

Johann Sebastian  
**BACH**

---

**Dazu ist erschienen der Sohn Gottes**

Christ was manifested for this purpose

BWV 40

Kantate zum 2. Weihnachtstag

für Soli (ATB), Chor (SATB)

2 Oboen, 2 Hörner, 2 Violinen, Viola und Basso continuo

herausgegeben von Reinhold Kubik

Cantata for the 2nd Day of Christmas

for soli (ATB), choir (SATB)

2 oboes, 2 horns, 2 violins, viola and basso continuo

edited by Reinhold Kubik

English version by Jutta and Vernon Wicker

Stuttgarter Bach-Ausgaben · Urtext

In Zusammenarbeit mit dem Bach-Archiv Leipzig

Organo

---

Carus 31.040/49

# Dazu ist erschienen der Sohn Gottes

Organo

*Christ was manifested for this purpose*

BWV 40

Johann Sebastian Bach

1685–1750

## 1. Coro

*Basso continuo*

6

6 5 4

6 5 6 5 6

7 6 6 4 2 6 6 4 5 3

6 6 4 6 6 7 7 4

Aufführungsdauer/Duration: ca. 18 min.

© 1986/1992 by Carus-Verlag, Stuttgart – CV 31.040/49

Vervielfältigungen jeglicher Art sind gesetzlich verboten. / Any unauthorized reproduction is prohibited by law.

Alle Rechte vorbehalten / All rights reserved / 2017 / Printed in Germany / www.carus-verlag.com

edited by

Reinhold Kubik

Generalbassbearbeitung:

Paul Horn

16

6 4 5 3 6 4 5 4 6 6 7 7 #

19

21

23

7 5 7 5 4

25

5 5b 5 5

27

7 6 6 4+ 2 6 4+ 2 5 3 4 6

30

7 6 5b 6 5 5 b 7 6 6 6 8

33

7 6 5 4 4 # 6 5 9 8 4 3b 9b 8 5 6 7

36

4 3 4 3 4 3 6 4 2 8 7b 6b

39

5 8 6 7 5 6 4

41

7 9 7 6 5 b 6 5b 6

43

7b 4b 4 3 9 5b 7 5 6

45

7 6 # 6 7 # 6 6<sup>b</sup> 5<sup>+</sup>

47

6 6 5 4<sup>+</sup> 7 6<sup>b</sup> 6 5<sup>b</sup> 7<sup>b</sup> 6 6

49

6 6 5 7 6<sup>b</sup> 9 6

51

6 7 6 6 4 2

53

6 4 2 6 6 6 6 5

55

6 5 6 4 2 6 6 4 2 7 6 4<sup>b</sup>

57

6 4 2      6      6 4 2b      ♭      6 5b      7b

59

9b 5b 8      7b      9 8      9b 7      6 4

61

6b 5      7b 5 4

63

6      7 4b 2      6 5

65

6 4 5 3      6 4      6 4+ 2      6      7 7

67

6      6 5      7 4 2      6

69

6 4 5 3 6 4 6 5 6

71

73

73

75

6 7 5

77

6 5 6 5 6 5 7

79

6 6 4 2 6 4 2 6

## 2. Recitativo

Tenore

Das Wort ward Fleisch und woh-net in der Welt, das Licht der Welt be-  
*The Word made flesh is liv - ing in this world, the Light of Man is*

Basso continuo

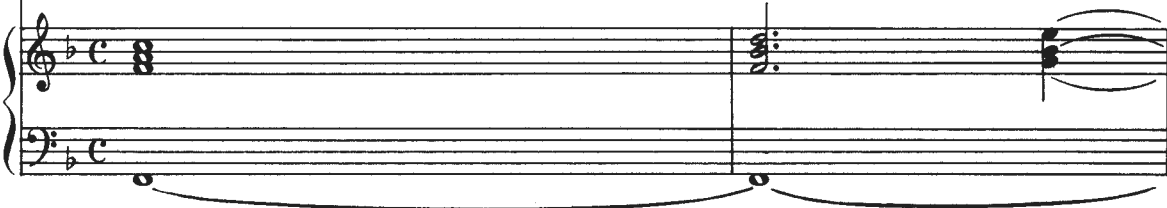

3

strahlt den Kreis der Er-den, der gro-ße Got-tes - sohn ver-läßt des Him-mels thron, und  
*shin - ing all a - round us. The mighty Son of God descends from heav - en's throne a*

6

sei-ner Mä-jestät ge-fällt, ein klei-nes Men-schen-kind zu wer-den. Be-denkt doch die-sen  
*on high cho-sen like a child to en - ter. Con-sid - er this ex -*

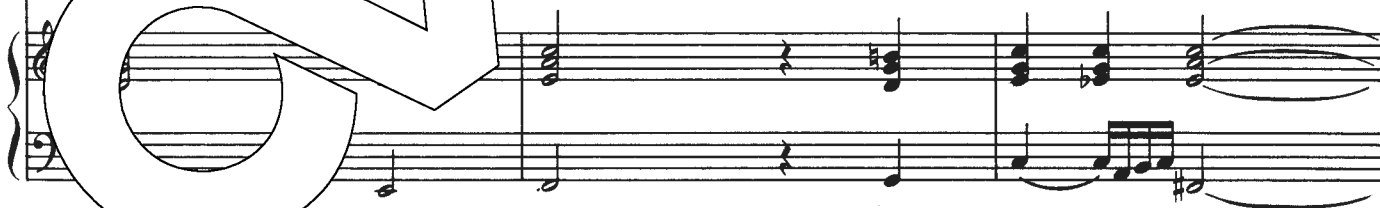

9

Tausch, wer nur ge - den - ken kann; der Kö - nig wird ein Un - ter -  
*change all who can see the worth: the king as ser - vant comes to*

6

11

tan, der Herr er-schei-net als ein Knecht und wird dem mensch-li - chen Ge -  
 earth; the Lord has cho - sen here to serve. He is now born, O hu - man

13

schlecht, - O sü - ßes Wort in al - ler Oh - ren! - zu Trost und Heil ge - bo - ren,  
 race; this pre - cious message all are hear - ing; his help and com - fort giv - ing.

3. Choral

Basso c

8 7 7<sup>b</sup> # 5 #

5 5 5 6 6 6<sup>b</sup> 5 6 #

6 7 # 5 6 5 6 6 5 5 6 5 6 4 6 5 #

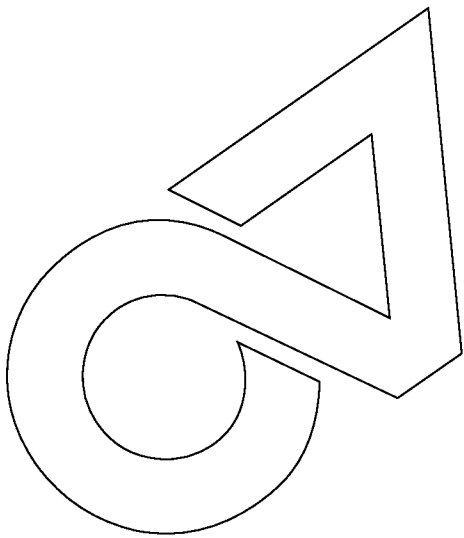

Carus

# 4. Aria

Basso continuo

Measures 6-11. Continuation of the Basso continuo part. Fingering numbers are present below the bass line.

Measures 12-17. Continuation of the Basso continuo part. Dynamics include *p*. Fingering numbers are present below the bass line.

Measures 18-23. Continuation of the Basso continuo part. Dynamics include *f*. Fingering numbers are present below the bass line.

Measures 24-29. Continuation of the Basso continuo part. Dynamics include *p*. Fingering numbers are present below the bass line.

Measures 30-35. Continuation of the Basso continuo part. Fingering numbers are present below the bass line.

36

4 # # 6 7 6 6  
4 # 4 # 4 # 5 4+

42

6 6 6 6 6  
5 5 5 5 5

48

6 6 6 6 6  
5 5 5 5 5

54

6 6 6 6 6  
5 5 5 5 5

60

6 6 6 6 6  
5 5 5 5 5

66

7 6 6 6 6  
5 5 5 5 5

72

4 # 6 7 7 6b  
# 5 # 5 # 5 # 6b

78

8 5b 6 5b 6 5 6 5

84

8 5b 6 5 6 6 7 # 4 #

90

7 # 4 4 3 7b 3 7 5 7 # 6

96

8 4 2+ 7 # 6 5 2 4+ 6

102

6 6 5 6 4 5 # 6 4+ 2

108

6 8 5 3 6 8 6 6 7 4 2+ 8 5 #

115

8 4 2 7 # 7 # 6 5 2 4+ 6 8 5 6 6 #

# 5. Recitativo

Alto

Die Schlan - ge, so im Pa - ra - dies auf al - le A - dams -  
*The ser - pent, that in par - a - dise has brought on Ad - am's*

Basso continuo

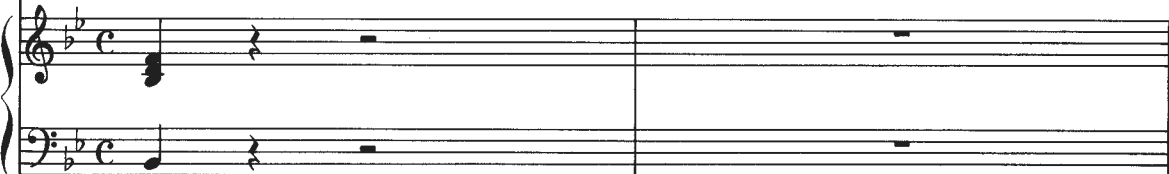

3

kin - der das Gift der See - len fal - len ließ, bringt uns nicht me  
*chil - dren the curse that poi - sons ev' - ry soul, no long - er can bring*

5

fahr; Sa - men stellt sich dar, der Hei - land ist ins Fleisch ge -  
*harm. Son Man has come to us, the Sav - iour has re - vealed his*

7

kom - men und hat ihr al - les Gift be - nom - men. Drum sei ge -  
*be - ing and all the poi - son's pow' r is tak - en. Be now at*

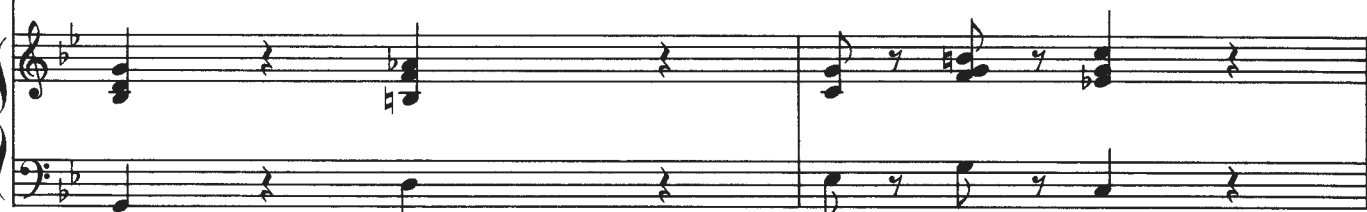

8  
5b

6

7  
4

b

9

trost! be - trüb - - ter Sün - der.  
 peace, you griev - - ing sin - ner!

7<sup>b</sup> b 7<sup>b</sup> 6<sup>b</sup> 4<sup>+</sup> 2 7<sup>b</sup> 5

### 6. Choral

*Basso continuo*

6 6 6 6 6 5 4 3 #

5 6 6 5 7 6 #

9 6 5 6 5 # 6 6 4 8 4 # 5

13 6 6 5 6 6 6 4<sup>+</sup> 2 6 7 5 2 8 6 6 5 6 4 5 #

7. Aria

Basso continuo

*f*

4 2 6 5

3

6 6 7 4 2 8 7 5

5

*p*

6

7

6 6 6

9

*f*

6 6 7 4 6 5 7 5

11

*p*

6 5

13

15

17

19

21

23

25

7 7 7 7 7 6 6 5b 6 7 #

27

# 6 6 7 4 2 8 # 6 5 7 #

29

6 6b 6 5b 6

31

6 5 6 6 4 6 6 4 3 6 4b 7b 6 4b

33

6b 4 7 6 6 5b 7b 6 4 7b 5

35

6b 6 4 2 6 4 3

37

6 6 4 2 6 5

39

41

43

45

47

49

52

# 8. Choral

*Basso continuo*

5

9

13

17

