

Johann Sebastian
BACH

Sie werden aus Saba alle kommen

They all shall that day come out from Sheba

BWV 65

Kantate zu Epiphantias
für Soli (TB), Chor (SATB)
2 Blockflöten, 2 Oboen da caccia, 2 Hörner
2 Violinen, Viola und Basso continuo
herausgegeben von Reinhold Kubik

Cantata for Epiphany
for soli (TB), choir (SATB)
2 recorders, 2 oboes da caccia, 2 horns
2 violins, viola and basso continuo
edited by Reinhold Kubik
English version by Jean Lunn

Stuttgarter Bach-Ausgaben · Urtext
In Zusammenarbeit mit dem Bach-Archiv Leipzig

Organo

Carus 31.065/49

Inhalt

1. Concerto (Coro): 3
Sie werden aus Saba alle kommen
They all shall that day come out from Sheba
2. Choral (SATB): 7
Die Kön'ge aus Saba kamen dar
The kings who from Sheba came to him
3. Recitativo (Basso): 8
Was dort Jesaias vorhergesehn
What then blest Isaiah had once foretold
4. Aria (Basso): 11
Gold aus Ophir ist zu schlecht
Gold from Ophir is too mean
5. Recitativo (Tenore): 14
Verschmähe nicht, du, meiner Seelen Licht
Disdain thou not, O light that lights my soul
6. Aria (Tenore): 16
Nimm mich dir zu eigen hin
Take me, take me for thine own
7. Choral (SATB): 20
Ei nun, mein Gott
So now, my god

12

14

16

18

20

22

24

26

28

30

32

34

36

38

40

42

44

46

49

51

2. Choral: Die Könige aus Saba kamen dar

Basso continuo

3. Recitativo

Basso

Was dort Je - sa - i - as vor - her - ge - sehn, das ist zu Bethle - hem ge - schehn.
What then blest I - sa - iah had once fore - told, is now in Bethle - hem ful - filled.

Basso continuo

Hier stel - len sich die Wei - sen bei Je - su Krip - pe ein und wol - len ihn als
The wise men come and clus - ter at Je - sus' cr - dle here and hail him as their

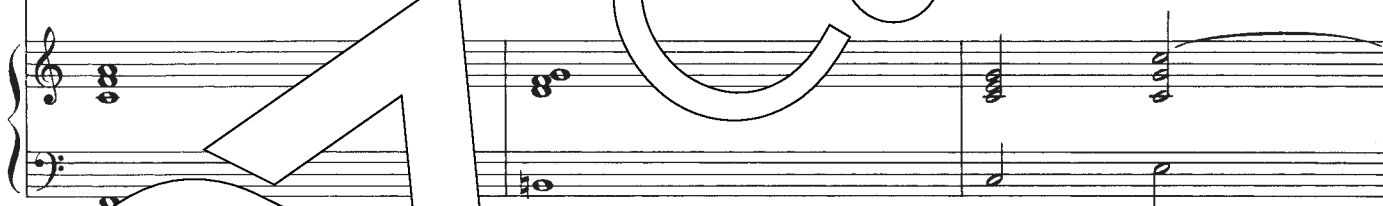

ih - ren Kö - nig prei - sen. Gold, Weih - rauch, Myr - rhen sind die köst - li - chen Ge -
Rul - er and their Mas - ter. Gold, in - cense, myrrh's scent are the treas - ures rich and

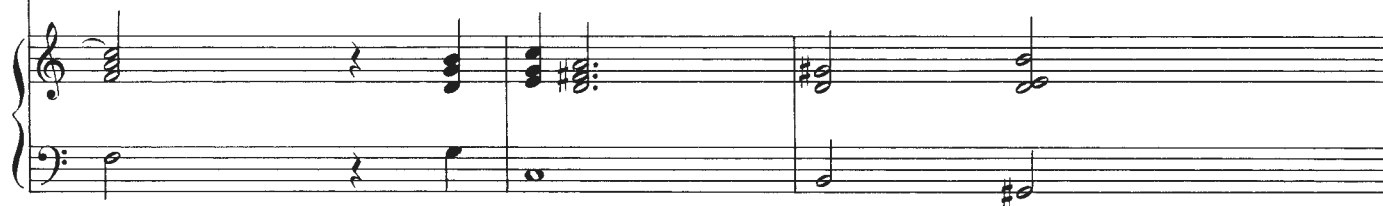

10

schen-ke, wo - mit sie die - ses Je - sus - kind zu Bethle - hem im Stall be - eh - ren. Mein
cost - ly with which the new-born Lord him-self in Bethle - hem's poor shed they hon - or. My

13

Je - su, wenn ich itzt an meine Pflicht er - en - ke, auß - er mich nich zu dei - ner Krip - pen
Je - su, if I think to do my duty just - ly, I do not want to come to see thee in thy

16

keh - ren und gleich - falls dank - bar sein, denn die - ser Tag ist mir ein Tag der Freuden, da
man - ger and give thee thanks the more that this great day for me brings ju - bi - la - tion, for

19

du, o Le - bens - fürst, das Licht der Hei - den und ihr Er - lö - ser wirst. Was a - ber
 thou, O Prince of life, to ev - 'ry na - tion bring'st light and grace it - self. But what can

22

bring ich wohl, du Him - mels - kö - nig? Ist dir mein Her - ze nicht zu klein, so
 I now bring, O King al - might - y? If my poor heart not a - try, then

nimm die - ses an, weil ich nichts Ed - lers brin - gen kann.
 take this hum - ble thing; I have no - bet - ter gift to bring.

4. Aria (Basso): Gold aus Ophir ist zu schlecht

Basso continuo

16

19

22

25

27

29

31

33

35

37

39

41

44

5. Recitativo

Tenore

Ver - schmä - he nicht, du, mei - ner See - len Licht, mein
Dis - dain thou not, O light that lights my soul, my

Basso continuo

Herz, das ich in De - mut zu dir bringe; es schließt ja sol - che Din - ge ich zu - gleich mit
heart, which in hu - mil - i - ty I of - fer; for in thi - nable offer are gifts of bless - ed -

ein, dei - nes Gei - stes Früchte sein. Des Glau - bens Gold, der Weih - rauch des Ge -
ness, which are the fruits of thine own grace. The gold of faith, the in - cense of my

9

bets, die Myr - rhen der Ge - duld sind mei - ne Ga - ben, die sollst du,
 prayers, the myrrh of stead - fast pa - tience are the por - tion that thou, O

11

Je - su, für und für zum Ei - gen - tum und zum Ge - schen - ke ha - ben. Gib a - be
 Je - su, ev - er - more shalt have as my poor gift and thy pos - ses - sion. Give me -

14

dich auch über mir, so st du mich zum Reichsten auf der Er - den; denn, hab ich dich, so
 self - same, and shalt make me rich - est of all crea - tures; for, hav - ing thee, I

17

muß des größ - ten Reichtums Ü - ber - fluß mir der - mal - einst im Him - mel wer - den.
 know that all thy king - dom can be - stow shall be my own with heav - en's pleas - ures.

6. Aria (Tenore): Nimm mich dir zu eigen hin

Basso continuo

40

1

47

54

62

3

69

75

83

7

3

89

96 Tenore

102

108

114

121

128

135

142

7. Choral: Ei nun, mein Gott

Basso continuo

