

Was willst du dich betrüben

Organo

What makes you seek the gloomy

BWV 107

Johann Sebastian Bach

1685–1750

Versus I (Coro)

Basso continuo

1

4

9 8 5 6 4+ 2 6 5 3 7 5 6 4

7

6 5 7

10

7 5 6 4 # 6 7 9 6 7 6 5 9 6 7 6 7 6 6 4 #

tr

Aufführungsdauer/Duration: ca. 17 min.

© 1986/1992 by Carus-Verlag, Stuttgart – CV 31.107/49

Vervielfältigungen jeglicher Art sind gesetzlich verboten./Any unauthorized reproduction is prohibited by law.

Alle Rechte vorbehalten / All rights reserved / 2017 / Printed in Germany / www.carus-verlag.com

edited by

Reinhold Kubik

Generalbassbearbeitung:

Paul Horn

13

7# 6 9/7 #

16

19

22

25

28

31

34

37

40

7 6 6 6 6 7 4 2

43

9 4+ 6 6 6 3 7 7 5 6 4 5

46

6 5 7

49

7 5 6 4 # 6 7 9 6 7 6 5 9 6 7 6 7 6 6 4 #

Versus II (Recitativo)

Basso

Denn Gott ver-läs-set kei-nen, der sich auf ihn ver-
 For God for-sakes those nev-er, who do de-pend on

Basso continuo

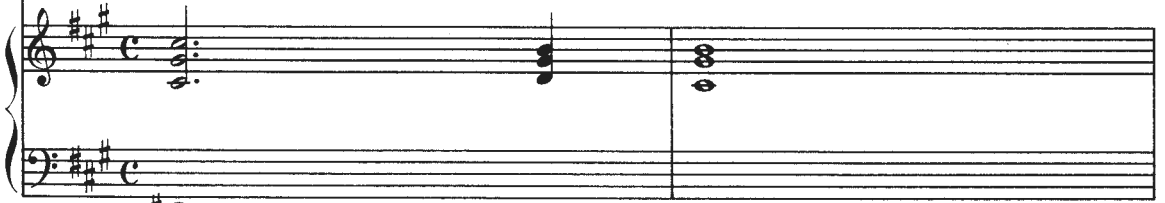

6 5

läßt, er bleibt ge-treu den Sei-nen, die sich auf ihn ver-trau-
 him. He stays most faith-ful ev-er the who set in

6 6 5

st. an wun-der-lich, so laß dir doch nicht
 him. seems strange to you, al-low not to be

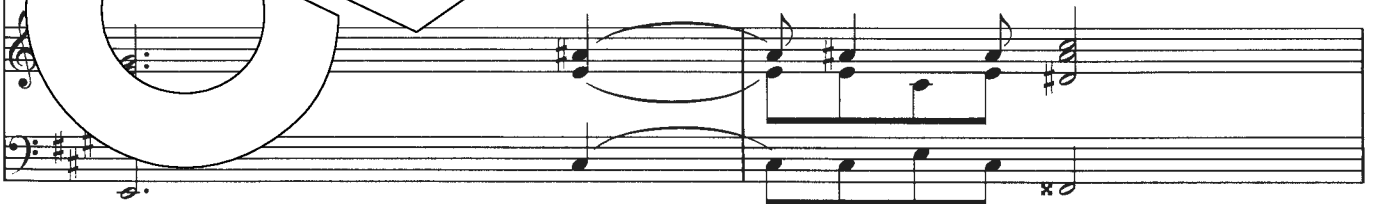

6 6 6 6 5

grau-en! Mit Freu- den wirst du
 fright'n-ing! With joy you will be

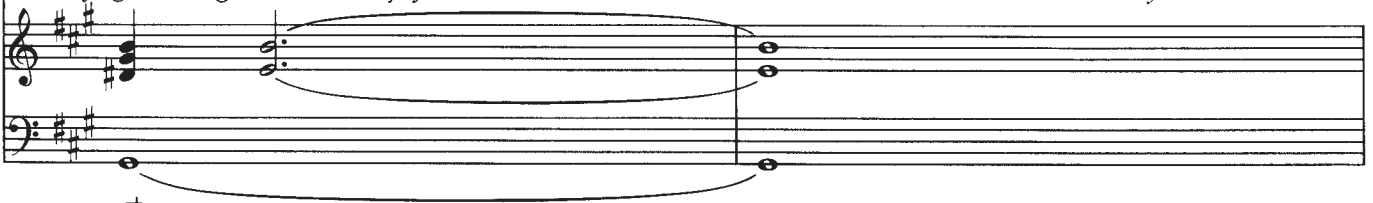

5+ 6

9

a tempo

schau - en, wie Gott wird ret -
 see - ing how God does res -

11

- - - ten, wie Gott wird ret - ten dich.
 - - - cue, how God does res - cue you.

Versus III (Aria)

Basso c

7

9

11

13

15

17

19

21

23

25

27

29

31

33

35

37

39

41

43

45

47

49

Versus IV (Aria)

Basso continuo

5

9

12

15

18

21

24

27

30

33

36

40

43

46

49

52

56

59

62

65

68

72

76

Versus V (Aria)

Basso continuo

staccato

3

5

p

7

9

11

13

f *tr*

15

p

17

19

21

f *tr*

23

25

Versus VI (Aria)

Basso continuo

14

16

19

22

24

26

28

30

32

34

36

38

40

42

45

Versus VII (Choral)

Basso

5

11

17

23

29

34

39

44

51
