

Herr Jesu Christ, wahr' Mensch und Gott

Organo

Thou who, a God, as man yet came

BWV 127

Johann Sebastian Bach

1685–1750

1. Coro

Orgelaussetzung: Paul Horn (1922–2016)

Tutti

6

11

15

Coro

20

7 6
4
2

* Vgl. Partitur (Carus 31.127), „Zur Edition“. / Cf. full score (Carus 31.127), „Zur Edition“.

26

29

33

37

41

45

49

53

57

61

65

69

73

77

2. Recitativo

Tenore

Wenn al - les sich zur letz - ten Zeit ent - set - zet, und wenn ein
When o - ver me the dread - ed Reap - er hov - ers, and when the

Bc

5 7^b 8

3

kal - ter To - des - schweiß die schon er - starr - ten Glied - er net - t
i - cy sweat of death at last a - noints my rig - id bod - y we
and

6 5^b 7^b 5^b 7 b

5

mei - ne - ge als nur durch Seuf - zer spricht, und
wha - fail - ing can make no sound but sighs, and

6 5 6 7^b 6

7

die - ses Her - ze bricht: Ge - nung, dass da der Glau - be weiß, dass
when my heart would break; yet still I need not ev - er fear, with

5 6^b 4 2 6 5 5

9

Je - sus bei mir steht, der mit Ge - duld zu sei - nem Lei - den
Je - sus ev - er near. My faith is firm, and tho the way be

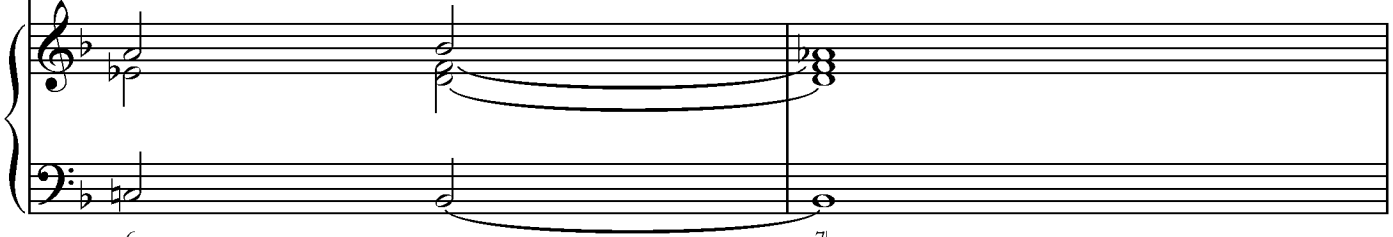

6 7b

11

geht und die - sen schwe - ren Weg auch mich ge - lei tet, und die
drear; yet he who pa - tient bore the cross will me, and to

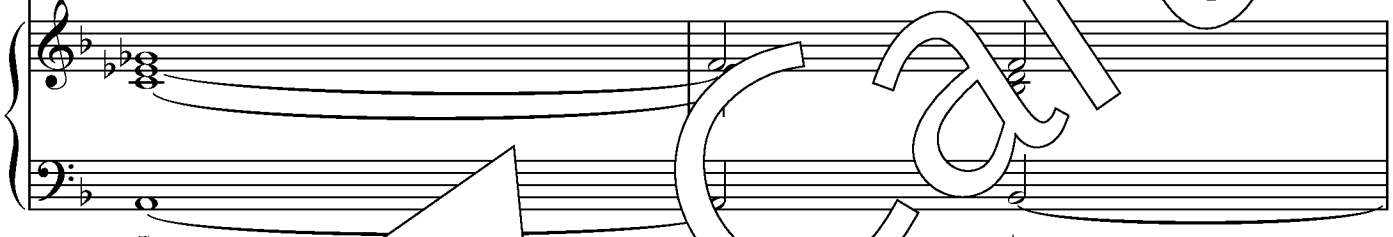

7b 5b b

13

- - he zu - be - rei - tet.
- - en he will speed me.

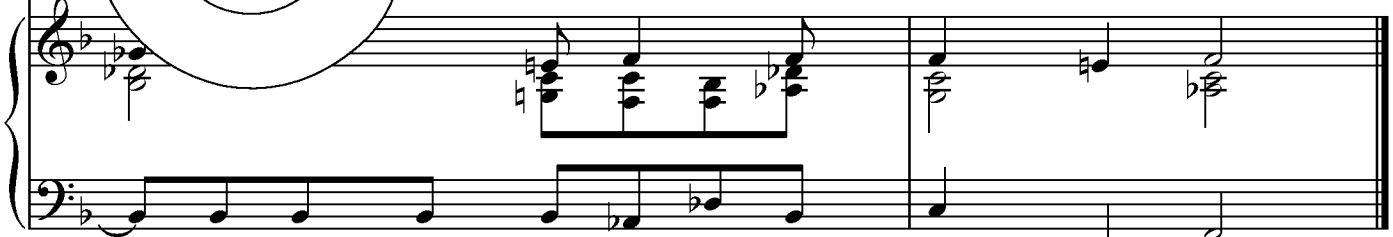

6b 5 6 6 6 7 4 4

4+ 2 5

3. Aria (Soprano): Die Seele ruht in Jesu Händen / *My soul will rest in Jesus' keeping*

Fl dolce I, II, Ob I

Vc, Cb pizz.

4

7

Sopra

10

13

16

19

22

25

28

31

35

δ

Da capo

4. Recitativo ed Aria (Basso): Wenn einstens die Posaunen schallen / *When we shall hear the last trump calling*

Archi Basso + Tromba

eins-tens die Po-sau-nen schal -
we shall hear the last trump call -

6

4
2

7
#

4

6
4

7
4
2

5

7

6
4
2

6

10

6
4
2

5

7
#

7
5

6
4
2

6

13 **a tempo giusto**

6

#

6
5

16

19

22

24

27

30

32

35

38

41

44

47

5. Choral: Ach Herr, vergib all unser Schuld / O Lord, our many sins forgive

Tutti

4

7

10

Cl. 321