

Wolfgang Amadeus
MOZART

Die Zauberflöte
The Magic Flute
KV 620

Bearbeitung für Soli, Chor und Kammerorchester von
Arrangement for soloists, chorus and chamber orchestra by
Urs Stäuble

Soli (SATB), Coro (SATTBB)
Flauto / Piccolo, Oboe, Clarinetto, Fagotto, Corno, Strumento d'acciaio
2 Violini, Viola, Violoncello e Contrabbasso
ad libitum: Tromba, Timpani

Leihmaterial

Das Notenmaterial (physisch und/oder digital) ist Eigentum des Carus-Verlags und muss zurückgegeben werden. Bei Nutzung digitaler Ausgaben sind alle Dateien nach den vertraglich vereinbarten Aufführungen von allen Endgeräten zu löschen, Ausdrücke sind zu vernichten. Jede Vervielfältigung, Abschrift oder Weitergabe des Materials (gesamt oder teilweise) an Dritte, d.h. an Personen, die nicht an den im Leihmaterialvertrag vereinbarten Aufführungen beteiligt sind, ist gesetzlich verboten.

Das Stempeln und Bekleben an und auf den Notenseiten ist zu unterlassen. Hinweise oder Einzeichnungen in gedruckten Noten dürfen nur mit weichem Bleistift vorgenommen werden. Einzeichnungen mit Ausnahme von Strichbezeichnungen müssen vor Rückgabe des Materials entfernt werden.

Rental Material

This music score (printed and/or digital) is the property of Carus-Verlag and must be returned. When using digital editions, all files must be deleted from all devices after the contractually agreed performances, and printouts must be destroyed. Any reproduction, copying, or transfer of the material (in whole or in part) to third parties, i.e., to persons not involved in the performances agreed upon in the rental agreement, is prohibited by law.

Stamping and sticking on the music pages is not permitted. Notes or markings in printed sheet music may only be made with a soft pencil. Markings, with the exception of down-bow and up-bow signs, must be removed before the material is returned.

Carus Opera
Chamber Orchestra Edition

Violino I

Carus 57.008/11

48 *sf sf sf sf*

53

57 *p*

62

67 *f sf sf*

72 *p*

78 *sf sf sf*

82 *p cresc.*

88 *f*

94 **Adagio** 1 1 1 1

103

Allegro

108

114

118

123

128

133

137

142

149

154

158

163 *sf sf sf sf*

168

172

177 *p*

182

188 *f sf sf*

193 *f*

199 *sf p*

205 *cresc. f*

212

219 *p sf p sf p sf f*

223

ERSTER AUFZUG

1. Introduction (Drei Damen, Tamino): Zu Hilfe! Zu Hilfe!

Allegro

p *f* *p*

5 *f* *p* *tr*

9 *tr* *tr* cre - - - - - do

12 *tr*

15 *p*

18 *f* *p*

21 *f* *p*

24

tr *tr* *cresc.* *f* *sf* *p*

28 *una corda (sul g)*

sf *p* *sf* *p* *sf* *p* *sf* *p*

32

sf *p* *p* *f* *sf*

37

f *p* *f* *sf*

42

1

46

1 *p*

49

53

2

59 **1**
p

66

73

79

85 *p* *f*³ *p*

90 *f* *p* *f*³ *p*

95

101 *f*³

106 *p* *f*³ *p* *f*³

110 *p* *f*³ *p* *f*³ *p* *f*³

114 *p* *f*³ *p* *f*³ *p* *f*³ *p* *f*³

118 *Allegretto*

p

123

128

133

139

145

149

153 *Allegretto*

f *tr* *f* *p* *f* *p* *f* *p*

157

f *p* *f* *p* *f* *p* *f* *p* *f* *f*

162

p *f p* *f p*

168

crescendo *f*

174

179

184

189

194

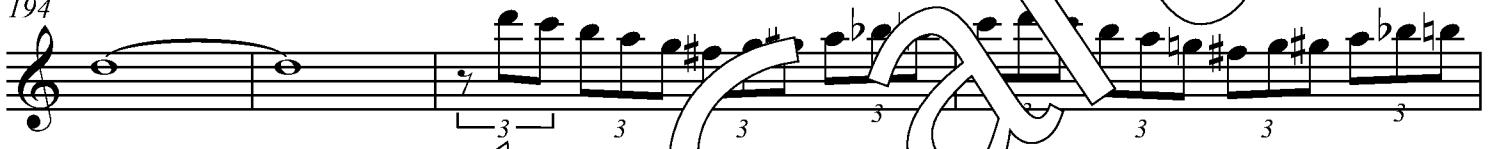

198

202

207

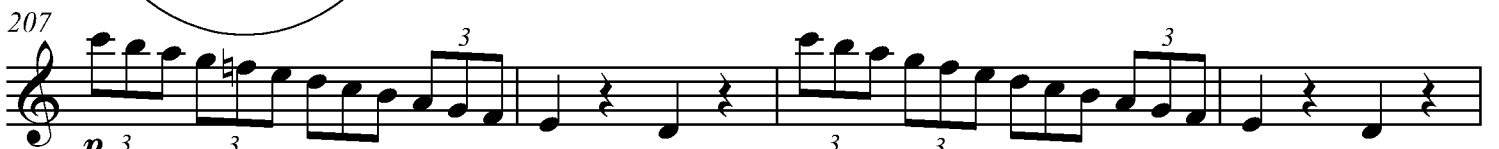

211

215

TAMINO: [...] Was hör' ich? Wo bin ich? Welch' unbekannter Ort! – Ha, eine männliche Figur nähert sich dem Tal.

2. Aria (Papageno): Der Vogelfänger bin ich ja

Andante

[...]

ZWEITE DAME: Adieu, Monsieur Papageno!

ERSTE DAME: Fein nicht zu hastig getrunken!

3. Aria (Tamino): Dies Bildnis ist bezaubernd schön

Larghetto

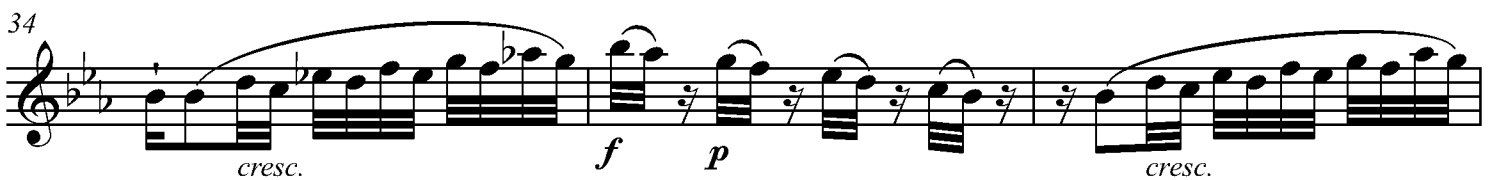

37

f *p* *cresc.* *f* *p*

40

43

G. P. 1

p

47

cre - *scendo* *f* *p*

51

56

cresc.

60

f *p*

[...]

ERSTE DAME: Es verkündigt die Ankunft unserer Königin. (*Donner*)

DIE DREI DAMEN: Sie kommt! (*Donner*) Sie kommt! (*Donner*) Sie kommt! (*Donner*)

4. Recitativo ed Aria (Königin der Nacht): Oh zittre nicht

Allegro maestoso

p *crescendo*
f

Recitativo

KÖNIGIN DER NACHT

O zitt - re nicht, mein lie - ber Sohn.
p *dec.*

du bist un - schul - dig, wei - se, fromm -
f *p* *cresc.* *f*

Ein Jüng - ling, der, -mag am bes - ten, das tief - be - trüb - te Mut - ter - herz zu trös - ten -
f

Andante
mf *p*

f

p

f

f

43 *fp*

48 *fp* *p*

55

61 **Allegro moderato** *f* *p*

67

71 *p* *cresc.* *f* *p*

75

78

82 *cresc.* *f p* 1 1

88

93 *cresc.* *f*

100

TAMINO: [...] Schützet meinen Arm, stählt meinen Mut, und Taminos Herz wird ewigen Dank euch entgegenschlagen.

5. Quintetto (Drei Damen, Tamino, Papageno): Hm! Hm! Hm!

Allegro *tr*

8 *f* *p*

15

22

29

36

43

49 *cresc.* *f* *p*

54 *simile*

59 *sf* *f*

64 *p* *sf* *f*

71 *p*

77

83

89

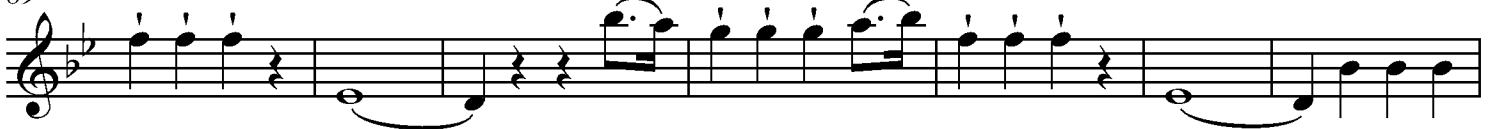

96

101

106

111

116

122

128

133

138

143

f p

149

154

cresc. f p

158

cresc. f f p

162

166

171

177

182

mf p

187

mf p

192

f *p* *f* *p*

196

sf *p*

200

sf *p*

206

210

214

Andante
pizz.

218

222

226

4

234

4

f *p* *f* *p* *f*

241

3

arco

p

[...]

ZWEITER SKLAVE: Ich noch weniger.

DRITTER SKLAVE: So was sehen zu müssen, ist Höllenmarter.

6. Terzetto (Pamina, Monostatos): Du feines Täubchen nur herein

Allegro molto

f *p*

4

8

tr *p* *f*

13

18

tr *cresc.* *f* *p*

23

cresc. *f* *f*

28

p *p*

33

37

41

46

51

56

61

67

[...]

PAMINA: Geduld, Freund! Der Himmel wird auch für dich sorgen; er wird dir eine Freundin schicken, ehe du dir's vermutest.

PAPAGENO: Wenn er's nur bald schickte.

7. Duetto (Pamina, Papageno): Bei Männern, welche Liebe fühlen

Andantino

p *simile*

6

12 *pp* *mf*

17 *p* *simile*

22 *pp*

29 *mf* *p*

34 *f* *p*

40 *f* *p* *fp*

45 *fp* *cresc.* *f* *p*

8. Finale

Larghetto

Recitativo

39

TAMINO

Die Weis-heits-leh-re die-ser Kna-ben sei e-wig mir ins Herz ge-gra-ben. Wo bin ich nun? -

p

43

was wird mit mir? ist dies der Sitz der Göt-ter hier? - Doch zei-gen die Pfor-ten, -

fp

47

es zei-gen die Säu-len, dass Klug-heit, und Ar-beit, und Küns-te hi-wei-len. Wo -

p **Allegro**

51

Tä-tig-keit - net und Mü-ßig-gang weicht, er-hält sei-ne

f

55

haft das Las - Ich wa-ge mich mu-tig zur Pfor-te hin-

Allegro assai

58

ein. Die Ab-sicht ist e-del, und lau-ter, und

p

61

rein. Er-zitt-re fei-ger Bö-se-wicht!

f

65

Pa - mi - nen ret - ten, Pa - mi - nen ret - ten ist mir Pflicht.

tr
p

69

EINE STIMME *f* TAMINO
Zu - rück! Zu - rück? zu -

tr
f

73

rück? - so wag' ich hier mein Glück!

tr
f *p*

77

EINE STIMME *f* TAMINO
Zu - rück! Auch er ruft man „zu - rück“ Da seh' ich noch ei - ne Tür.

81

leicht find' ich an B hier!

f *p* *tr*

84

Adagio PRIESTER
Wo willst du küh - ner Fremd - ling hin? was suchst du hier im

p

88

Andante
a tempo TAMINO PRIESTER
Hei - lig - tum? - Der Lieb' und Tu - gend_ Ei - gen - tum. Die Wor - te sind von ho - hem

Sinn - al - lein, wie willst du die - se fin - den? dich lei - tet Lieb' und Tu - gend nicht, weil Tod und

mfp *p*

TAMINO PRIESTER

Ra - che dich ent - zün - den. Nur Ra - che für den Bö - se - wicht. Den wirst du wohl bei uns nicht

cresc. *f* *p*

TAMINO PRIESTER TAMINO

fin - den. Sa - ra - stro herrscht in die - sen Grün - den? Ja, ja, Sa - ra - stro herr - scht hier. Du in der

PRIESTER TAMINO

Weis - heit Tem - pel nicht? - Er herrscht im Weis - heit tem - pel hier! ist denn al - - les Heu - che -

f

TAMINO

e - der gehn? Ja ich will ge - hen, froh, und frei -

f

PRIESTER TAMINO

nie eu - ren Tem - pel sehn! - Er - klär dich nä - her mir, dich täu - schet ein Be - trug! - Sa -

p *fp*

PRIESTER

ra - stro woh - net hier, das ist mir schon ge - nug! - Wenn du dein Le - ben liebst, so re - de, blei - be da! - Sa -

f *f* *p*

113 TAMINO PRIESTER TAMINO

ra - stro has - sest du? Ich hass' ihn e - wig, ja! - Nun gib mir dei - ne Grün - de an! - Er ist ein Un - mensch, ein Ty -

fp *f*

116 PRIESTER TAMINO

rann! - Ist das, was du ge - sagt, er - wie - sen? Durch ein un - glück - lich Weib be - wie - sen, das

p

119 PRIESTER

Gram und Jam - mer nie - der - drückt! Ein Weib hat al - so dich be - rührt? - Weib tut

122

we - nig, viel, du Jüng - ling glaubst dem Zun - gen - spiel! - O leg - te doch Sa - ra - stro dir die

125 TAMINO

Ab - sicht sei - ner Hand - lung für - Die Ab - sicht ist nur all - zu klar! Riss nicht der Räu - ber ohn' Er - bar - men Pa -

f *f*

128 PRIESTER TAMINO

mi - nen aus der Mut - ter Ar - men? - Ja Jüng - ling, was du sagst, ist wahr! - Wo ist sie,

f

130 PRIESTER

die er uns ge-raubt? man op-fer-te viel-leicht sie schon? – Dir dies zu sa-gen, teu-rer Sohn, ist jetzund

f *f* *p*

133 TAMINO PRIESTER TAMINO

mir noch nicht er-laubt. – Er-klär dies Rät-sel, täusch mich nicht! Die Zun-ge bin-det Eid und Pflicht! Wann al-so

f *f* *p*

136 **Andante** PRIESTER

wird die De-cke schwin-den? – So-bald dich führt der Freund-schaft Hand ins Hei-lig-tum zum ew' - Ban-

140 TAMINO

O ew'-ge Na-m! wann wirst du schwin-den? – wann wird das Licht mein Au-ge fin-den? –

144

Bald, bald, bald sagt ihr o-der nie? – Ihr Un-sicht-ba-ren

f

148

sa-get mir: lebt denn Pa-mi-na noch? Sie

fp

152

lebt, sie lebt! Ich dan-ke euch da-für. O wenn ich doch im Stan-de wä-re, All-mäch-ti-ge, zu eu-rer Eh-re, mit

f

156
je - dem To - ne mei - nen Dank zu schil - dern, wie er hier, hier — ent - sprang.

p *f*

Andante
160

p

164

168

173

177

182

cresc. *mf*

187

p

193

197

202

cresc. *f*

211 **Presto**
pp

216 **Adagio** **Presto**
ff *p* *f* *p*

221
f *p* *f* *p* *cresc.* *f* *p*

226 **Andante**
p

231
sf *p*

236
sf *p*

241 *tr* **3**

248 *cresc.* *f*

253 *p* *sf* *p*

258 *sf* *p* *sf* *p* *sf* *p*

263 **Allegro** *f*

268 *sfp* *f* *sfp* *cresc.*

273 *f* *sfz* *f* *p* *f* *p*

279 *f* *pizz.*

284 **3**

291

297

304

311

318

325 *arco* *p* *mf* *p*

332 *mf* *p*

339 *mf* *p*

346 *mf* *p* **Allegro maestoso** **3**

354 *p* *tr* *tr*

358 *tr*

362 1

367 *f* *f*

372 *tr* *tr* 3

376 *tr* *tr*

380 3 *f* 3 3

387

391 *tr* *tr* *tr*

395 **Larghetto**

433

Recitativo

SARASTRO

ihn pflegt je - des Weib aus ih - rem Wir - kungs - kreis zu schrei - ten.

437

441

Allegro

445

449

454

458

462

466

470

474

478

fp fp fp fp

482

486

490

494

499

503

f p

507

512 **Recitativo**
SARASTRO

Führt die - se bei - den Fremd - lin - ge in un - sern Prü - fungs - tem - pel ein,

p

515 **Adagio**

be - de - cket ih - re Häup - ter dann - sie müs - sen erst ge - rei - nigt sein.

518 Presto

555

559

563

567

571

575

579

582

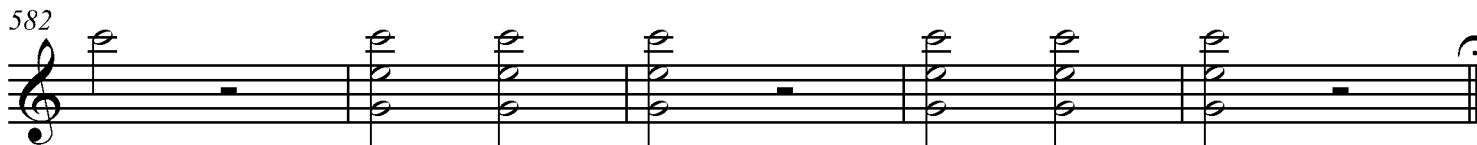

Ende des ersten Aufzugs

ZWEITER AUFZUG

9. Marcia

(Dreimalig dreifold wind chord)

[...]

SARASTRO: [...] vollziehe dein heiliges Amt, und lehre durch deine Weisheit beide, was Pflicht der Menschheit sei, lehre sie die Macht der Götter erkennen.

10. Aria con Coro (Sarastro): O Isis und Osiris

Adagio

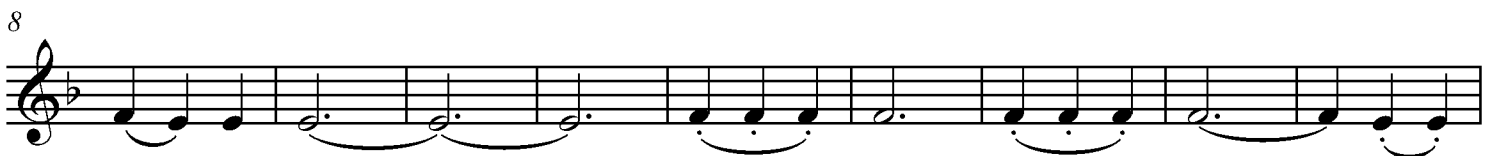

[...]

TAMINO: Ertrag es mit Geduld, und denke, es ist der Götter Wille.

12. Quintetto (Drei Damen, Tamino, Papageno): Wie? Wie? Wie?

Allegro

50

55

60

66

74

79

85

90

96

102

108

121

p

127

f *p*

132

f

137

p

143

p

148

p *cresc.* *fp* *fp*

una corda (sul g)

153

f *fp* *fp* *ff*

157

p

160

p

(dann fängt der dreimalige Akkord an)
(then the threefold chord sounds)

MONOSTATOS: [...] Es ist doch eine verdammte närrische Sache um die Liebe!
Ein Küßchen, dächte ich, ließe sich entschuldigen.

13. Aria (Monostatos): Alles fühlt der Liebe Freuden

Allegro

sempre pp

7

13

20

25

mfp

31

mfp

35

40

45

Dal Segno

KÖNIGIN DER NACHT: [...] Du wirst ihn töten, und den mächtigen Sonnenkreis mir überliefern.

PAMINA: Aber liebste Mutter!

KÖNIGIN DER NACHT: Kein Wort!

14. Aria (Königin der Nacht): Der Hölle Rache

Allegro assai

p sf p f p f

6 *p f fp fp p cresc. p*

10 *f fp*

15 *p cresc. fp*

20 *sf sf p*

24

29 *fp fp fp*

34 *f p*

39 *fp*

44 *fp fp cresc. f*

48

p

52

1(-7) 2 3 4 5 6 7

f p f p f p f

59

fp f p f fp

66

sf p

72

76

80

f 1

86

f 3 sf

una corda (sul g)

91

95

1

SARASTRO: [...] Der Himmel schenke nur dem holdem Jüngling Mut und Standhaftigkeit in seinem frommen Vorsatz, dann bist du mit ihm glücklich, und deine Mutter soll beschämt nach ihrer Burg zurückkehren.

15. Aria (Sarastro): In diesen heil'gen Hallen

Larghetto $\$$

1
p *f* *p*

6

11

15

20

24 *Dal Segno* $\$$

[...]

WEIB: Ich heiße (*starker Donner*)

PAPAGENO: O weh! Nun sprech' ich kein Wort mehr!

16. Terzetto (Drei Knaben): Seid uns zum zweiten Mal willkommen

Allegretto

p

3 *tr* *tr* *tr* *tr*

5

9

13

16

21

24

27

29

32

35

[...]

PAMINA: O, das ist mehr als Kränkung – mehr als Tod!
Liebster, einziger Tamino!

17. Aria (Pamina): Ach ich fühl's

Andante

(Dreimaliger Bläserakkord / Threefold wind chord)

PAPAGENO: [...] Eile nur nicht so, wir kommen noch immer zeitlich genug, um uns braten zu lassen.

18. Chor der Priester

Adagio

p *sf* *p*

7

p *f*

10 *tr*

15 *p*

20 *f* *p*

27 *p* *sf* *p*

32 *sf* *p*

37 *mf* *p* *mf* *p*

[...]

PAMINA: Das letzte Lebewohl! O, wo ist er? Führe mich zu ihm!

SARASTO: Hier!

PAMINA: Tamino!

TAMINO: Zurück!

19. Terzetto (Pamina, Tamino, Sarastro): Soll ich dich Teurer nicht mehr sehn?

Andante moderato

42

46

51

57

61

65

69

74

PAPAGENO: [...] Ha! Mir wird ganz wunderbar ums Herz. Ich möchte – ich wünsche – ja was denn?

20. Aria (Papageno): Ein Mädchen oder Weibchen

Andante

69 *cresc. fp p*

75 *cresc. fp*

81 *Andante*

87 *p*

95

101 *Allegro*

107 *3*

115 *fp p*

120 *cresc. fp*

125 *3*

133 *f*

[...]

PAPAGENO: Eh' ich mich zurückziehe, soll die Erde mich verschlingen. O ihr Götter!

21. Finale

Andante

7 Fl

12

16 3

23 1

28

32 *p* *mf* *p*

36 *simile*

40

44

48 *simile*

52 *mfp*

57 *mfp mfp f p*

61 *f p* 1

66 *cr* *p*

70 1 *simile*

75 *fp* *p*

80 *fp*

85

89 *simile* *sfp* *f*

94 **Allegro** 1 2 *p cresc. f* *p cresc. f*

103

111

119

126

131

139

146

154

162

169

3

177

f *p* *f* *p* *f*

183

1

187

Adagio

f

194

3

200

200

204

204

208

208

212

1

216

221

225

229

233

237

241

245

249

Allegretto *simile*

253

257

261

mf *p*

265

fp fp fp fp fp fp f p

270

275

Andante *p*

280

287

292

cresc. *f* *p*

298

simile

304

312

318

323

329

336

342

348

355

Marsch

Adagio

362

372

375

378

8

F1

p

388

Allegro 1

p

393

397

401

405

f

408

Allegro 413

p

419

f

425

p

Um einen günstigen Wender zu erreichen,
bleibt diese Seite unbedruckt.

*To achieve a practical page turn,
this page has been left blank.*

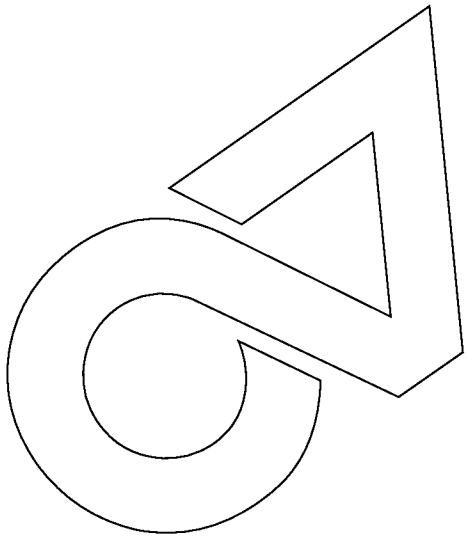

Carus

533 **PAP** **Andante**
drei! Nun wohl -

538

543 **Allegretto**
cresc. **f** **1** *p*

549

555

561

566

572 **Allegro** **8**

584

588

594

600

605

612

618

624

630

636

642

648

cresc. *f* *p*

654

660

667

ri - tar - dan - do

674

in temp *p* *f* *p* *tr*

679

f *p* *f* *p* *tr*

684

cresc. *fp* *p*

692

f

698

p **2**

706

p *mfp* *mfp* *mfp* *p*

710

f *p*

715

cresc. *f*

720

p

724

cresc. *f* *p* *f*

729

p *f*

735

p *f*

740

p *f*

Più moderato 745

p *mf* *p* *mf* *p*

749

mf *p*

753

tr

mf *p*

758

765

772

tr

mf *p* *mf*

777

1

782

mf *n* *mf* *p* tr

786

tr n

791

795

tr

mf *p*

800

tr

mf *p* 2

806 *p* *f*

810

815 *p* *f* *p* *f* *p*

820 *f*

824 **Recitativo**
SARASTRO **Maestoso**

Die Strah-len der Son-ne ver-trei-be die Nacht, nich-ten der Heuch-ler er-

828 **Andante** *f*

833 *p* *f* *tr*

839 *p*

843 *p*

846 **Allegro**

852

858

864

870

877

886

893

898

906

914

Ende der Oper

