Ubi caritas / Dies ist mein Gebot

1 Ubi caritas (gregorianisch) GL 285

T und M: gregorianisch

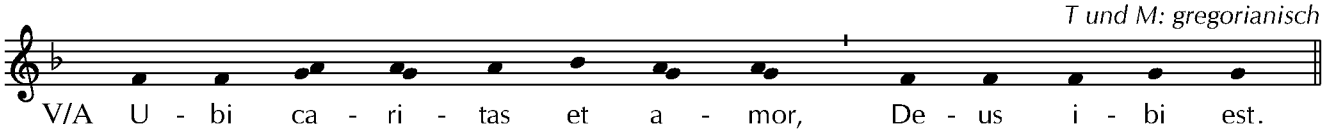

Wo die Güte und die Liebe, da ist Gott.

2 Ubi caritas (Taizé)

Musik: Jacques Berthier (1923-1994)

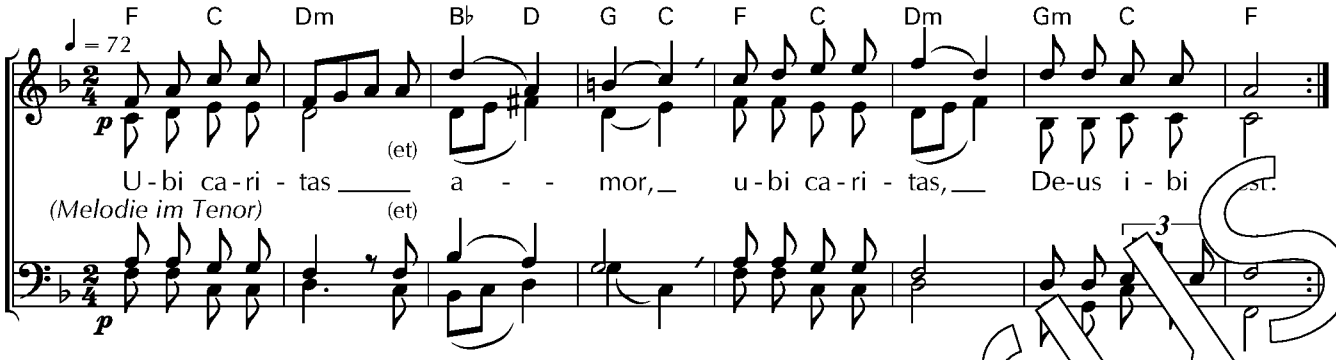

3 Dies ist mein Gebot GL 305,4 ö

T: nach Joh 13,34; 15,12
M: Johann Baptist Hilber
*S: Manfred Glowatzki (*1933)*

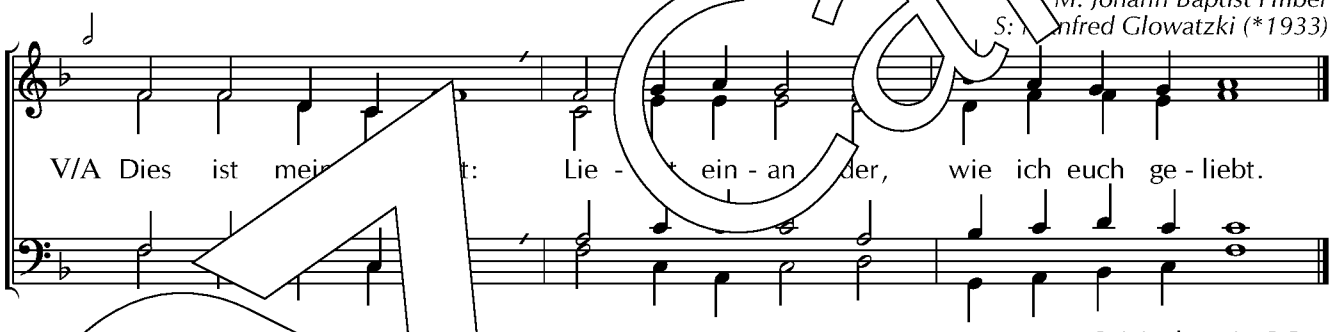

Originalsatz in G-Dur

D[illegible]nge Nr. 1 - 3 las[illegible]verse mit den Vorsängerversen 4 verbinden:

4 [illegible]ngerverse

T: nach Joh 15,9; 1 Joh 3,14; Gal 6,2; 1 Joh 4,16
*M: Heinz Martin Lonquich (*1937)*

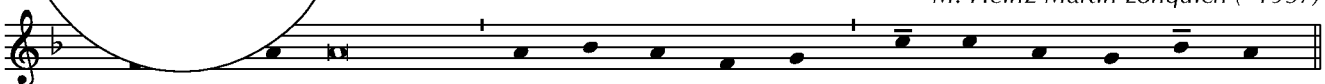

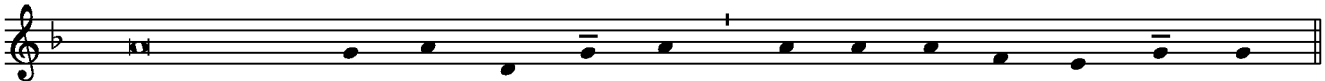

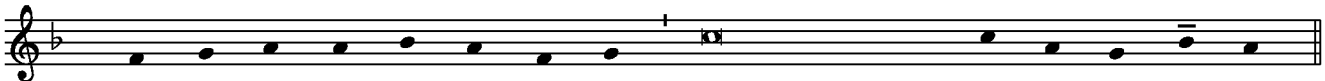

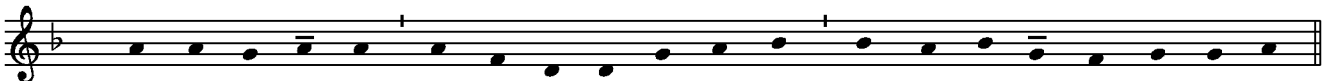

© 2013 by Carus-Verlag, Stuttgart – CV 3.069/10
Vervielfältigungen jeglicher Art sind gesetzlich verboten.
Any unauthorized reproduction is prohibited by law. / www.carus-verlag.com

9 790007 149185