Missa solemnis in B (1801)

Schöpfungsmesse, Hob. XXII: 13

Chorpartitur

Kyrie

Joseph Haydn
1732–1809

Kyrie I

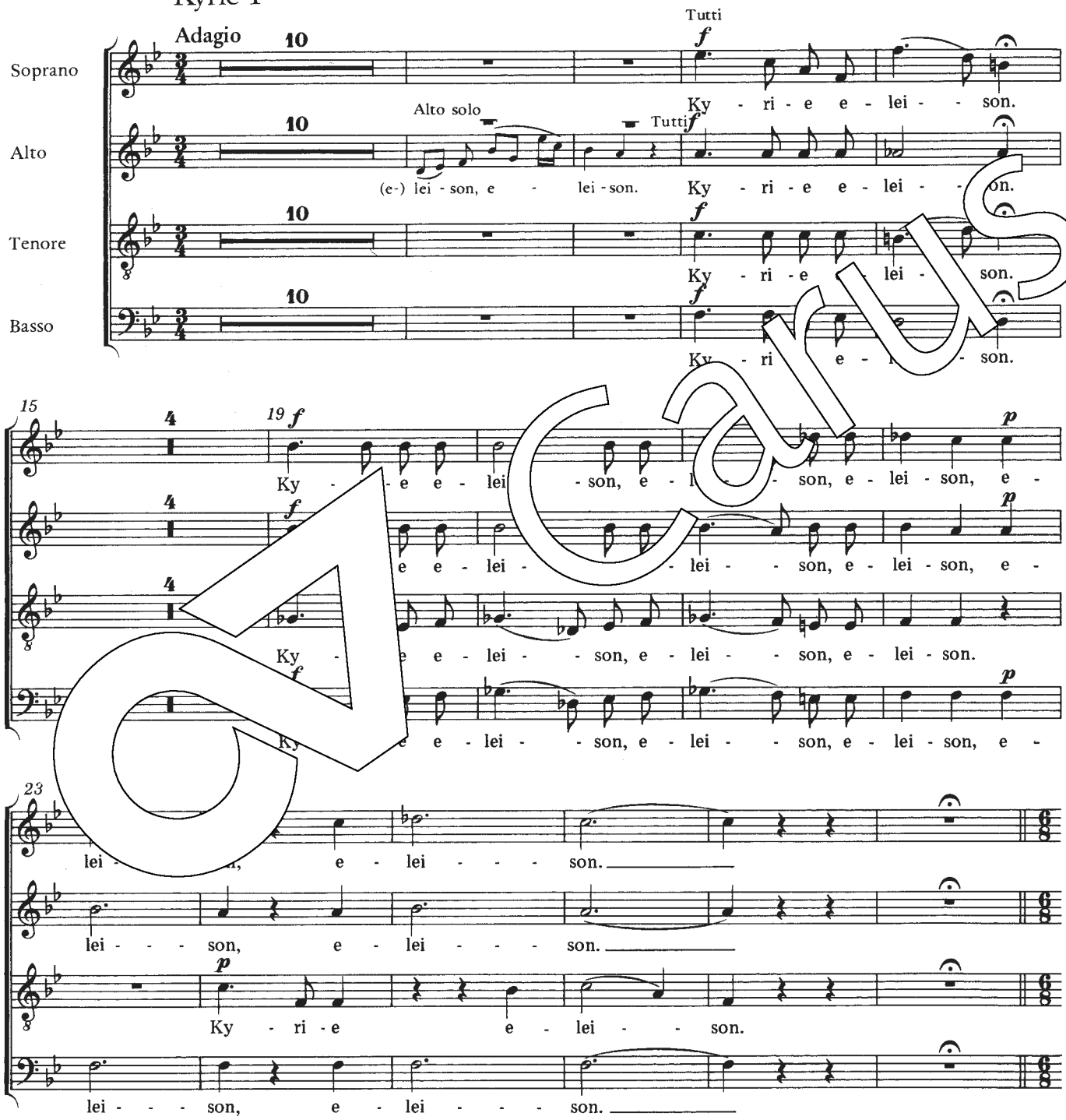

Carus

Available on CD with *Dresdner Kreuzchor*, conducted by Roderich Kreile (CV 83.245).

© 1984 by Carus-Verlag, Stuttgart – CV 40.611/05
Vervielfältigungen jeglicher Art sind gesetzlich verboten. / Any unauthorized reproduction is prohibited by law.
Alle Rechte vorbehalten / All rights reserved / 2019 / Printed in Germany / www.carus-verlag.com

edited by
Volker Kalisch

Kyrie II

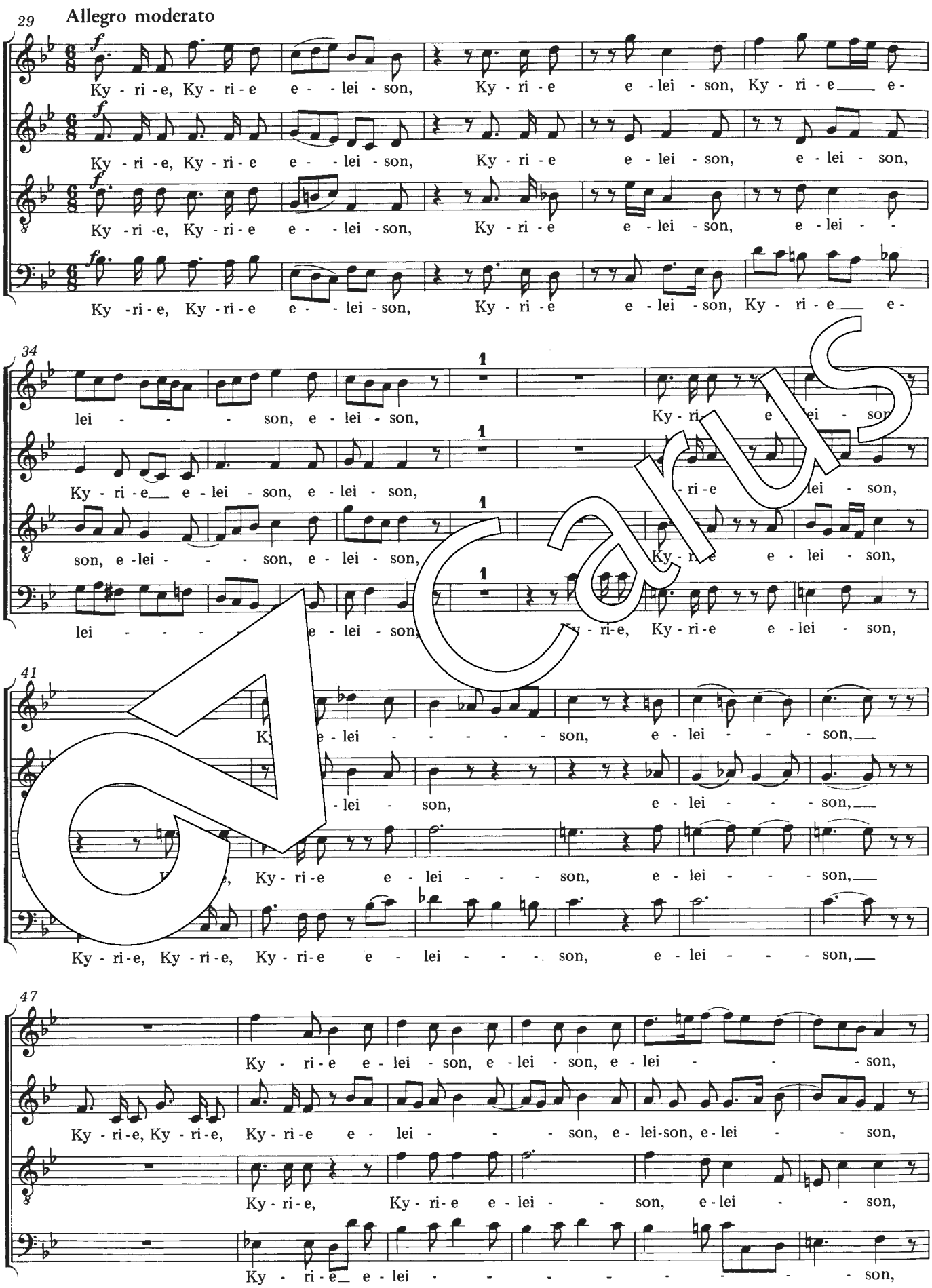

Carus

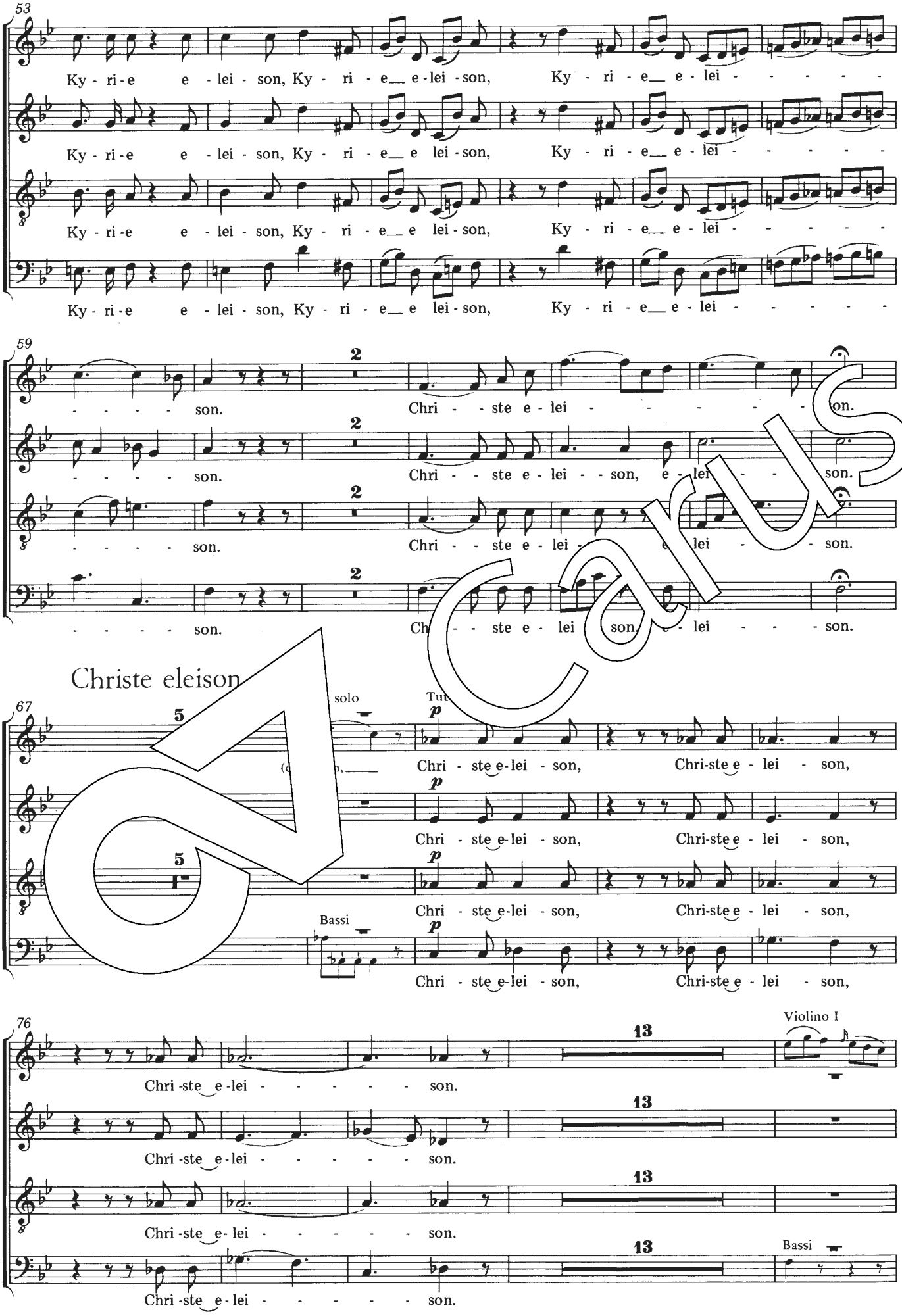
53
Ky - ri - e e - lei - son, Ky - ri - e e - lei - son, Ky - ri - e e - lei - - - - - -
Ky - ri - e e - lei - son, Ky - ri - e e lei - son, Ky - ri - e e - lei - - - - - -
Ky - ri - e e - lei - son, Ky - ri - e e lei - son, Ky - ri - e e - lei - - - - - -
Ky - ri - e e - lei - son, Ky - ri - e e lei - son, Ky - ri - e e - lei - - - - - -
59
- - - - - son. Chri - - ste e - lei - - - - - - - on.
- - - - - son. Chri - - ste e - lei - - son, e - lei - - son.
- - - - - son. Chri - - ste e - lei - e lei - - son.
- - - - - son. Ch - - ste e - lei son, e - lei - - - son.
Christe eleison
67
solo
Tut
Chri - ste e - lei - son, Chri-ste e - lei - son,
Chri - ste e - lei - son, Chri-ste e - lei - son,
Chri - ste e - lei - son, Chri-ste e - lei - son,
Bassi
Chri - ste e - lei - son, Chri-ste e - lei - son,
76
Chri - ste e - lei - - - - - - son.
Chri - ste e - lei - - - - - - son.
Chri - ste e - lei - - - - - - son.
Chri - ste e - lei - - - - - - son.
Violino I
Bassi

Carus

Kyrie III

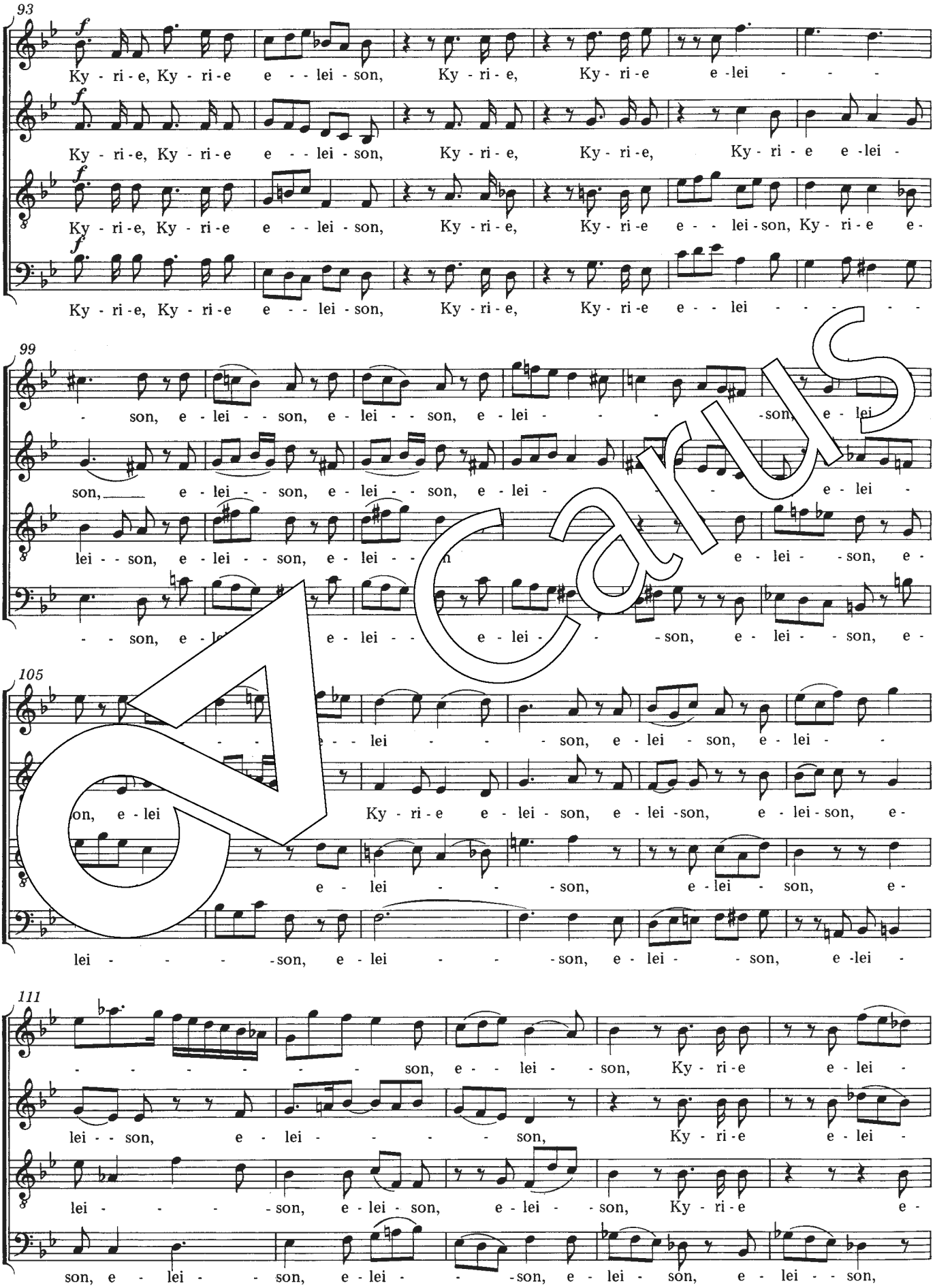

Carus

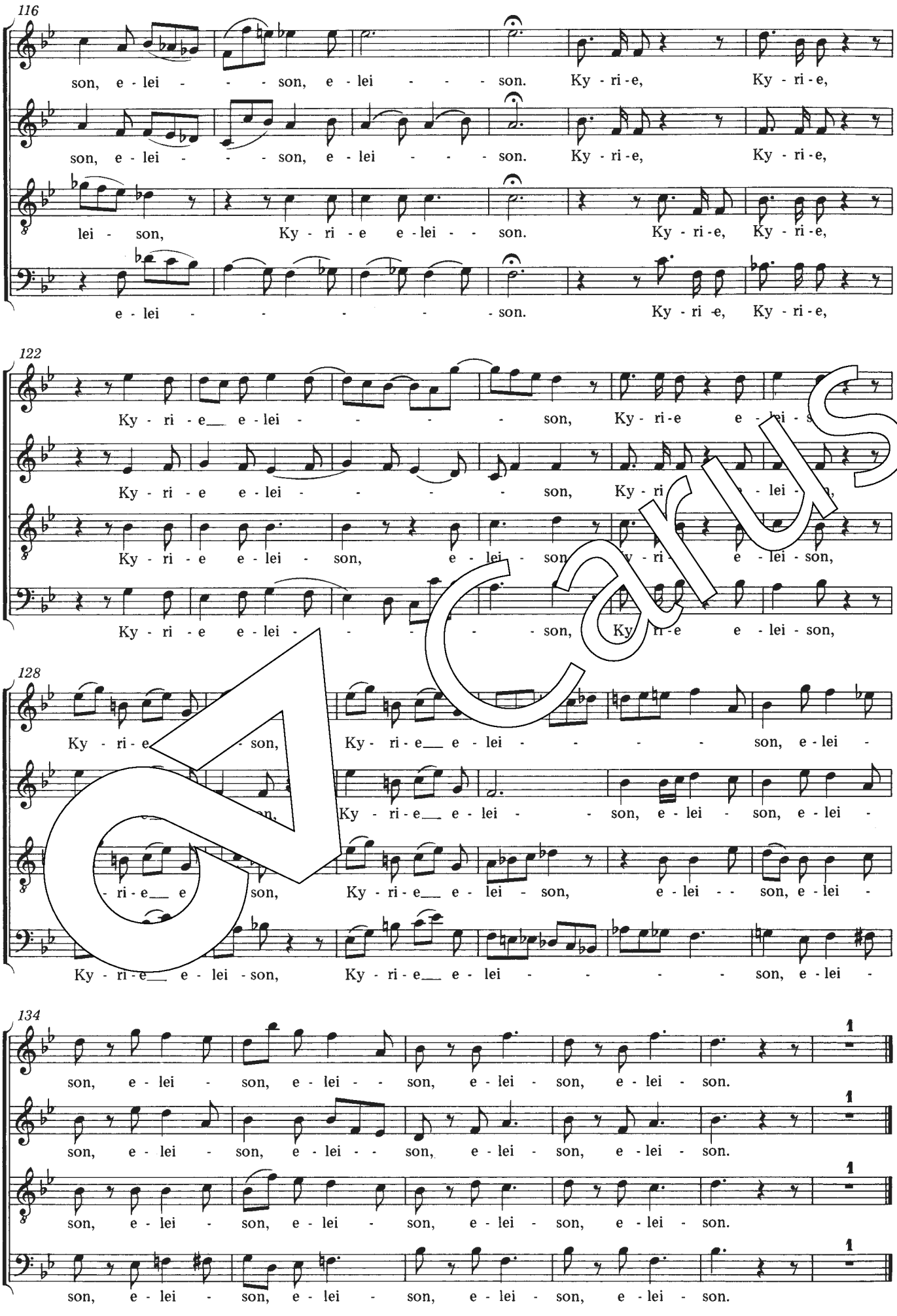
116
son, e - lei - - - son, e - lei - - - son. Ky - ri - e, Ky - ri - e,
son, e - lei - - - son, e - lei - - - son. Ky - ri - e, Ky - ri - e,
lei - son, Ky - ri - e e - lei - - son. Ky - ri - e, Ky - ri - e,
e - lei - - - - - - son. Ky - ri - e, Ky - ri - e,
122
Ky - ri - e e - lei - - - - son, Ky - ri - e e - lei - son,
Ky - ri - e e - lei - - - - son, Ky - ri - e - lei - son,
Ky - ri - e e - lei - son, e - lei - son, Ky - ri - e - lei - son,
Ky - ri - e e - lei - - - - - son, Ky - ri - e e - lei - son,
128
Ky - ri - e - son, Ky - ri - e e - lei - - - - son, e - lei -
Ky - ri - e e - lei - - son, e - lei - son, e - lei -
- ri - e e - son, Ky - ri - e e - lei - son, e - lei - - son, e - lei -
Ky - ri - e e - lei - son, Ky - ri - e e - lei - - - - son, e - lei -
134
son, e - lei - son, e - lei - - son, e - lei - son, e - lei - son.
son, e - lei - son, e - lei - - son, e - lei - son, e - lei - son.
son, e - lei - son, e - lei - son, e - lei - son, e - lei - son.
son, e - lei - son, e - lei - son, e - lei - son, e - lei - son.

Carus

Gloria

Gloria in excelsis Deo

Allegro

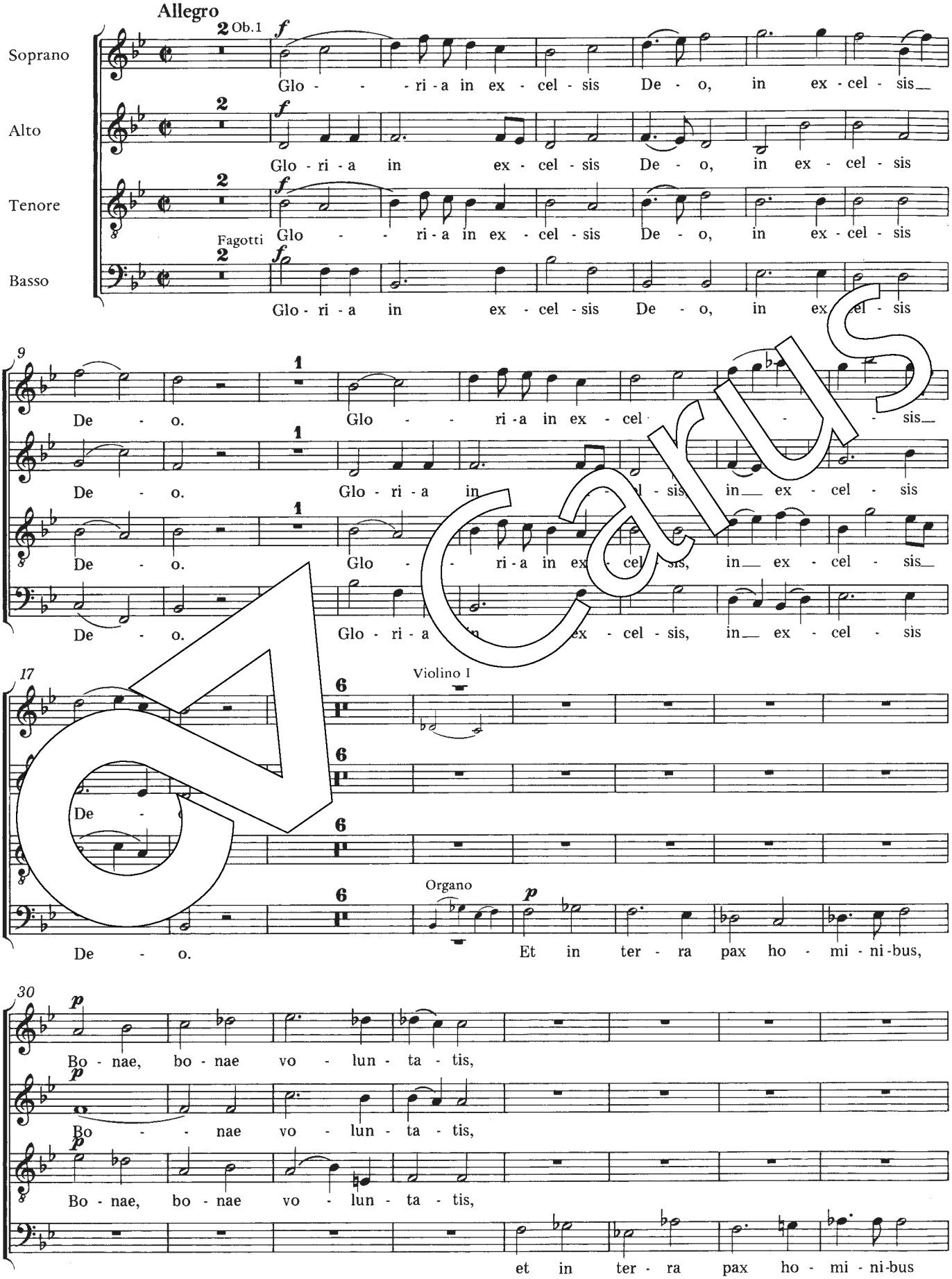

Carus

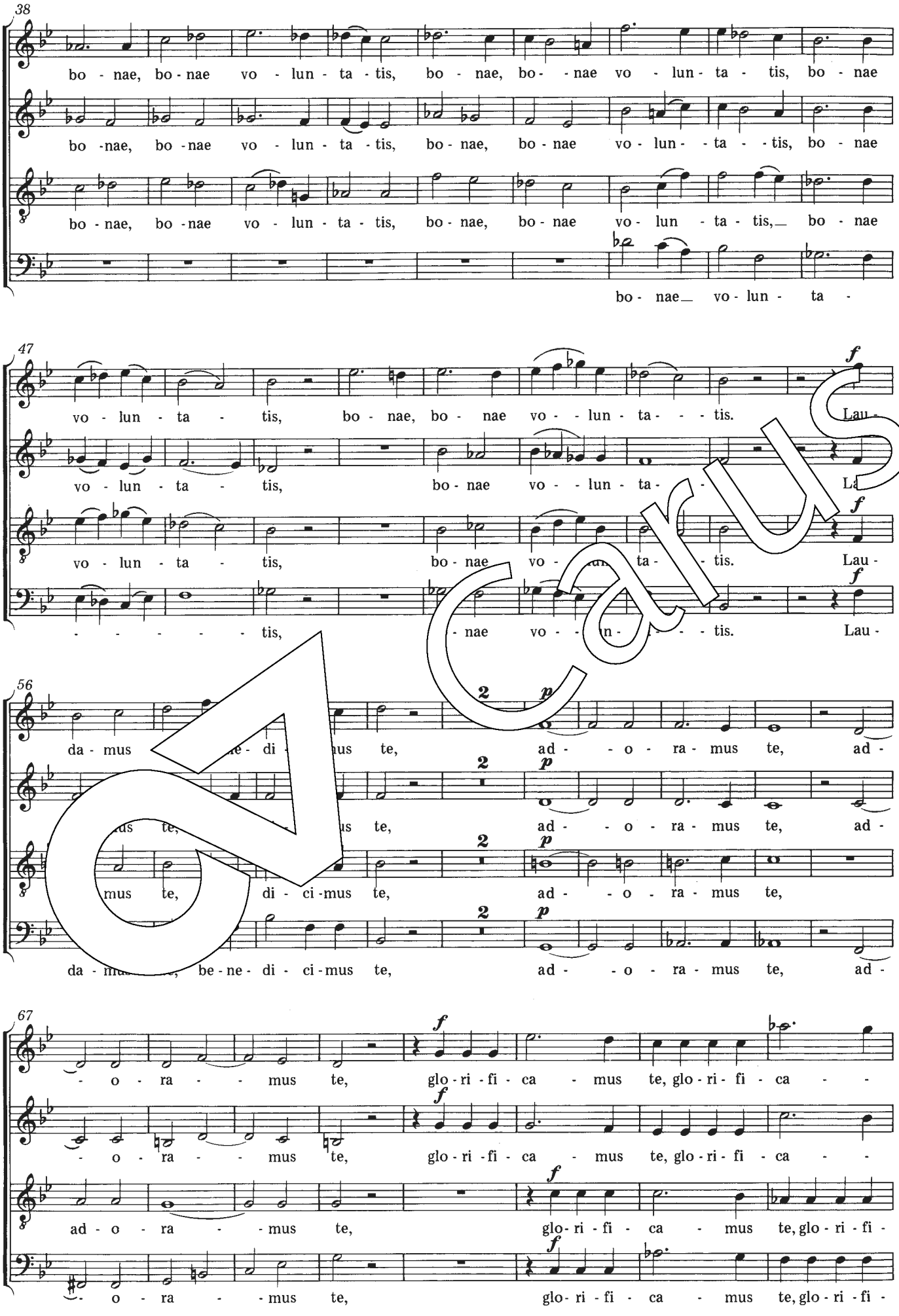
38
bo - nae, bo - nae vo - lun - ta - tis, bo - nae, bo - nae vo - lun - ta - tis, bo - nae
bo - nae, bo - nae vo - lun - ta - tis, bo - nae, bo - nae vo - lun - ta - tis, bo - nae
bo - nae, bo - nae vo - lun - ta - tis, bo - nae, bo - nae vo - lun - ta - tis, bo - nae
bo - nae vo - lun - ta -
47
vo - lun - ta - tis, bo - nae, bo - nae vo - lun - ta - tis. Lau -
vo - lun - ta - tis, bo - nae vo - lun - ta - La
vo - lun - ta - tis, bo - nae vo - ta - tis. Lau -
tis, nae vo - tis. Lau -
56
da - mus te, ad - o - ra - mus te, ad -
ad - o - ra - mus te, ad -
mus te, di - ci - mus te, ad - o - ra - mus te,
da - be - ne - di - ci - mus te, ad - o - ra - mus te, ad -
67
- o - ra - mus te, glo - ri - fi - ca - mus te, glo - ri - fi - ca -
- o - ra - mus te, glo - ri - fi - ca - mus te, glo - ri - fi - ca -
ad - o - ra - mus te, glo - ri - fi - ca - mus te, glo - ri - fi -
- o - ra - mus te, glo - ri - fi - ca - mus te, glo - ri - fi -

Carus

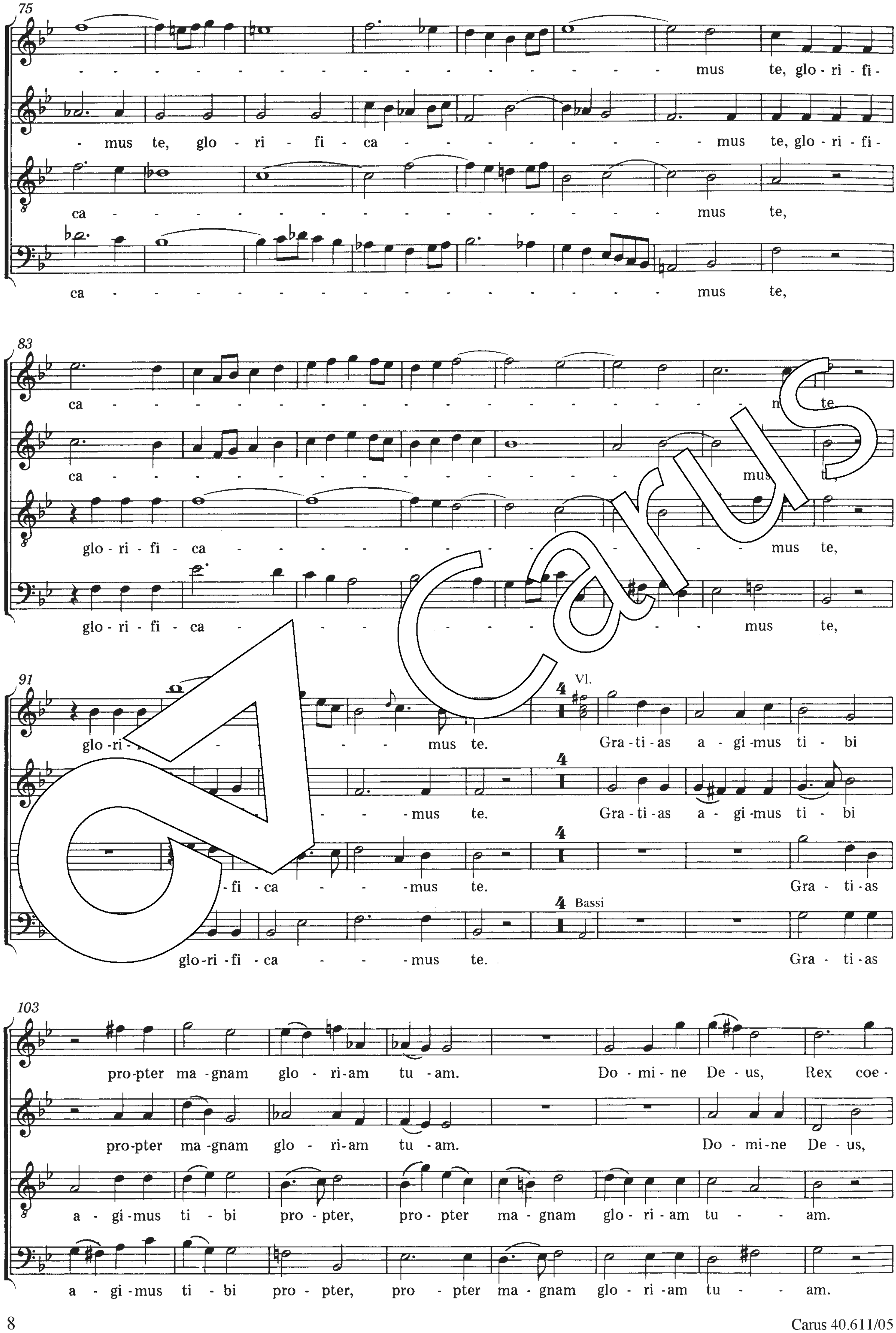
75
mus te, glo-ri-fi-
mus te, glo ri fi ca mus te, glo-ri-fi-
ca mus te,
ca mus te,
83
ca mus te.
ca mus te,
glo-ri-fi-ca mus te,
glo-ri-fi-ca mus te,
91
Vl.
glo-ri- mus te. Gra-ti-as a-gi-mus ti-bi
mus te. Gra-ti-as a-gi-mus ti-bi
fi-ca mus te. Gra-ti-as
Bassi
glo-ri-fi-ca mus te. Gra-ti-as
103
pro-pter ma-gnam glo-ri-am tu-am. Do-mi-ne De-us, Rex coe-
pro-pter ma-gnam glo-ri-am tu-am. Do-mi-ne De-us,
a-gi-mus ti-bi pro-pter, pro-pter ma-gnam glo-ri-am tu-am.
a-gi-mus ti-bi pro-pter, pro-pter ma-gnam glo-ri-am tu-am.

Carus

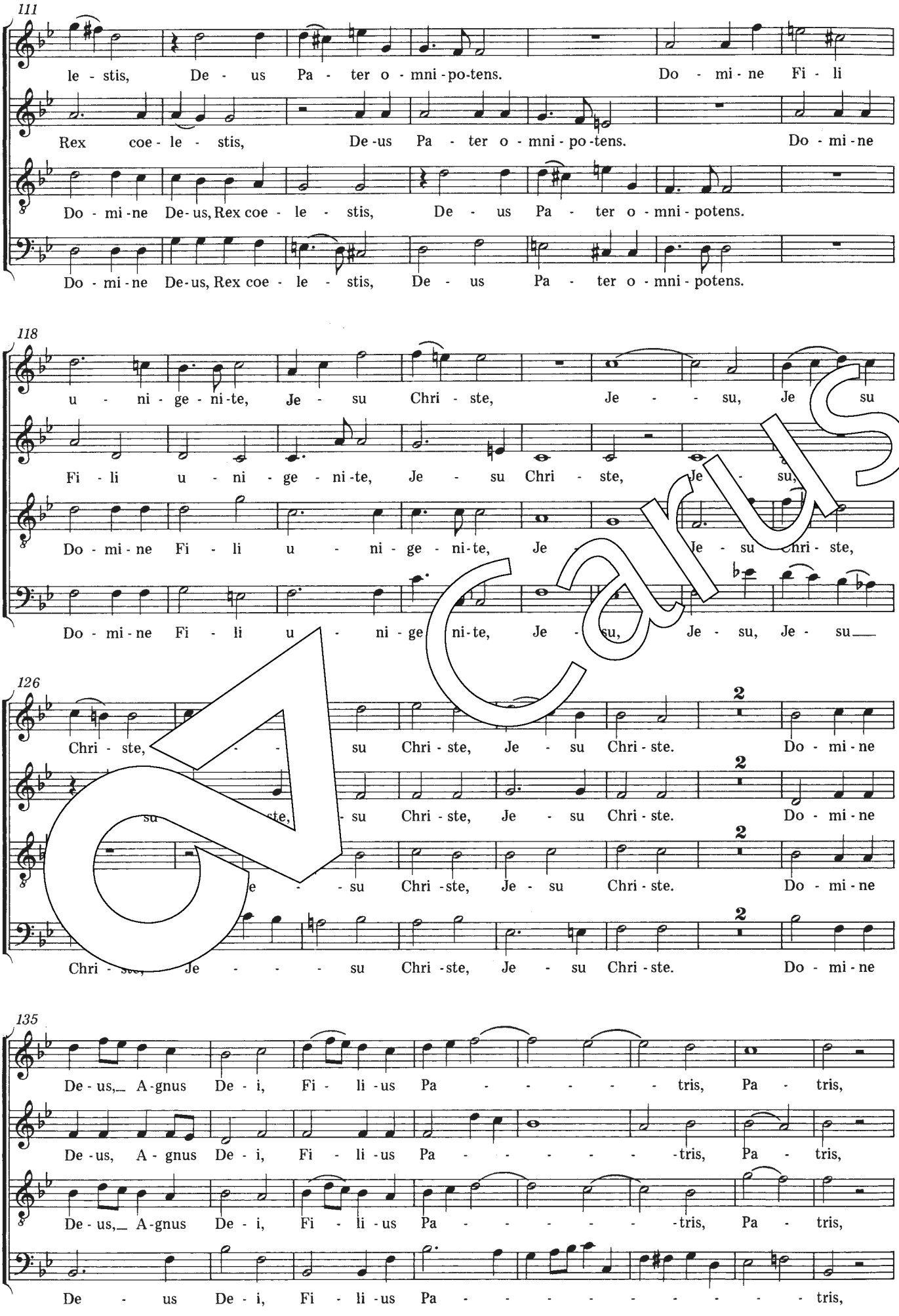
111
le - stis, De - us Pa - ter o - mni - po-tens. Do - mi - ne Fi - li
Rex coe - le - stis, De-us Pa - ter o - mni - po-tens. Do - mi - ne
Do - mi - ne De-us, Rex coe - le - stis, De - us Pa - ter o - mni - potens.
Do - mi - ne De-us, Rex coe - le - stis, De - us Pa - ter o - mni - potens.
118
u - ni - ge - ni-te, Je - su Chri - ste, Je - - su, Je su
Fi - li u - ni - ge - ni-te, Je - su Chri - ste, Je - su,
Do - mi - ne Fi - li u - ni - ge - ni-te, Je Je - su Chri - ste,
Do - mi - ne Fi - li u - ni - ge ni-te, Je - su, Je - su, Je - su
126
Chri - ste, su Chri - ste, Je - su Chri - ste. Do - mi - ne
su ste, - su Chri - ste, Je - su Chri - ste. Do - mi - ne
e - - su Chri -ste, Je - su Chri - ste. Do - mi - ne
Chri - ste, Je - - - su Chri -ste, Je - su Chri - ste. Do - mi - ne
135
De - us,_ A-gnus De - i, Fi - li -us Pa - - - - - tris, Pa - tris,
De -us, A - gnus De - i, Fi - li -us Pa - - - - - -tris, Pa - tris,
De - us,_ A-gnus De - i, Fi - li -us Pa - - - - - -tris, Pa - tris,
De - us De - i, Fi - li -us Pa - - - - - - - - - tris,

Carus

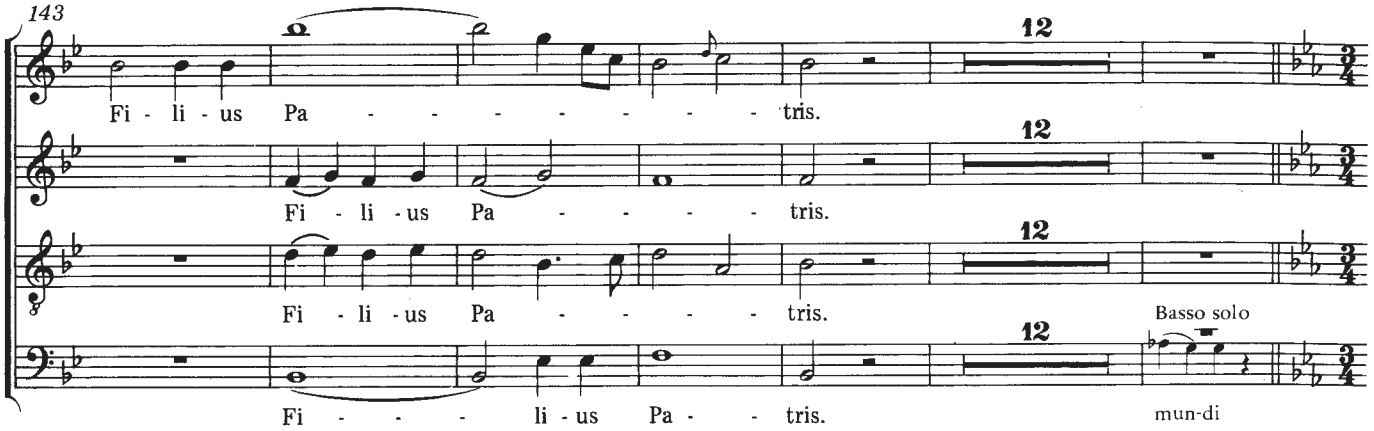

Miserere nobis

Adagio

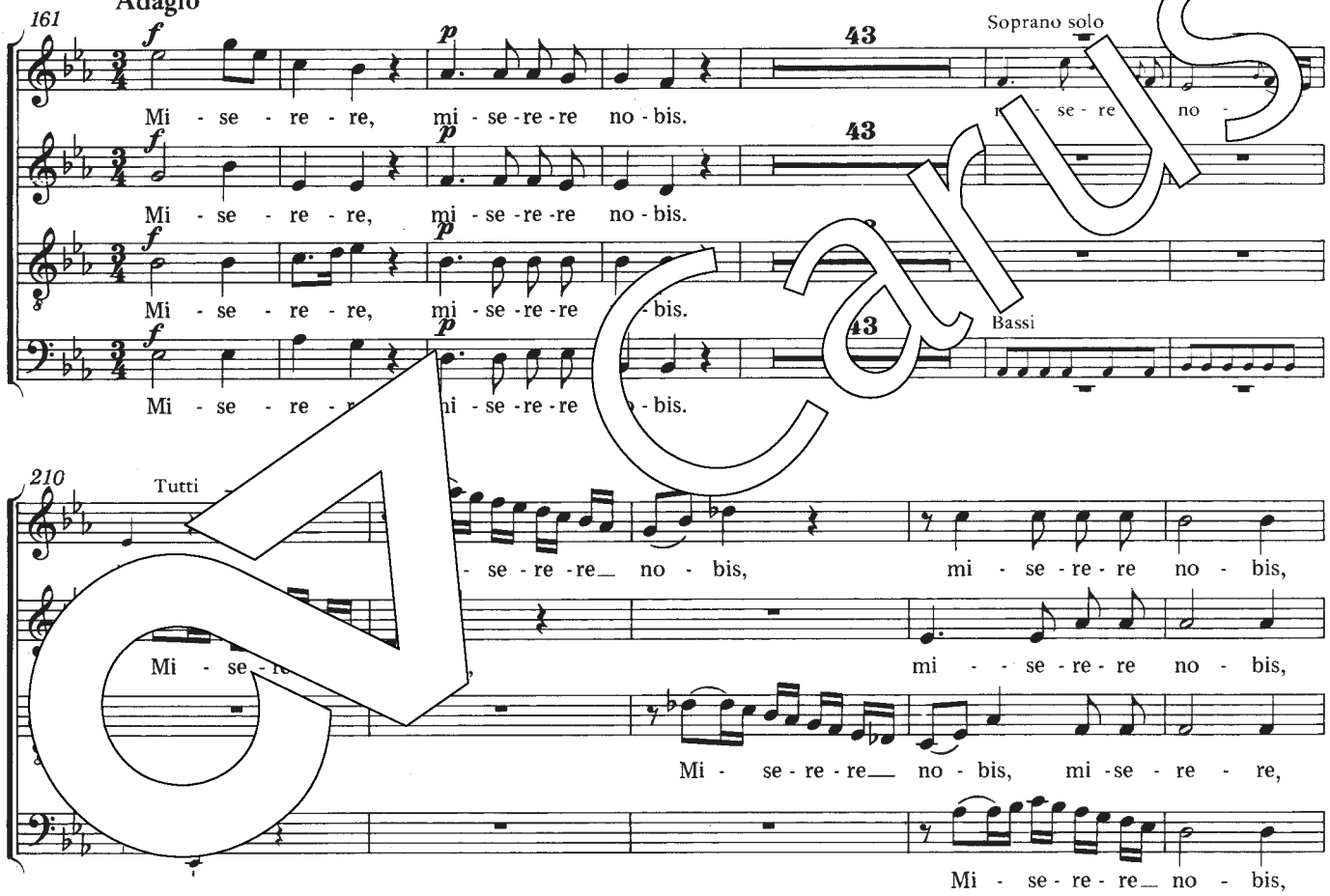

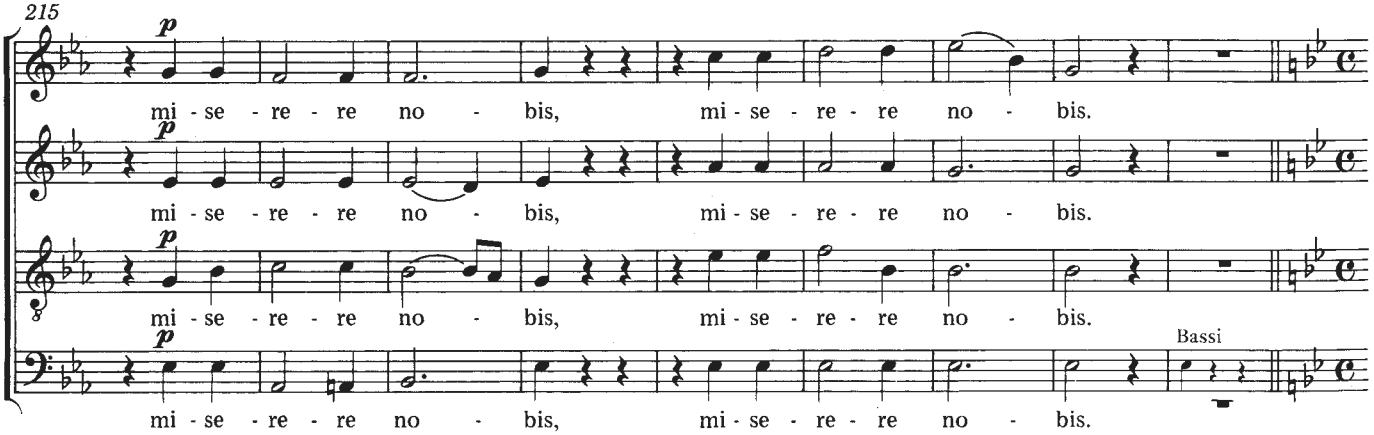

Carus

Quoniam

Molto vivace

224

f

Quo - ni - am tu so - lus, tu so - lus san - ctus, tu so - lus Do - mi - nus, tu so - lus Al - tis - si - mus,

Quo - ni - am tu so - lus, tu so - lus san - ctus, tu so - lus Do - mi - nus, tu so - lus Al - tis - si - mus,

Quo - ni - am tu so - lus, tu so - lus san - ctus, tu so - lus Do - mi - nus, tu so - lus Al - tis - si - mus,

Quo - ni - am tu so - lus, tu so - lus san - ctus, tu so - lus Do - mi - nus, tu so - lus Al - tis - si - mus,

228

Je - su_ Chri - ste. Quo - ni - am tu so - lus san - ctus, tu so - lus Do - mi - nus, tu

Je - su Chri - ste. Quo - ni - am tu so - lus, tu so - lus san - ctus, so - lus Do - mi - nus, tu

Je - su_ Chri - ste. Quo - ni - am so - lus san - ctus, tu so - lus Do - mi - nus, tu

Je - su_ Chri - ste. Qu tu so - lu u so - lus s - ctus, tu so - lus Do - mi - nus, tu

232

so - lus Al - tis - si - mus, J Chri - ste, Je - su, Je - su_ Chri - ste.

lus Al - tis u Chri - ste, Je - su_ Chri - ste,_ Je - su_ Chri - ste.

s Al - tis Je - su,_ Je - su Chri - ste, Je - su Chri - ste.

so - lus Al - tis - si - mus, Je - su Chri - ste, Je - su_ Chri - ste, Je - su Chri - ste.

237

Cum San - cto Spi - ri - tu, in glo - ri - a De - i Pa - tris. A - men, a - men.

Cum San - cto Spi - ri - tu, in glo - ri - a De - i Pa - tris. A - men, a - men.

Cum San - cto Spi - ri - tu, in glo - ri - a De - i Pa - tris. A - men, a - men.

Cum San - cto Spi - ri - tu, in glo - ri - a De - i Pa - tris. A - men, a - men.

Carus

In gloria Dei Patris

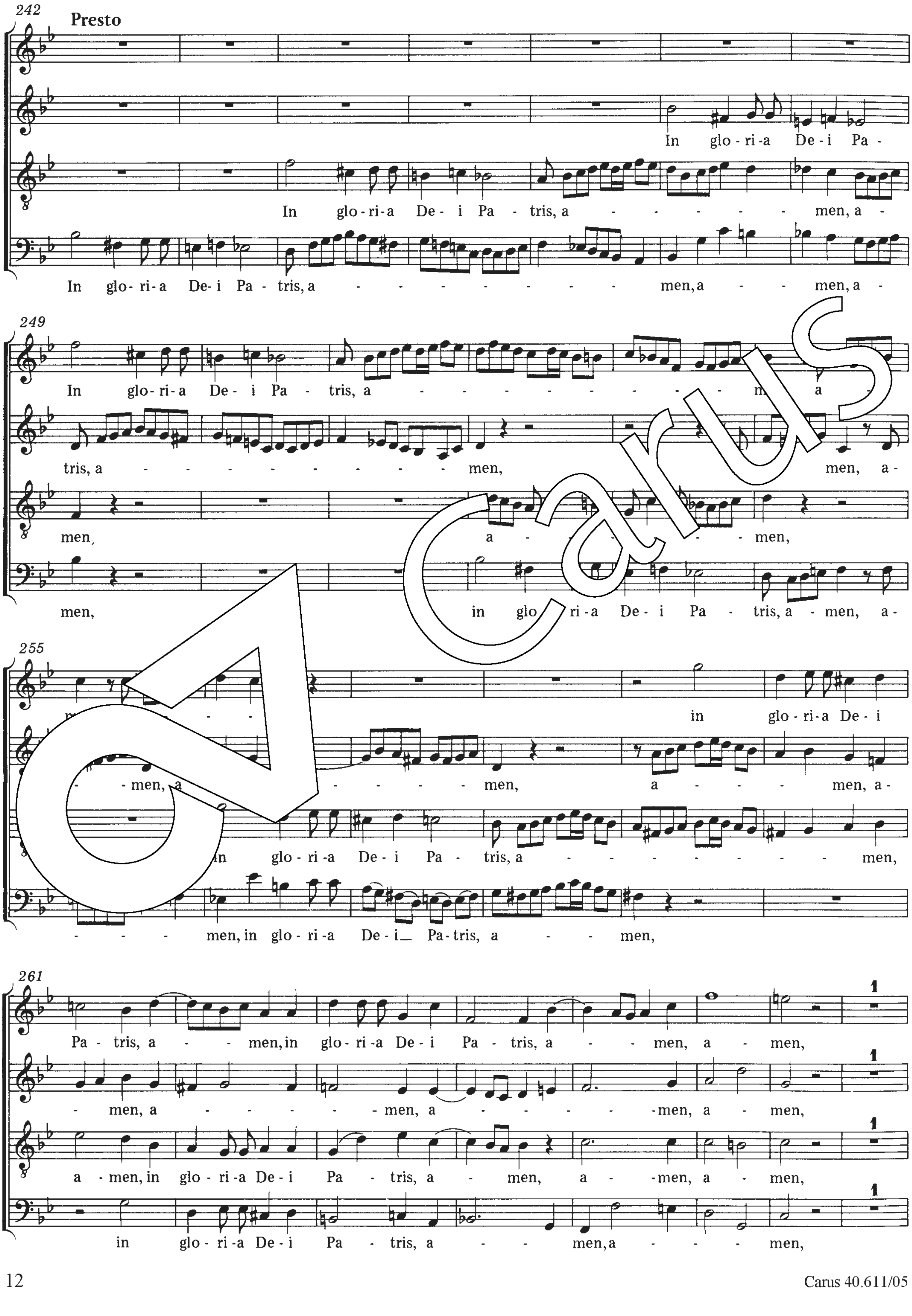

Carus

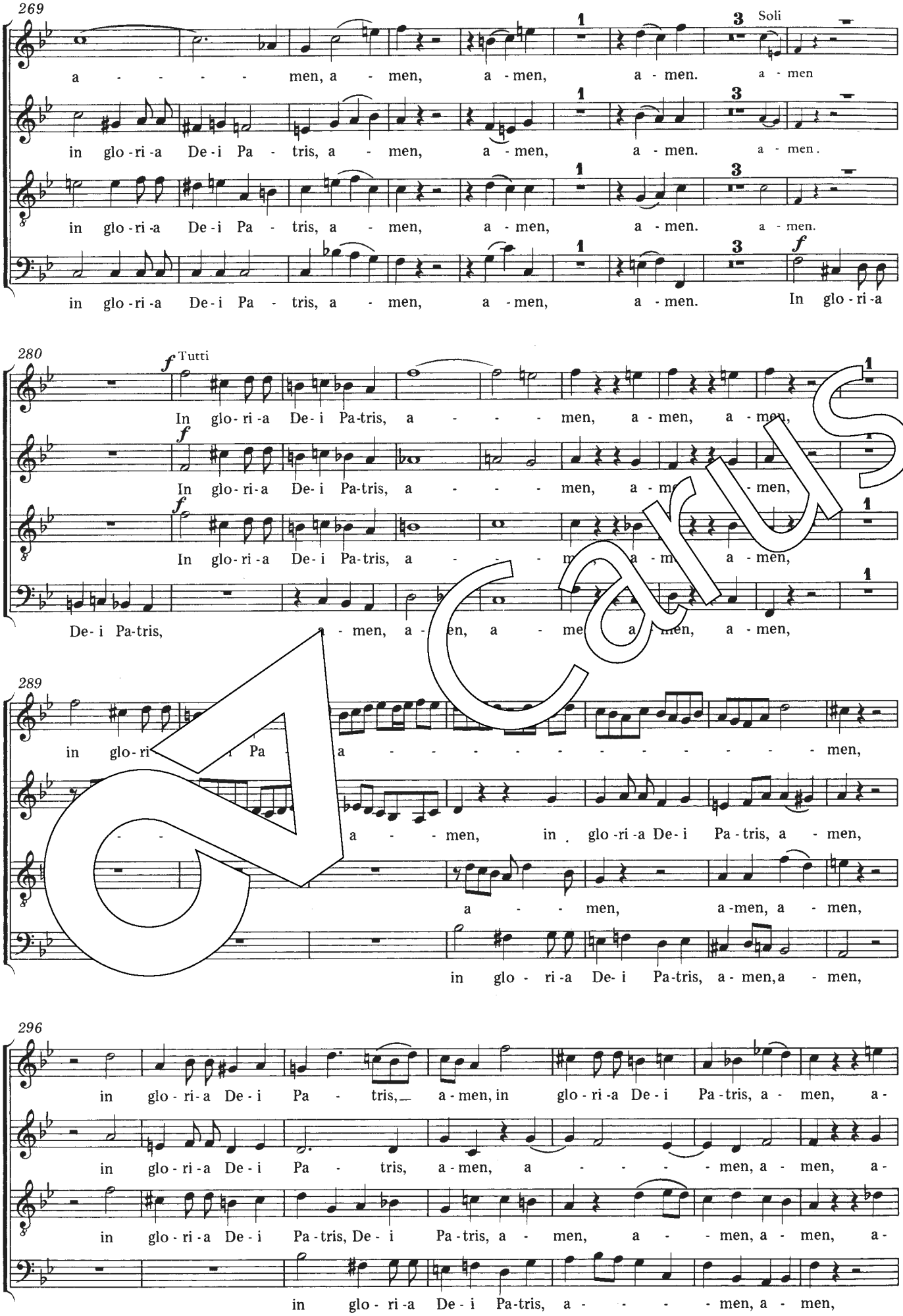
269
Soli
a - - - - - men, a - men, a - men, a - men. a - men
in glo - ri - a De - i Pa - tris, a - men, a - men, a - men. a - men.
in glo - ri - a De - i Pa - tris, a - men, a - men, a - men. a - men.
in glo - ri - a De - i Pa - tris, a - men, a - men, a - men. In glo - ri - a
280
Tutti
In glo - ri - a De - i Pa - tris, a - - - - men, a - men, a - men,
In glo - ri - a De - i Pa - tris, a - - - - men, a - men,
In glo - ri - a De - i Pa - tris, a - - - - men, a - men,
De - i Pa - tris, a - men, a - men, a - men, a - men,
289
in glo - ri - a Pa - a - - - - - - - - - - men,
a - - - men, in glo - ri - a De - i Pa - tris, a - men,
a - - - men, a - men, a - men,
in glo - ri - a De - i Pa - tris, a - men, a - men,
296
in glo - ri - a De - i Pa - tris, a - men, in glo - ri - a De - i Pa - tris, a - men, a -
in glo - ri - a De - i Pa - tris, a - men, a - - - - - men, a - men, a -
in glo - ri - a De - i Pa - tris, De - i Pa - tris, a - men, a - - men, a - men, a -
in glo - ri - a De - i Pa - tris, a - - - - men, a - men,

Carus

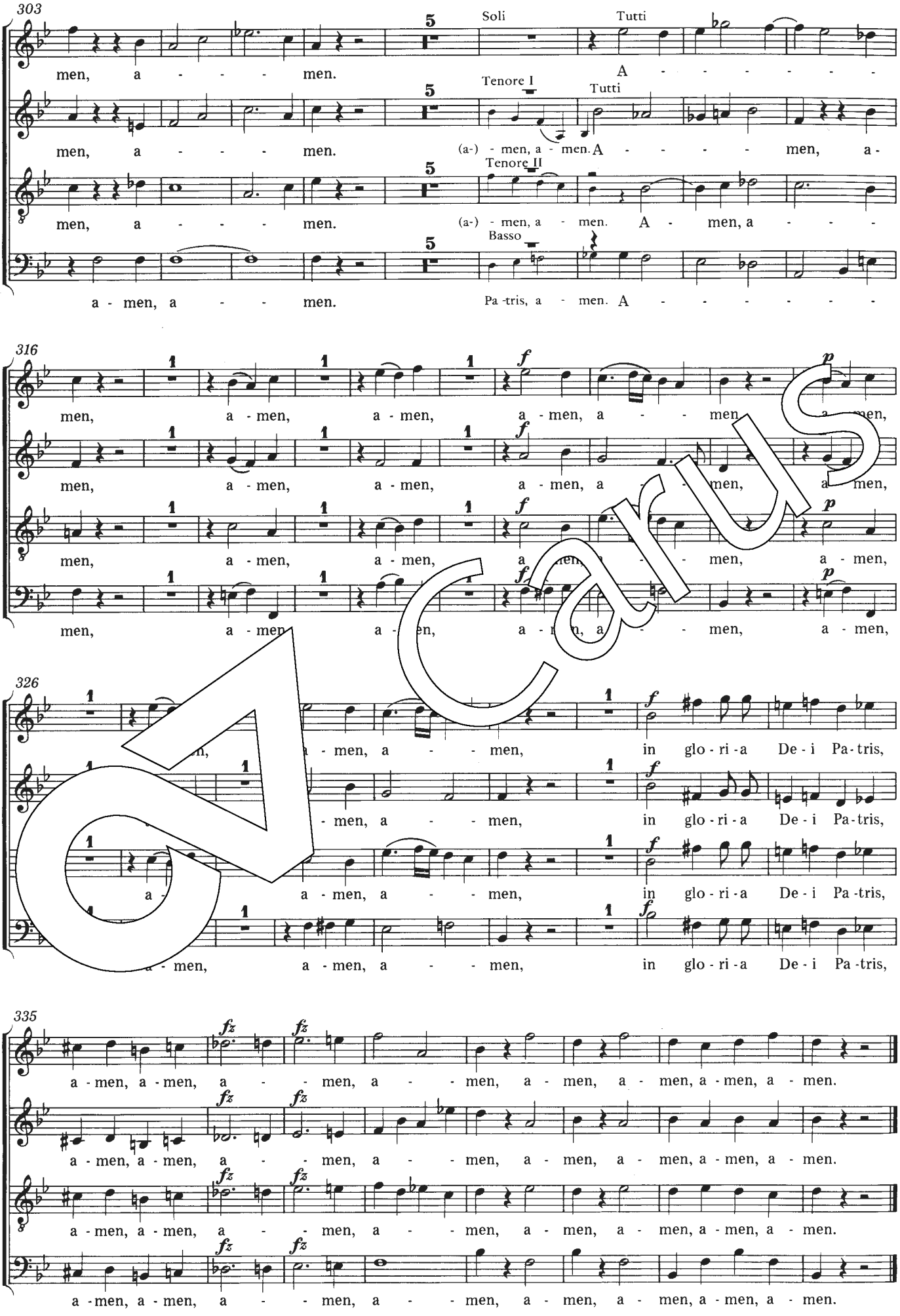
303
Soli
Tutti
men, a - - - - men.
A - - - - - - -
Tenore I
Tutti
men, a - - - - men.
(a-) - men, a - men. A - - - - men, a -
Tenore II
men, a - - - - men.
(a-) - men, a - men. A - men, a - - - -
Basso
a - men, a - - - men.
Pa-tris, a - men. A - - - - - - -
316
men, a - men, a - men, a - men, a - men, a - men,
men, a - men, a - men, a - men, a - men, a - men,
men, a - men, a - men, a - men, a - men, a - men,
men, a - men, a - men, a - men, a - men, a - men,
326
a - men, a - men, in glo - ri - a De - i Pa - tris,
a - men, a - men, in glo - ri - a De - i Pa - tris,
a - men, a - men, in glo - ri - a De - i Pa - tris,
a - men, a - men, in glo - ri - a De - i Pa - tris,
335
a - men, a - men, a - men, a - men, a - men, a - men, a - men, a - men.
a - men, a - men, a - men, a - men, a - men, a - men, a - men, a - men.
a - men, a - men, a - men, a - men, a - men, a - men, a - men, a - men.
a - men, a - men, a - men, a - men, a - men, a - men, a - men, a - men.

Carus

Credo

Credo in unum Deum

Vivace

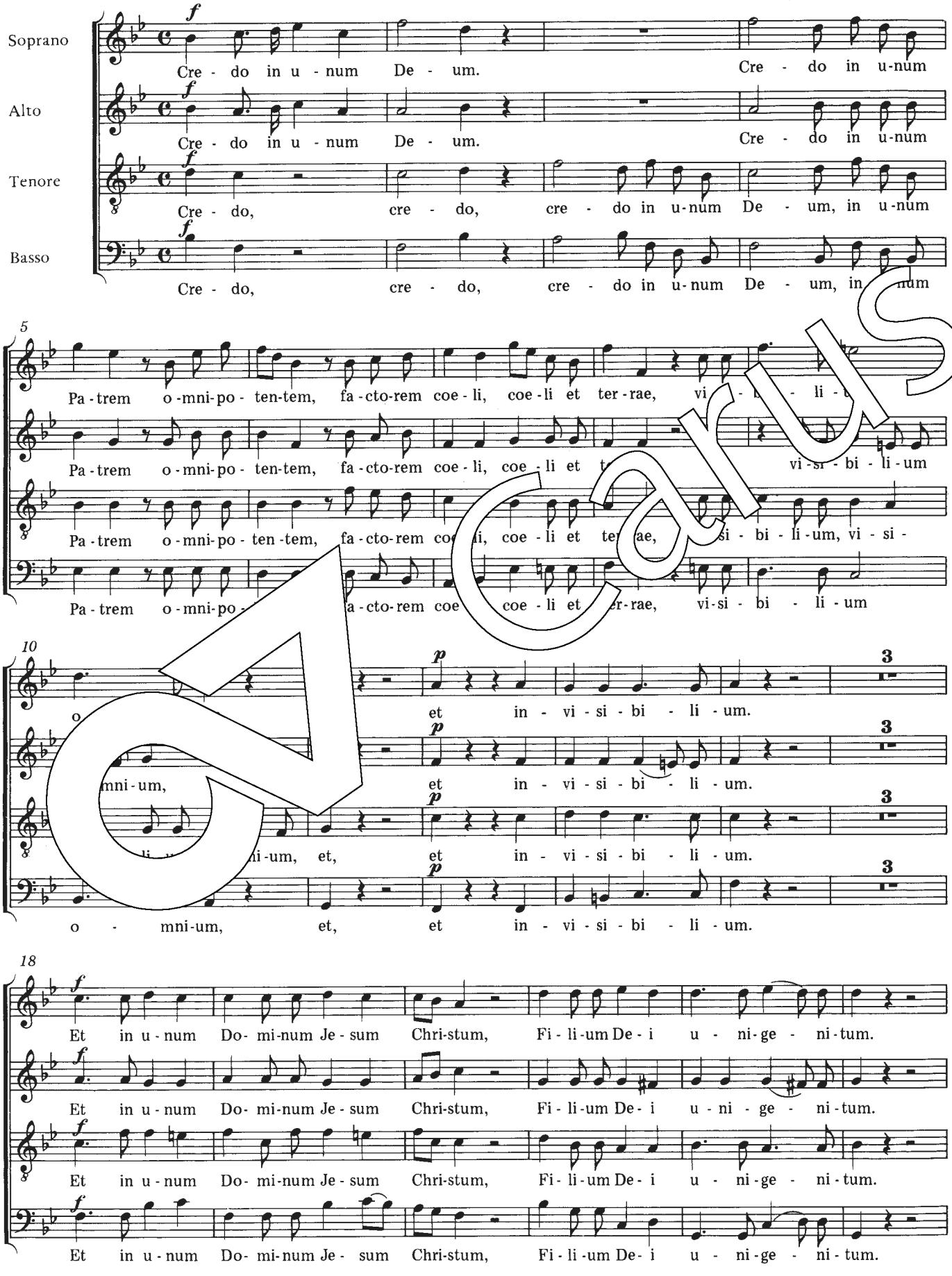

Carus

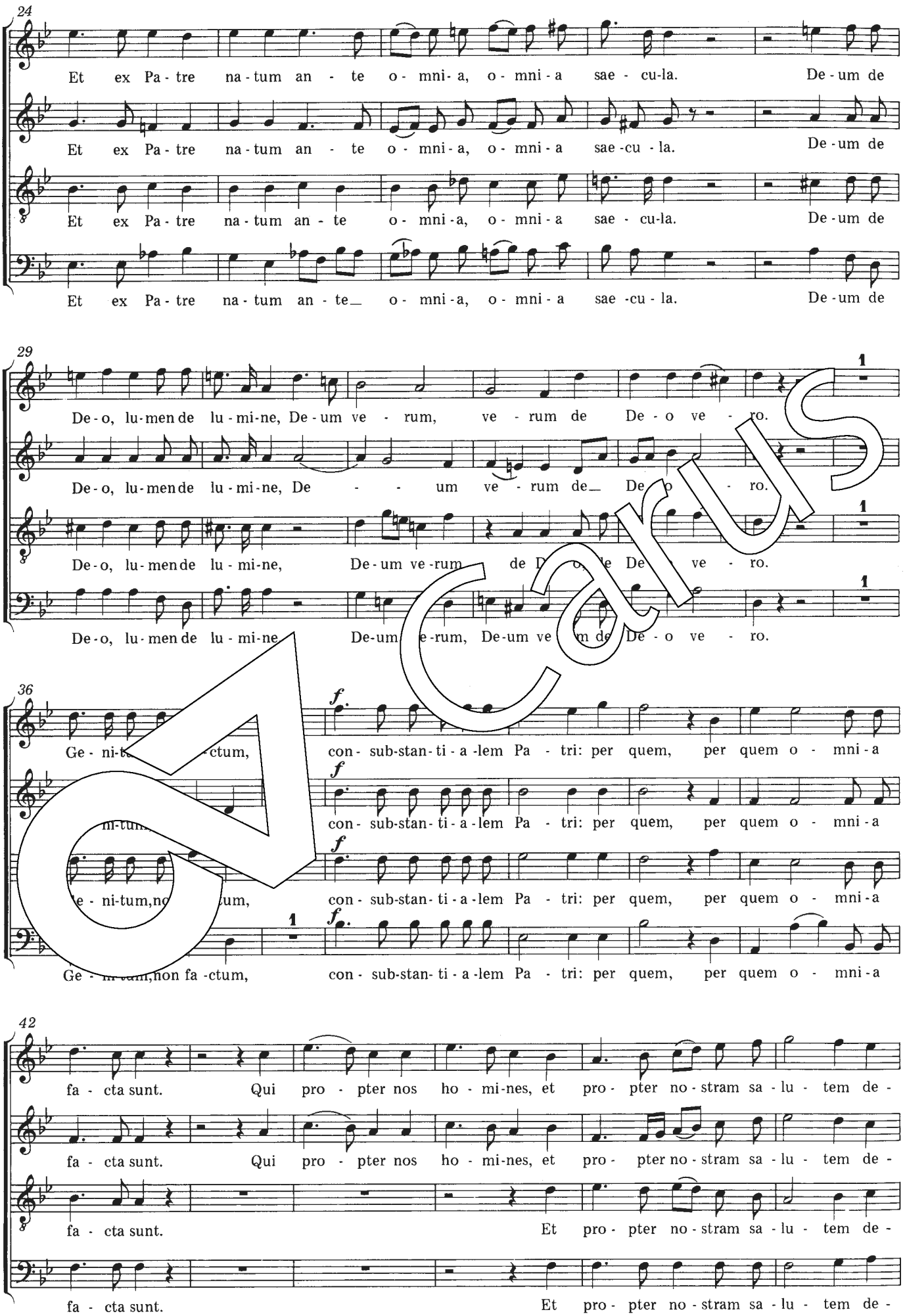
24
Et ex Pa - tre na - tum an - te o - mni - a, o - mni - a sae - cu - la. De - um de
Et ex Pa - tre na - tum an - te o - mni - a, o - mni - a sae - cu - la. De - um de
Et ex Pa - tre na - tum an - te o - mni - a, o - mni - a sae - cu - la. De - um de
Et ex Pa - tre na - tum an - te_ o - mni - a, o - mni - a sae - cu - la. De - um de
29
De - o, lu - men de lu - mi - ne, De - um ve - rum, ve - rum de De - o ve - ro.
De - o, lu - men de lu - mi - ne, De - um ve - rum de_ De - o ve - ro.
De - o, lu - men de lu - mi - ne, De - um ve - rum de De - o ve - ro.
De - o, lu - men de lu - mi - ne De - um ve - rum, De - um ve - rum de De - o ve - ro.
36
Ge - ni - tum, con - sub - stan - ti - a - lem Pa - tri: per quem, per quem o - mni - a
con - sub - stan - ti - a - lem Pa - tri: per quem, per quem o - mni - a
con - sub - stan - ti - a - lem Pa - tri: per quem, per quem o - mni - a
Ge - ni - tum, non fa - ctum, con - sub - stan - ti - a - lem Pa - tri: per quem, per quem o - mni - a
42
fa - cta sunt. Qui pro - pter nos ho - mi - nes, et pro - pter no - stram sa - lu - tem de -
fa - cta sunt. Qui pro - pter nos ho - mi - nes, et pro - pter no - stram sa - lu - tem de -
fa - cta sunt. Et pro - pter no - stram sa - lu - tem de -
fa - cta sunt. Et pro - pter no - stram sa - lu - tem de -

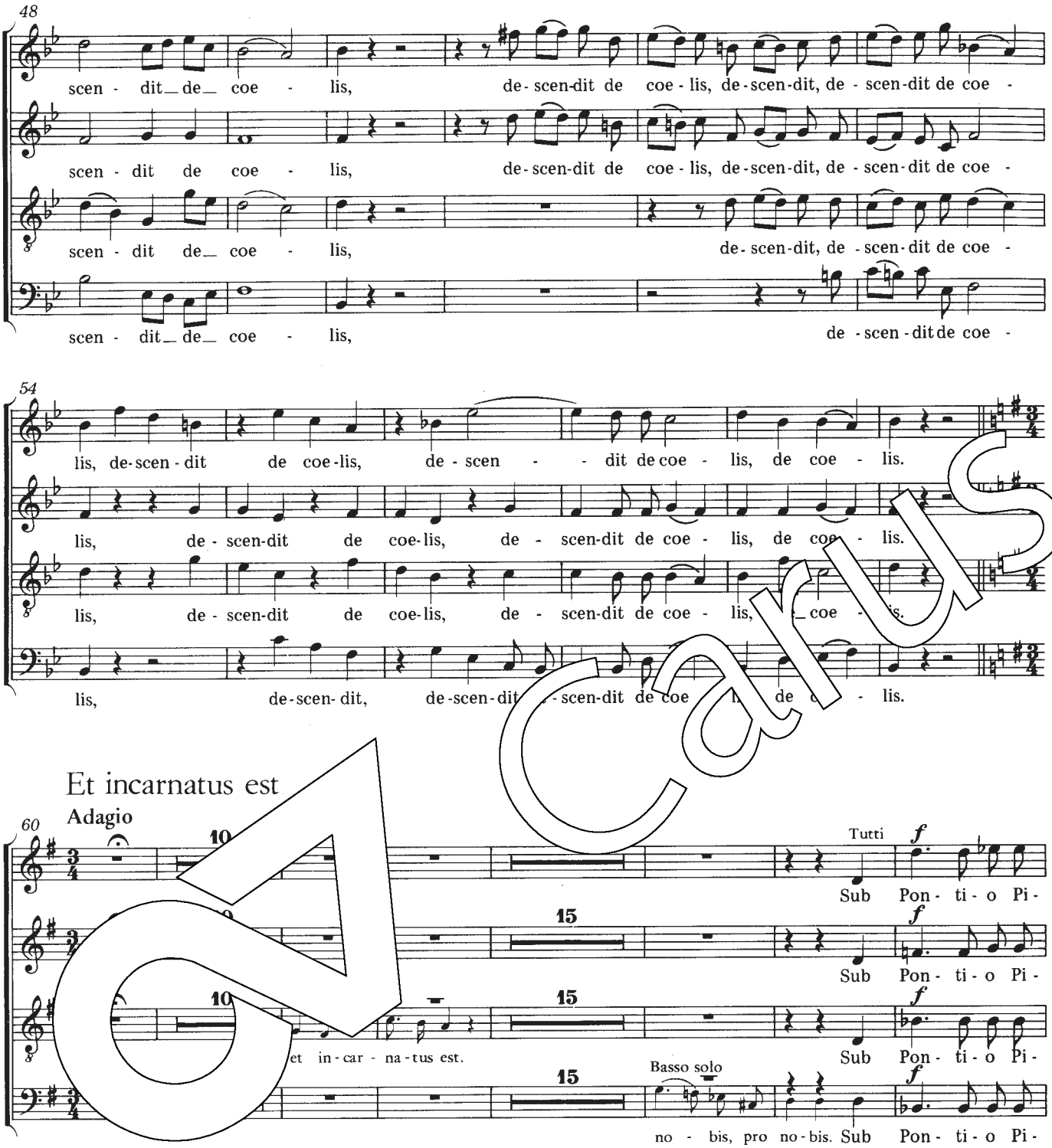
48
scen - dit de coe - lis, de-scen-dit de coe - lis, de-scen-dit, de - scen-dit de coe -
scen - dit de coe - lis, de-scen-dit de coe - lis, de-scen-dit, de - scen-dit de coe -
scen - dit de coe - lis, de-scen-dit, de - scen-dit de coe -
scen - dit de coe - lis, de - scen-dit de coe -
54
lis, de-scen-dit de coe-lis, de - scen - - dit de coe - lis, de coe - lis.
lis, de - scen-dit de coe-lis, de - scen-dit de coe - lis, de coe - lis.
lis, de - scen-dit de coe-lis, de - scen-dit de coe - lis, de coe - lis.
lis, de-scen-dit, de-scen-dit de coe de coe - lis.
Et incarnatus est
Adagio
60
10
15
Tutti
f
Sub Pon - ti - o Pi -
Sub Pon - ti - o Pi -
et in - car - na - tus est.
Sub Pon - ti - o Pi -
Basso solo
no - bis, pro no - bis. Sub Pon - ti - o Pi -
91
p
la - to pas - sus, pas - sus et se - pul - tus est, se - pul - tus est.
la - to pas - sus, pas - sus et se - pul - tus est, se - pul - tus est.
la - to pas - sus, pas - sus et se - pul - tus est, se - pul - tus est.
la - to pas - sus, pas - sus et se - pul - tus est, se - pul - tus est.

Carus

Et resurrexit

Allegro

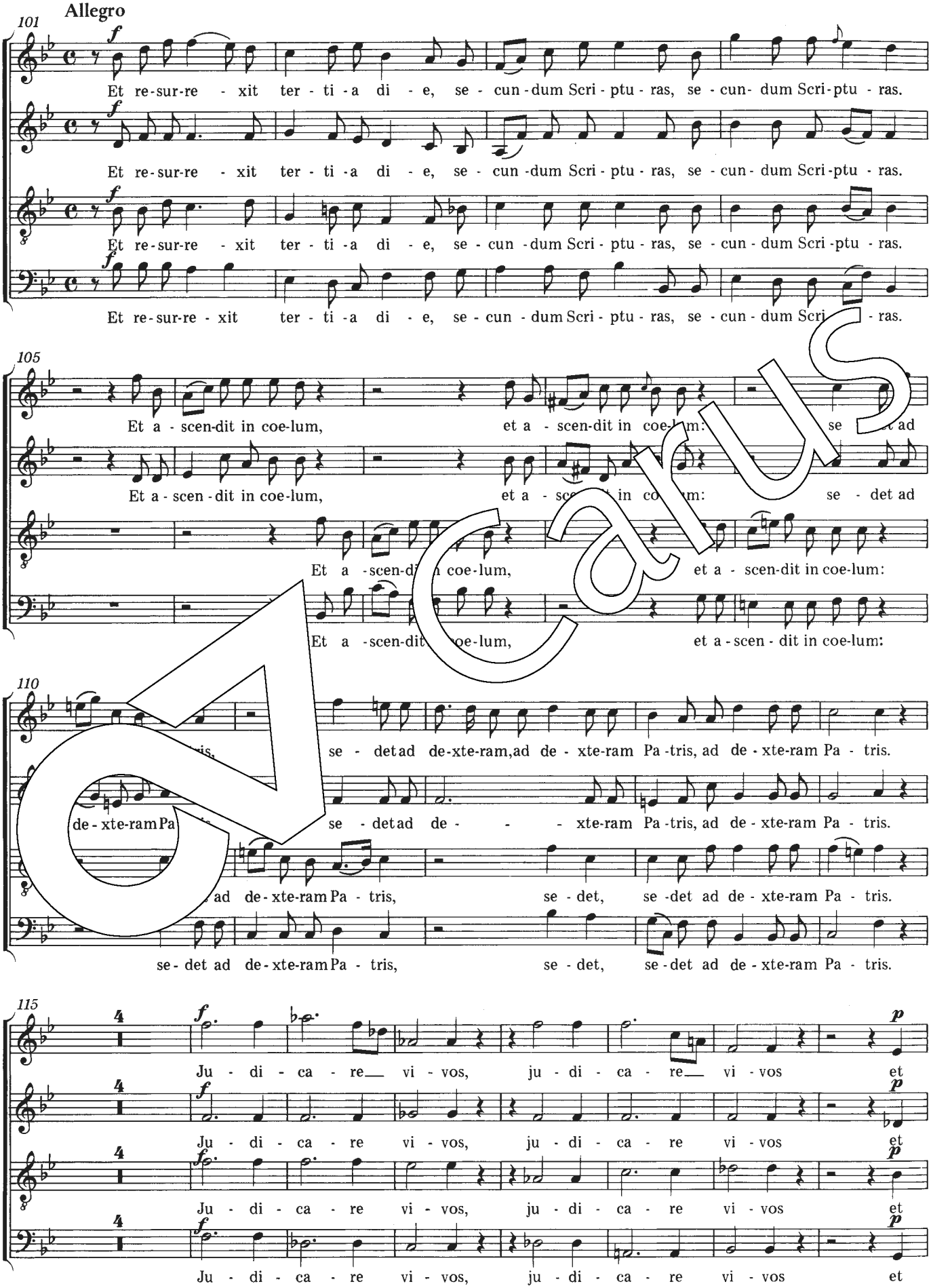

Carus

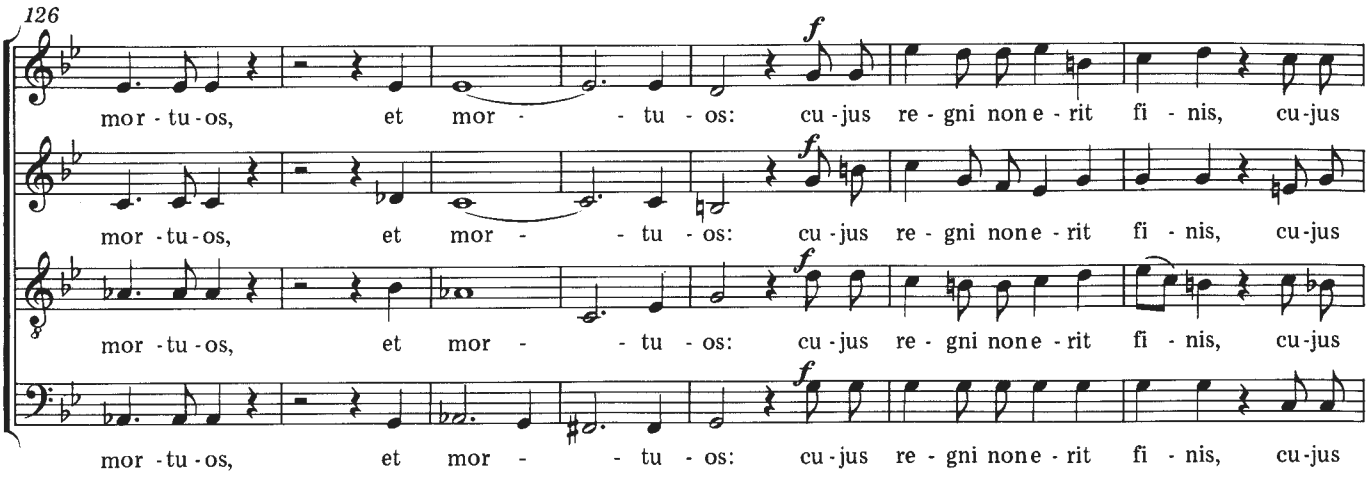
126
mor - tu - os, et mor - - tu - os: cu - jus re - gni non e - rit fi - nis, cu - jus
mor - tu - os, et mor - - tu - os: cu - jus re - gni non e - rit fi - nis, cu - jus
mor - tu - os, et mor - - tu - os: cu - jus re - gni non e - rit fi - nis, cu - jus
mor - tu - os, et mor - - tu - os: cu - jus re - gni non e - rit fi - nis, cu - jus

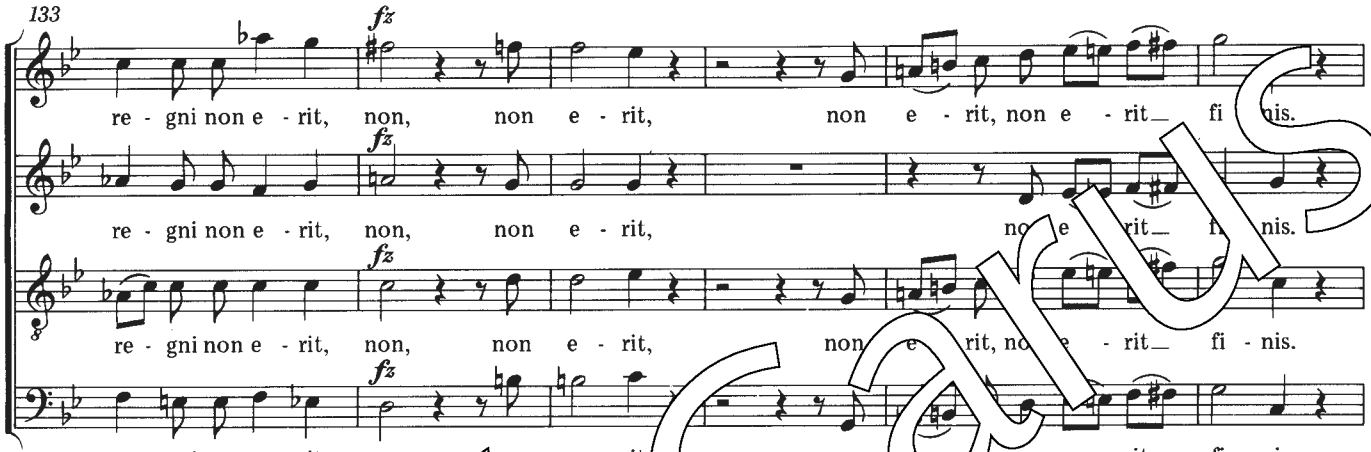
133
re - gni non e - rit, non, non e - rit, non e - rit, non e - rit fi - nis.
re - gni non e - rit, non, non e - rit, non e - rit fi - nis.
re - gni non e - rit, non, non e - rit, non e - rit fi - nis.
re - gni non e - rit, non, non e - rit, non e - rit fi - nis.

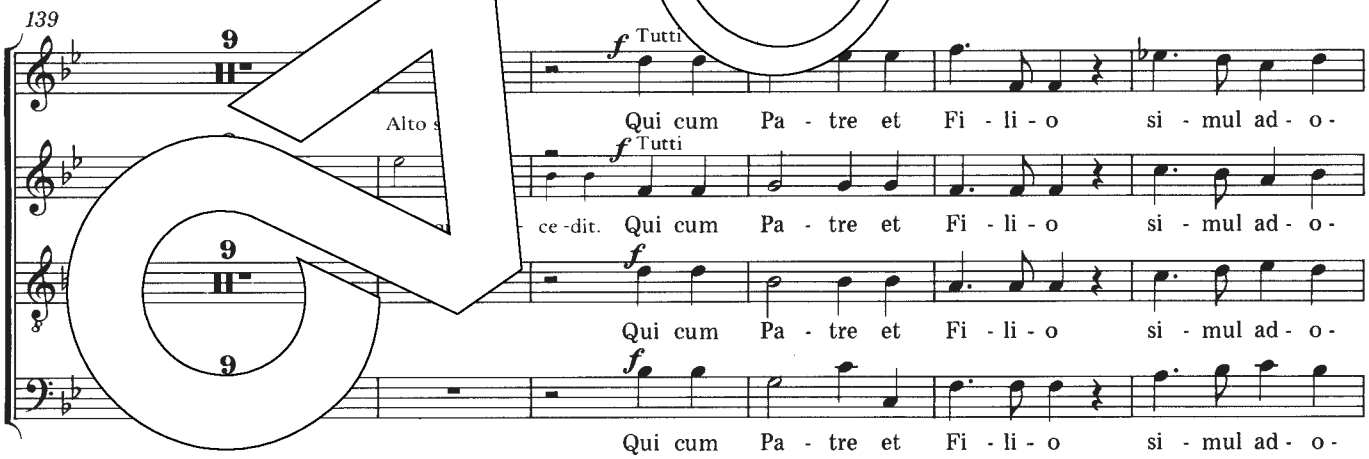
139
Tutti
Qui cum Pa - tre et Fi - li - o si - mul ad - o -
Alto s
ce - dit. Qui cum Pa - tre et Fi - li - o si - mul ad - o -
Qui cum Pa - tre et Fi - li - o si - mul ad - o -
Qui cum Pa - tre et Fi - li - o si - mul ad - o -

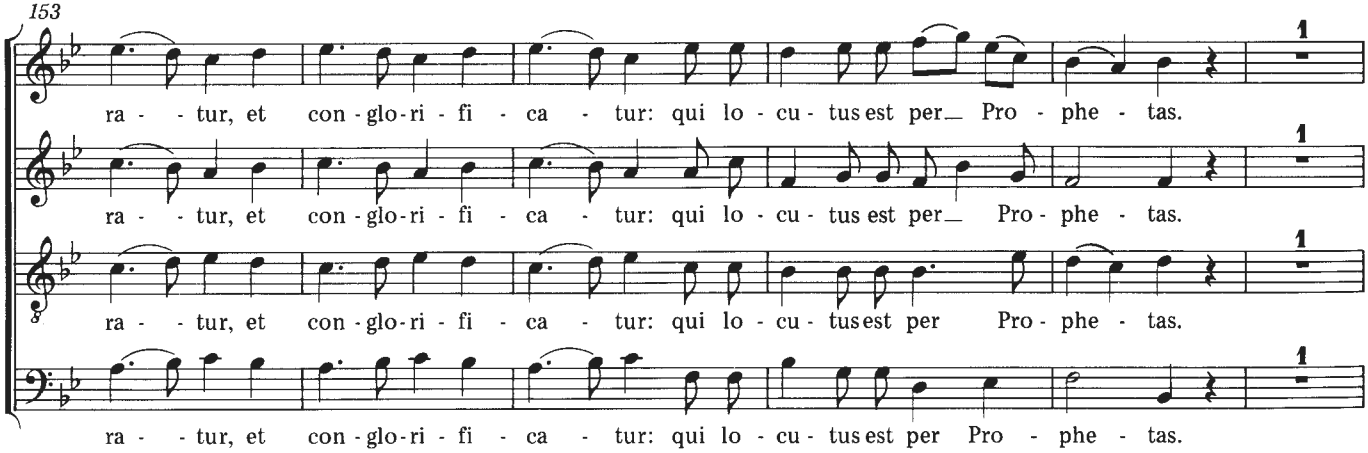
153
ra - - tur, et con - glo - ri - fi - ca - tur: qui lo - cu - tus est per Pro - phe - tas.
ra - - tur, et con - glo - ri - fi - ca - tur: qui lo - cu - tus est per Pro - phe - tas.
ra - - tur, et con - glo - ri - fi - ca - tur: qui lo - cu - tus est per Pro - phe - tas.
ra - - tur, et con - glo - ri - fi - ca - tur: qui lo - cu - tus est per Pro - phe - tas.

Carus

159

Et u - nam san - ctam ca - tho - li - cam et a - po - sto - li - cam Ec -

Et u - nam san - ctam ca - tho - li - cam et a - po - sto - li - cam Ec -

Et u - nam san - ctam ca - tho - li - cam et a - po - sto - li - cam Ec -

Et u - nam san - ctam ca - tho - li - cam et a - po - sto - li - cam Ec -

163

cle - si - am. Con - fi - te - or u - num ba - ptis - ma in re - mis - si - o - nem pec - ca -

cle - si - am. Con - fi - te - or u - num ba - ptis - ma in re - mis - si - o - nem pec - ca -

cle - si - am. Con - fi - te - or u - num ba - ptis - ma in re - mis - si - o - nem pec - ca -

cle - si - am. Con - fi - te - or u - num ba - ptis - ma in re - mis - si - o - nem pec - ca -

167

to - rum. Et ex - spe - cto re - sur - re - cti - o - nem, et ex - spe - cto re - sur - re - cti -

to - rum. Et ex - spe - cto re - sur - re - cti - o - nem, et ex - spe - cto re - sur - re - cti -

to - rum. Et ex - spe - cto re - sur - re - cti - o - nem, et ex - spe - cto re - sur - re - cti -

Et ex - spe - cto re - sur - re - cti - o - nem, et ex - spe - cto re - sur - re - cti -

172

p

o - nem mor - tu - o - rum, mor - tu - o - rum, mor - tu - o - rum.

p

o - nem mor - tu - o - rum, mor - tu - o - rum, mor - tu - o - rum.

p

o - nem mor - tu - o - rum, mor - tu - o - rum, mor - tu - o - rum.

p

o - nem mor - tu - o - rum, mor - tu - o - rum, mor - tu - o - rum.

Carus

Et vitam venturi saeculi

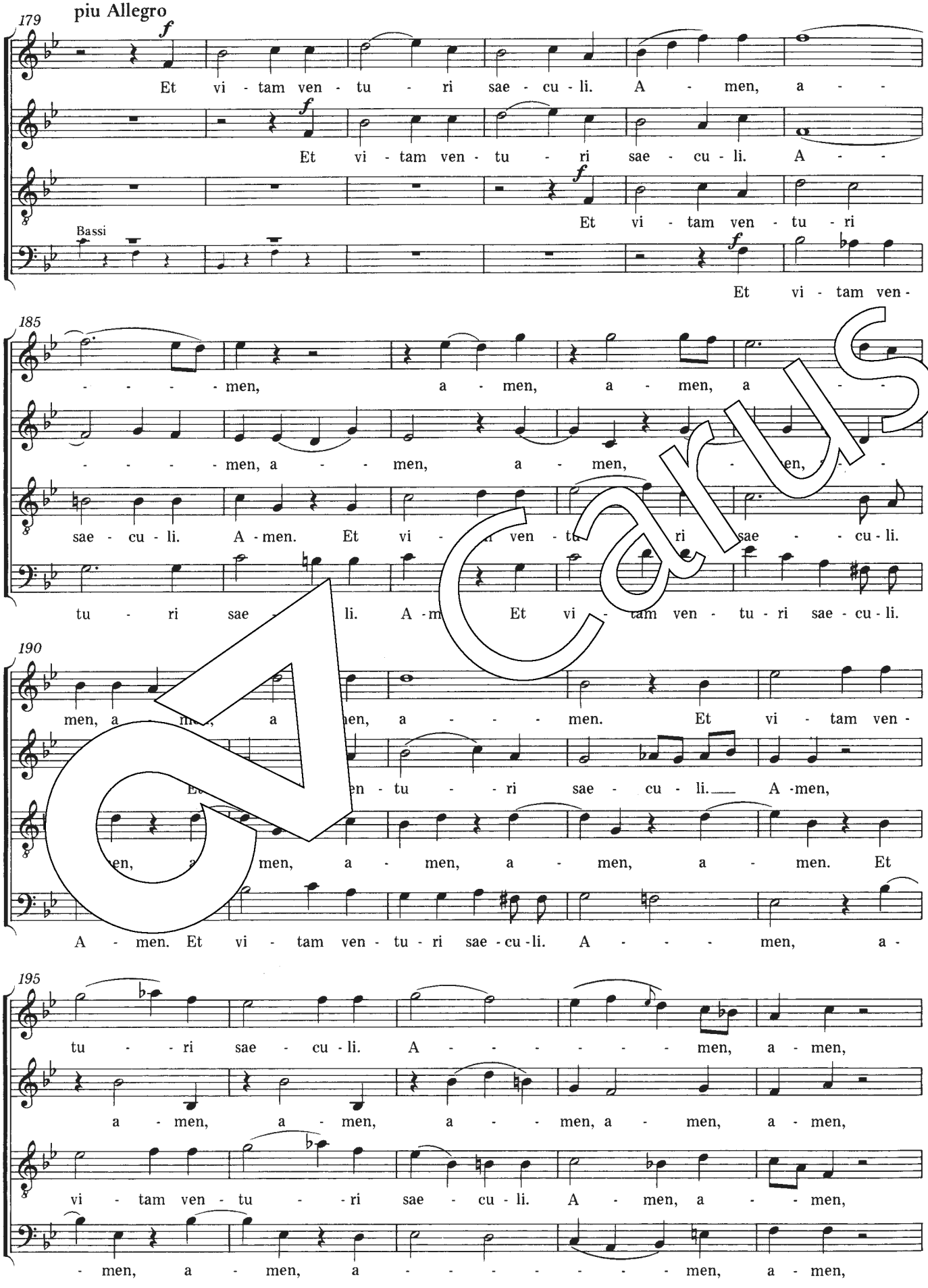

Carus

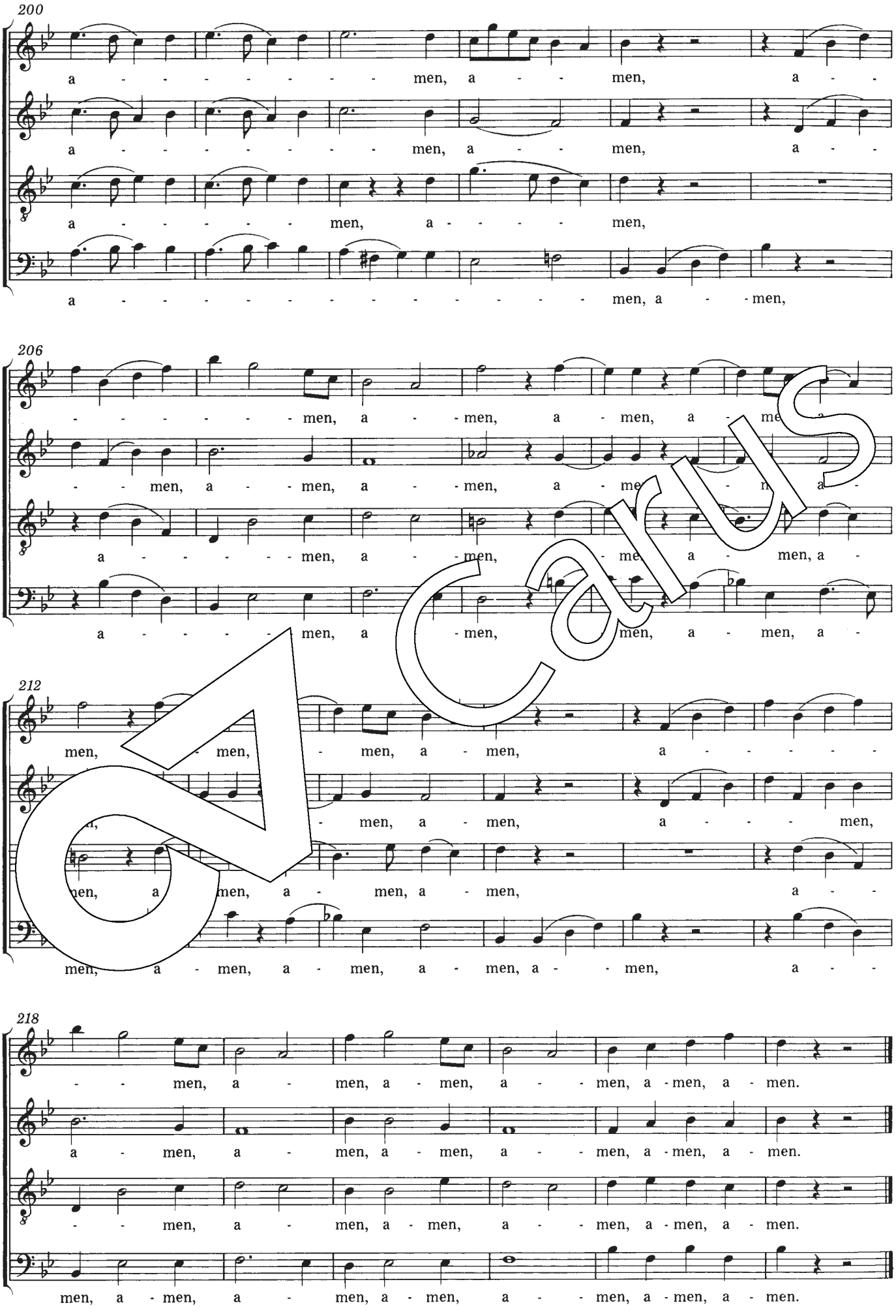
200
a - - - - - - - - men, a - - men, a - -
a - - - - - - - - men, a - - men, a - -
a - - - - - men, a - - - - men,
a - - - - - - - - - - - - men, a - - men,
206
- - - - - - men, a - - men, a - men, a - men, a -
- - men, a - - men, a - - men, a - men, a -
a - - - - - men, a - - men, a - men, a -
a - - - - men, a - men, men, a - men, a -
212
men, - men, - men, a - men, a - - - - -
- men, a - men, a - - - men,
men, a - men, a - men, a - men, a - -
men, a - men, a - men, a - men, a - men, a - -
218
- - men, a - men, a - men, a - - men, a - men, a - men.
a - men, a - men, a - men, a - - men, a - men, a - men.
- - men, a - men, a - men, a - - men, a - men, a - men.
men, a - men, a - men, a - men, a - - men, a - men, a - men.

Carus

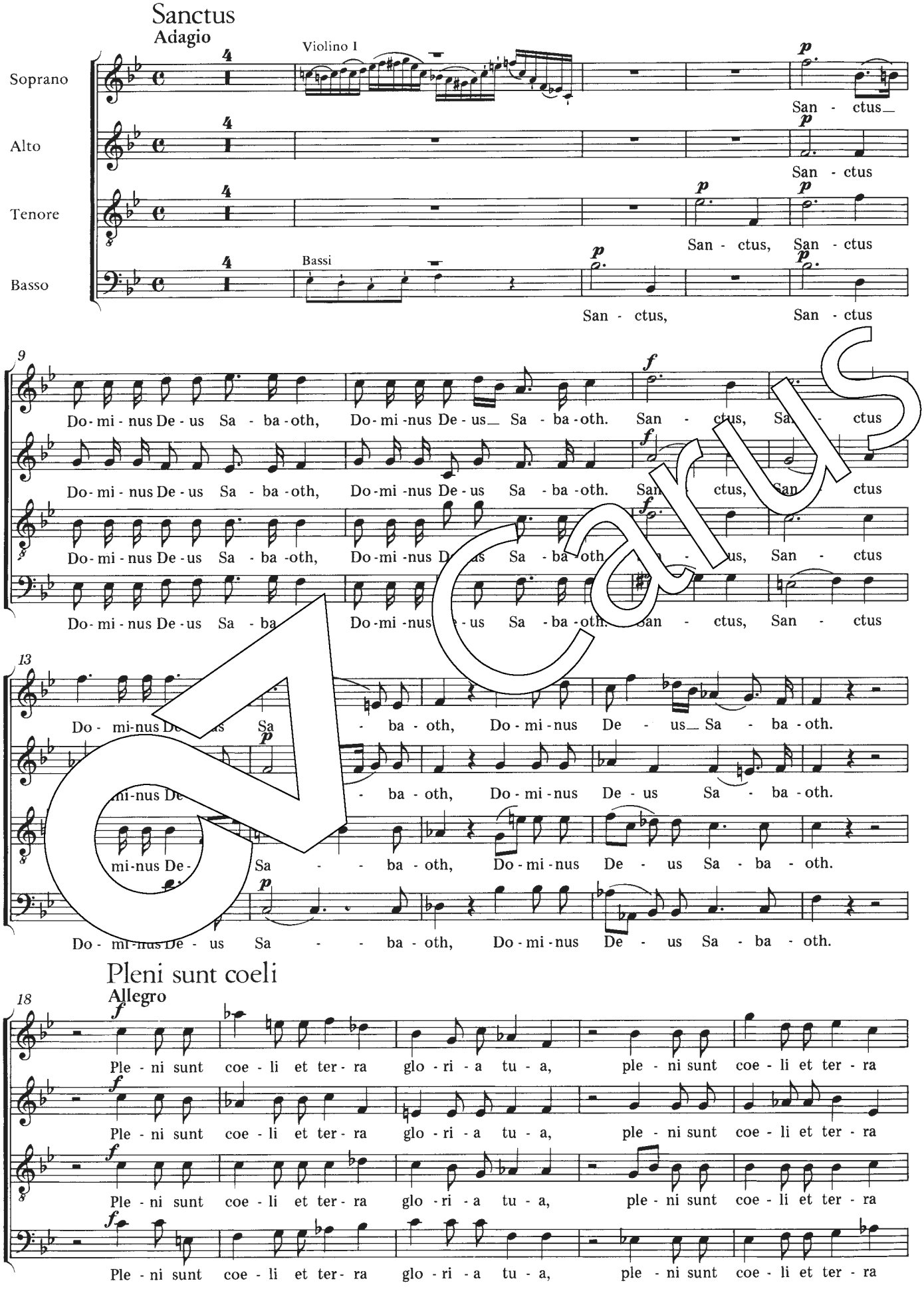
Sanctus
Adagio
Violino I
Soprano
Alto
Tenore
Basso
Bassi
San - ctus_
San - ctus
San - ctus,
San - ctus
San - ctus,
San - ctus
9
Do - mi - nus De - us Sa - ba - oth,
Do - mi - nus De - us_ Sa - ba - oth.
San - ctus,
13
Do - mi - nus De - us Sa - ba - oth,
Do - mi - nus De - us_ Sa - ba - oth.
Do - mi - nus De - us Sa - ba - oth.
Pleni sunt coeli
Allegro
18
Ple - ni sunt coe - li et ter - ra
glo - ri - a tu - a,
ple - ni sunt coe - li et ter - ra

Carus

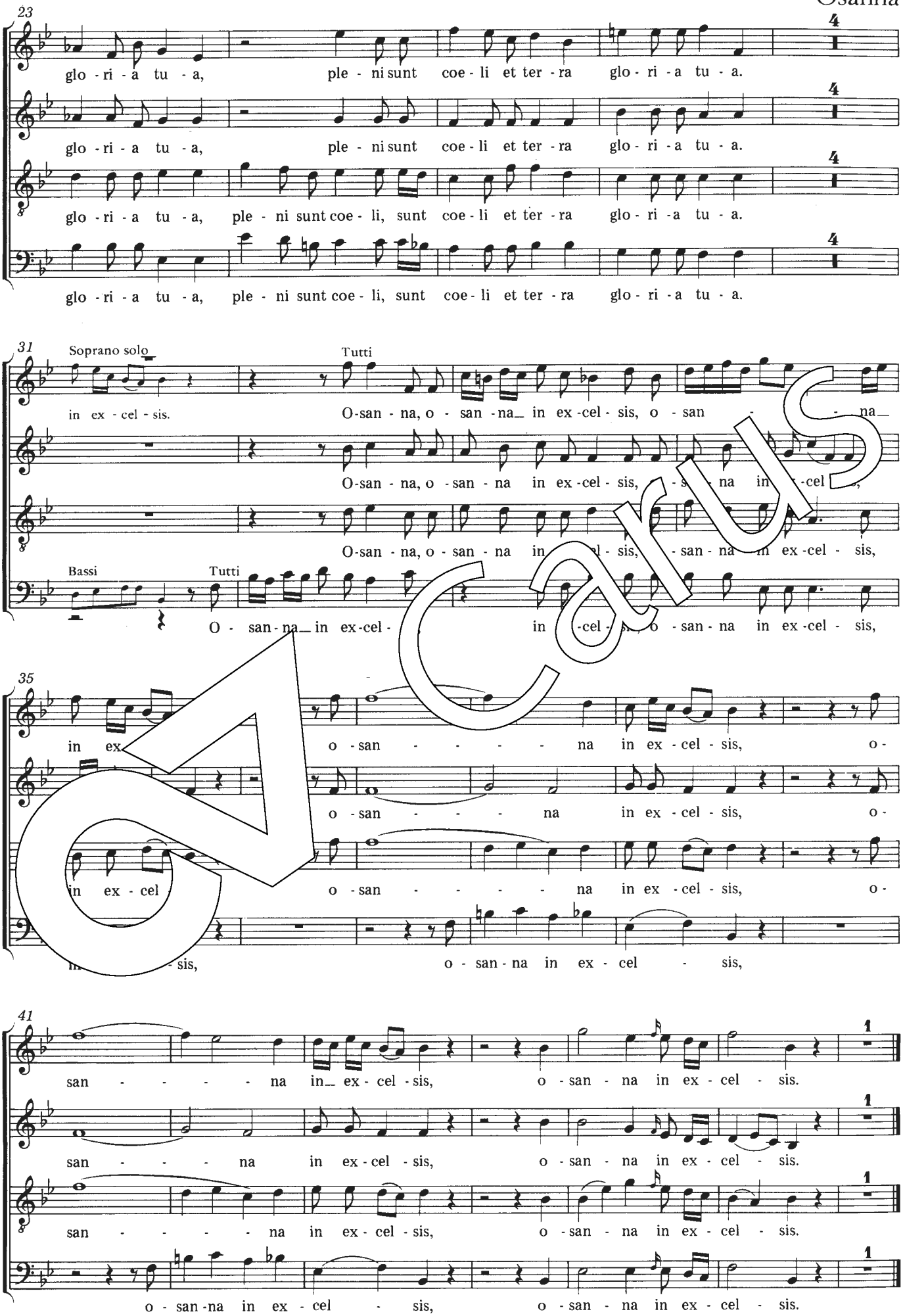
23
glo - ri - a tu - a, ple - ni sunt coe - li et ter - ra glo - ri - a tu - a.
glo - ri - a tu - a, ple - ni sunt coe - li et ter - ra glo - ri - a tu - a.
glo - ri - a tu - a, ple - ni sunt coe - li, sunt coe - li et ter - ra glo - ri - a tu - a.
glo - ri - a tu - a, ple - ni sunt coe - li, sunt coe - li et ter - ra glo - ri - a tu - a.
31
Soprano solo
Tutti
in ex - cel - sis.
O-san - na, o - san - na in ex - cel - sis, o - san - na
O-san - na, o - san - na in ex - cel - sis,
O-san - na, o - san - na in ex - cel - sis, san - na in ex - cel - sis,
Bassi
Tutti
O - san - na in ex - cel - o - san - na in ex - cel - sis,
35
in ex
o - san - na in ex - cel - sis, o -
o - san - na in ex - cel - sis, o -
in ex - cel
o - san - na in ex - cel - sis, o -
o - san - na in ex - cel - sis,
41
san - na in ex - cel - sis, o - san - na in ex - cel - sis.
san - na in ex - cel - sis, o - san - na in ex - cel - sis.
san - na in ex - cel - sis, o - san - na in ex - cel - sis.
o - san - na in ex - cel - sis, o - san - na in ex - cel - sis.

Carus

Benedictus

Benedictus

Allegretto

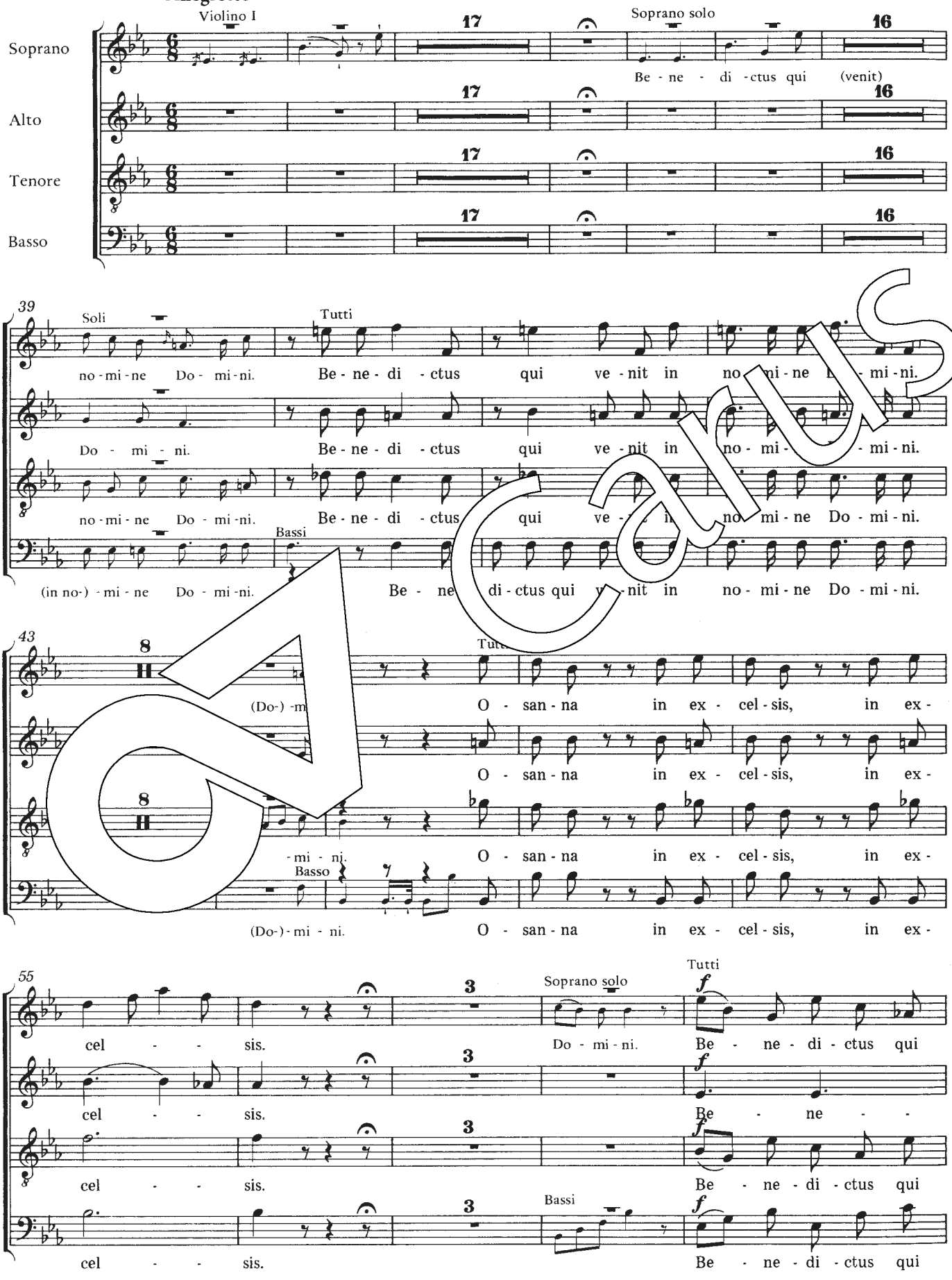

Carus

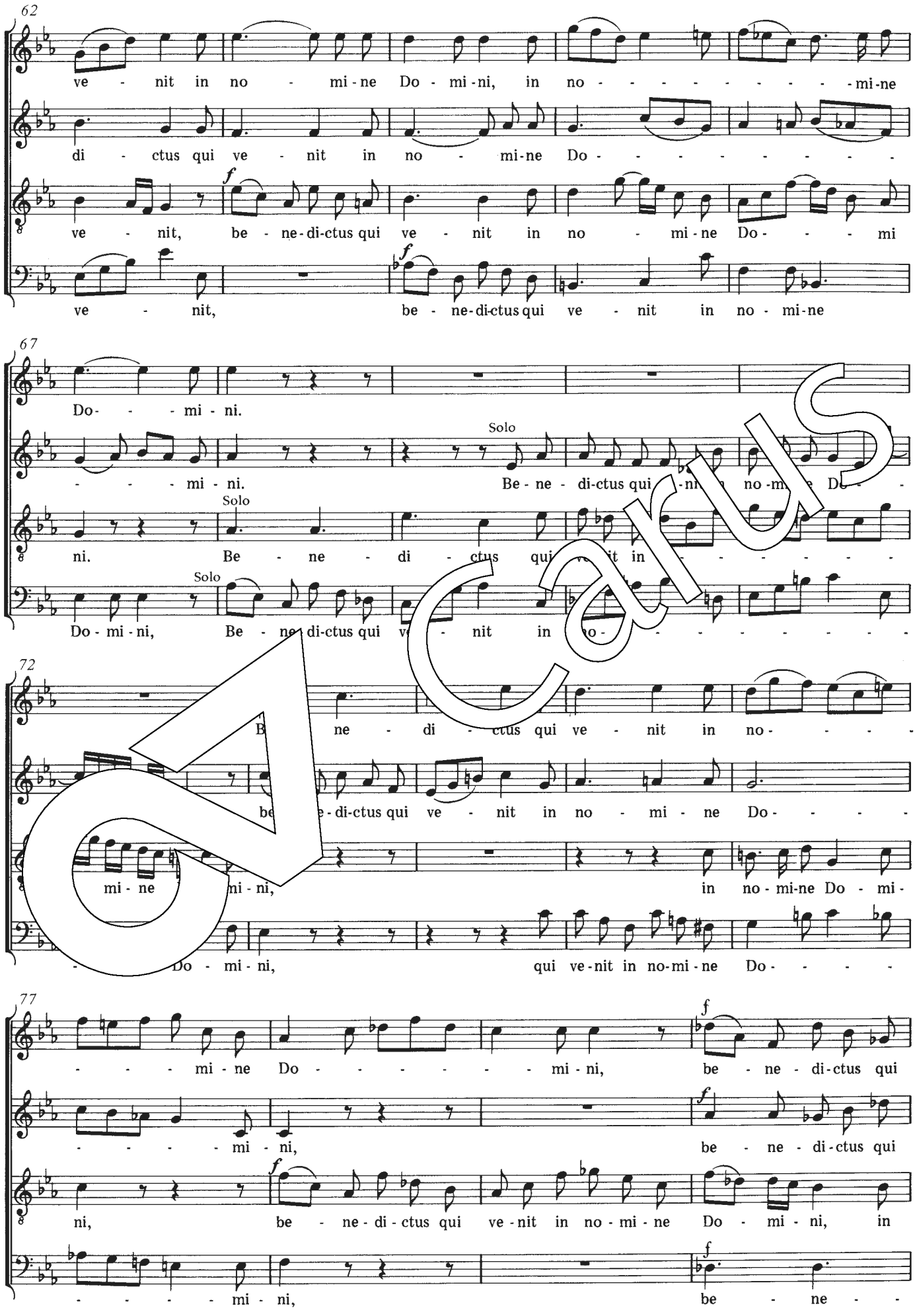
62
ve - nit in no - mi-ne Do - mi-ni, in no - - - - - - - - - mi-ne
di - ctus qui ve - nit in no - mi-ne Do - - - - - - - - -
ve - nit, be - ne-di-ctus qui ve - nit in no - mi-ne Do - - - mi
ve - nit, be - ne-di-ctus qui ve - nit in no - mi-ne
67
Do - - - mi - ni.
- - - - mi - ni.
Solo
Be - ne - di-ctus qui
ni.
Solo
Be - ne - di - ctus qui
Do - mi - ni,
Solo
Be - ne-di-ctus qui
72
Be - ne - di - ctus qui ve - nit in no - - - -
be - di-ctus qui ve - nit in no - mi - ne Do - - - -
mi - ne mi - ni, in no - mi-ne Do - mi -
Do - mi - ni, qui ve-nit in no-mi - ne Do - - - -
77
- - - - mi - ne Do - - - - - - - mi - ni, be - ne - di-ctus qui
- - - - - mi - ni, be - ne - di-ctus qui
ni, be - ne - di - ctus qui ve - nit in no - mi - ne Do - mi - ni, in
- - - - - mi - ni, be - ne - -

Carus

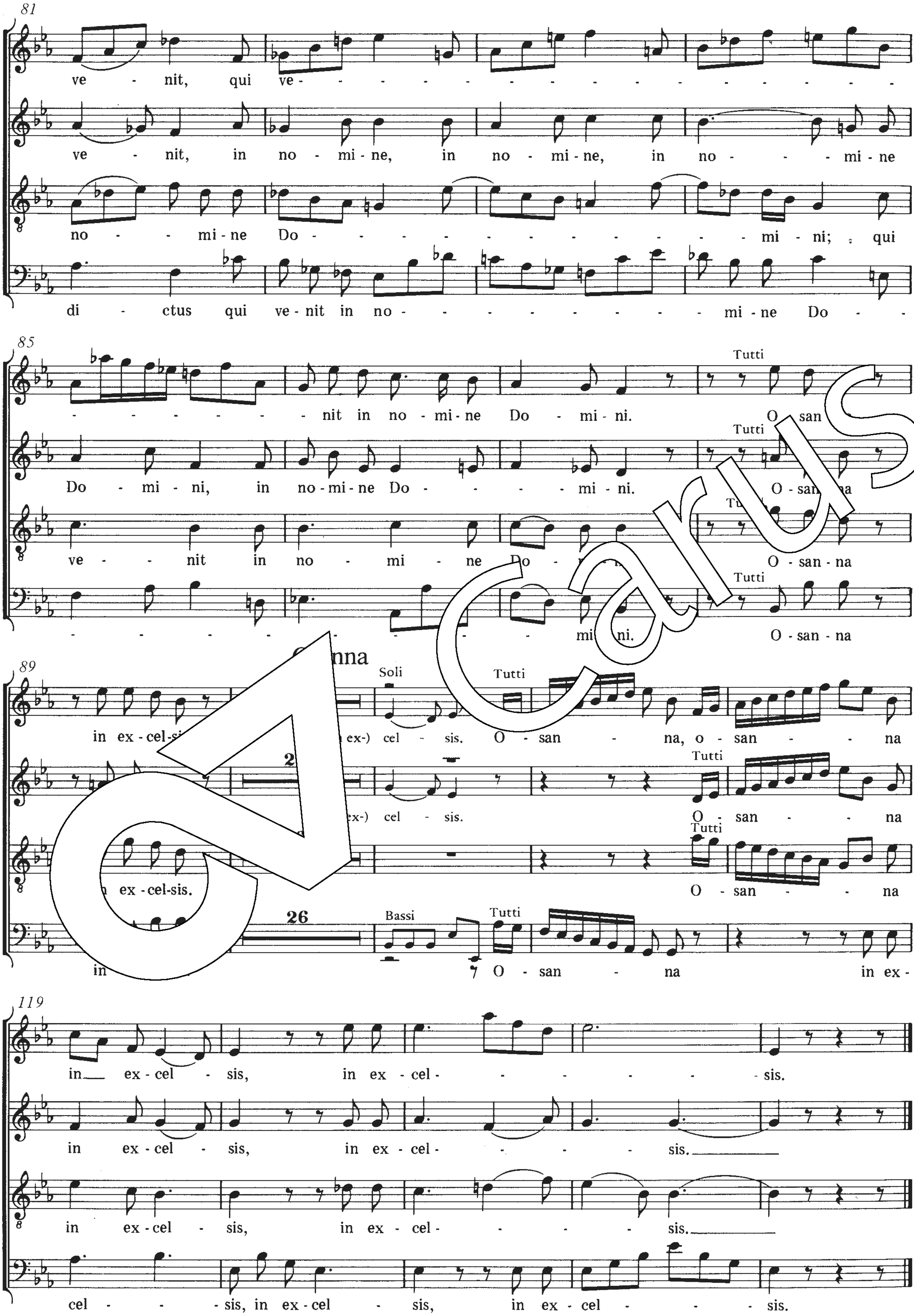
81
ve - nit, qui ve - - - - - - - - - - - - - - - -
ve - nit, in no - mi - ne, in no - mi - ne, in no - - - mi - ne
no - - mi - ne Do - - - - - - - - - - - - mi - ni; qui
di - ctus qui ve - nit in no - - - - - - - - - - - - mi - ne Do - -
85
- - - - - - - nit in no - mi - ne Do - mi - ni. Tutti O - san
Do - mi - ni, in no - mi - ne Do - - - - mi - ni. Tutti O - san - na
ve - - nit in no - mi - ne Do - Tutti O - san - na
- - - - - - - - mi - ni. Tutti O - san - na
89
in ex - cel - sis. Soli (in ex-) cel - sis. Tutti O - san - na, o - san - - na
(in ex-) cel - sis. Tutti O - san - - na
in ex - cel - sis. Tutti O - san - - na
in 26 Bassi Tutti O - san - na in ex -
119
in ex - cel - sis, in ex - cel - - - - - - sis.
in ex - cel - sis, in ex - cel - - - - - sis.
in ex - cel - sis, in ex - cel - - - - - sis.
cel - - - sis, in ex - cel - sis, in ex - cel - - - - sis.

Agnus Dei

Agnus Dei

Adagio

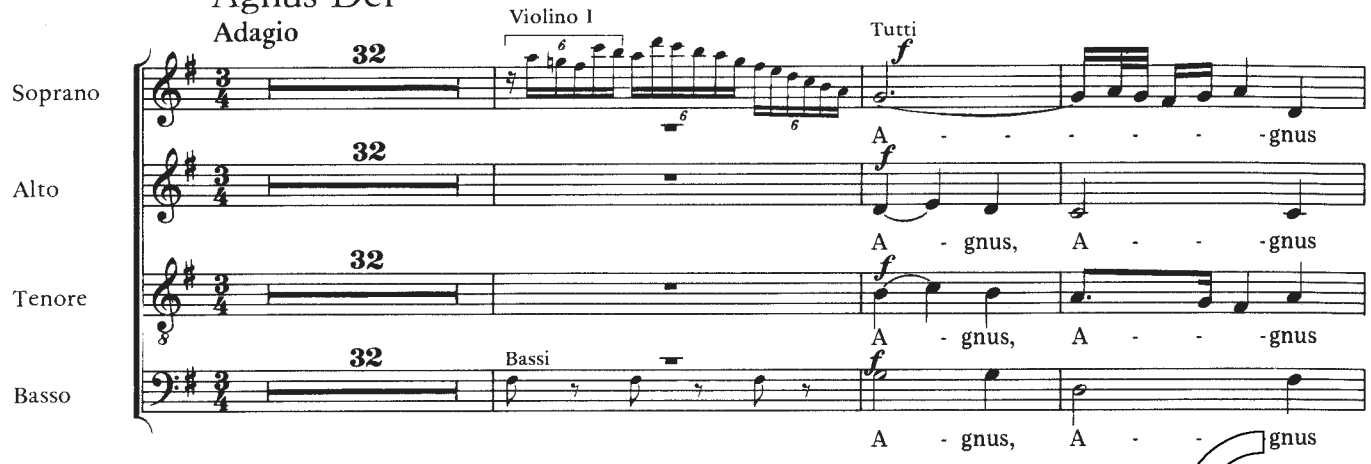

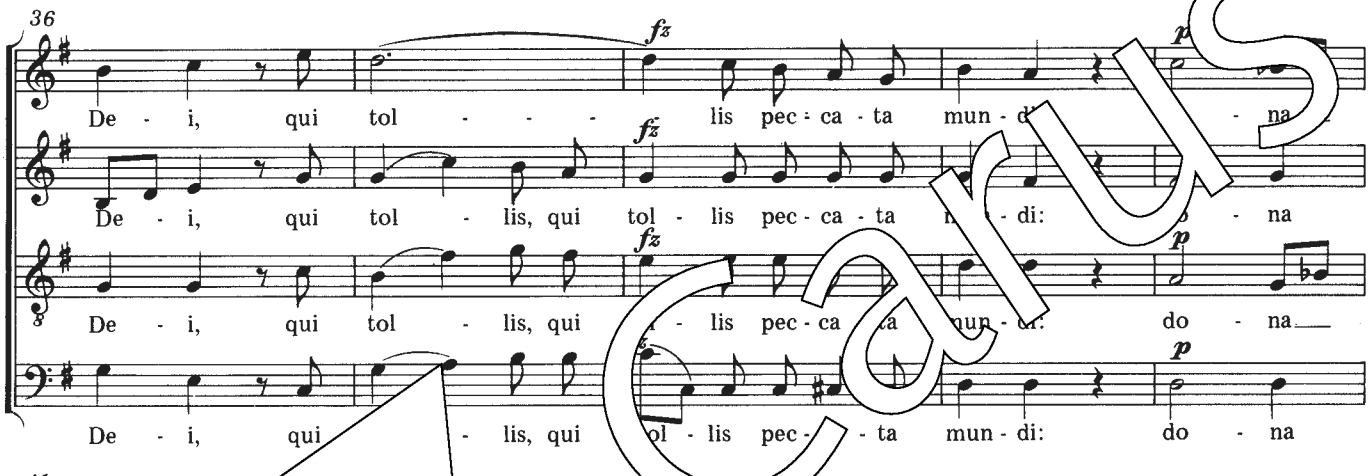

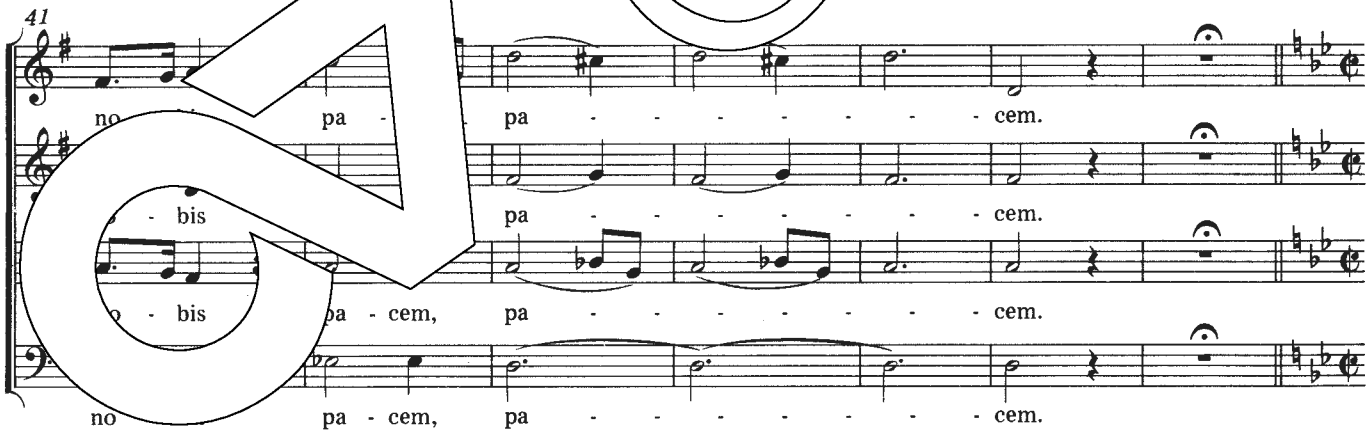

Dona nobis pacem

Allegro moderato

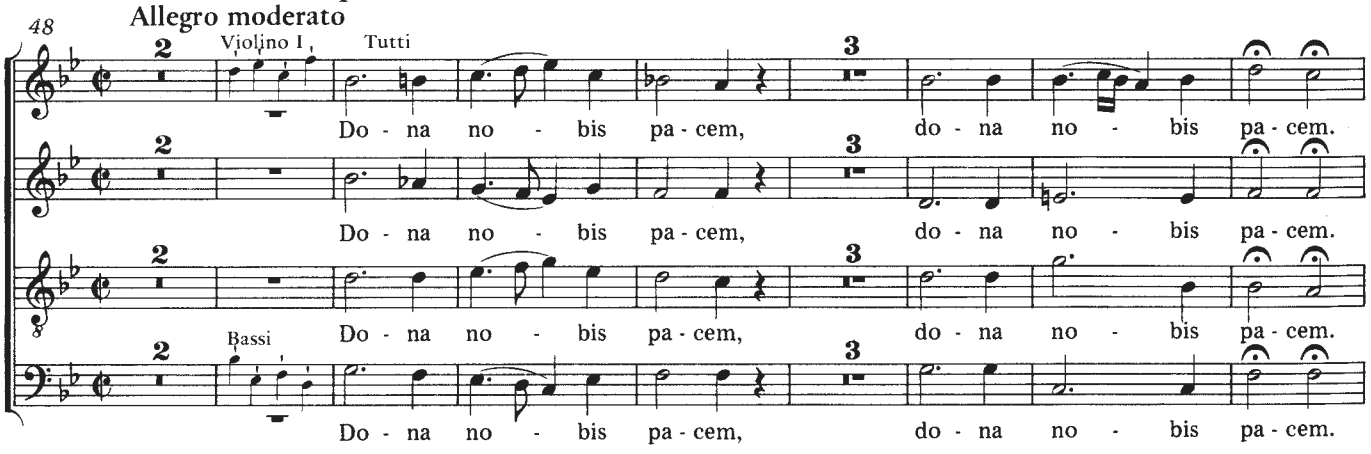

Carus

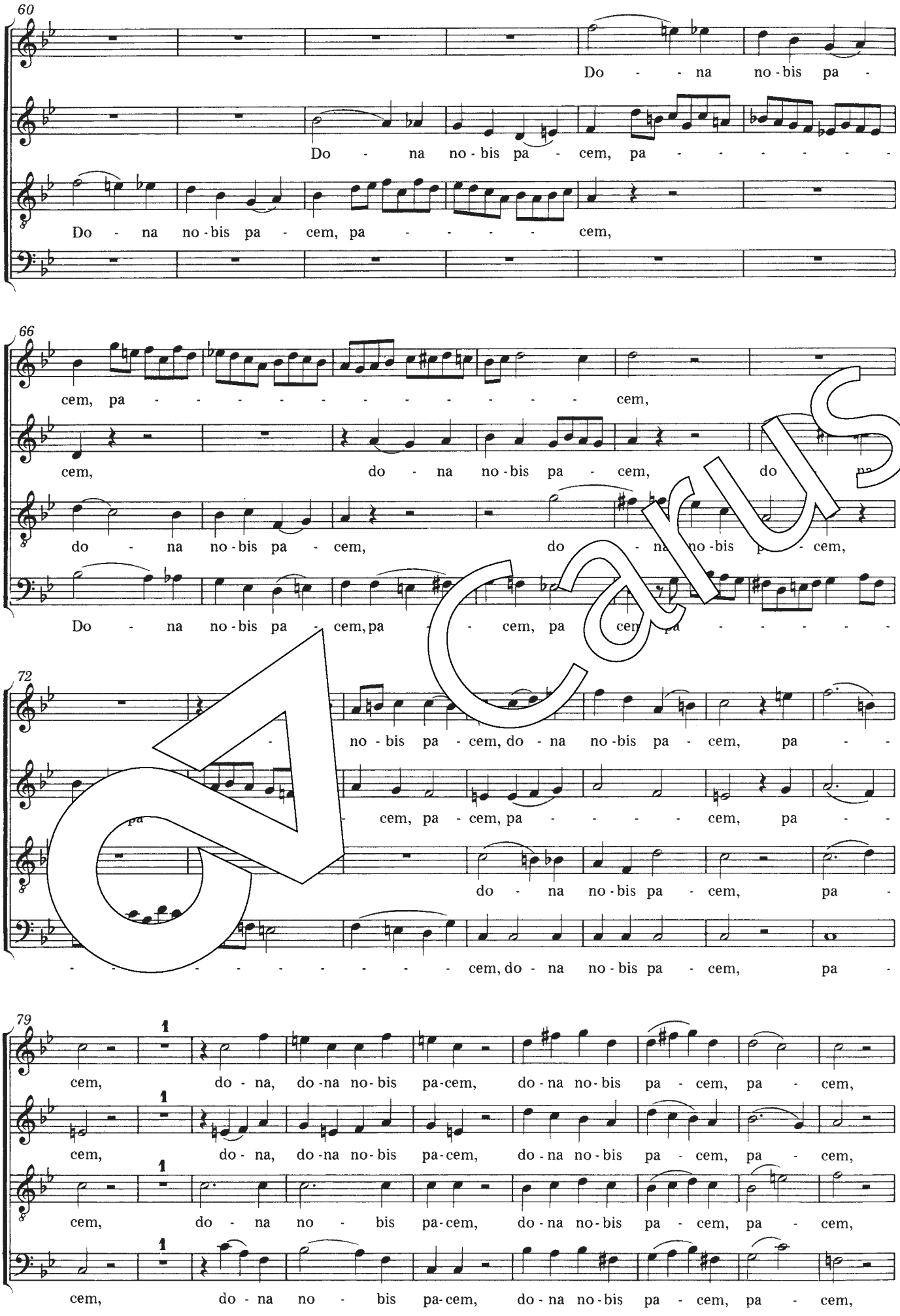
60
Do - - na no-bis pa -
Do - na no-bis pa - cem, pa - - - - - - -
Do - na no-bis pa - cem, pa - - - - - cem,
66
cem, pa - - - - - - - - - - - - - cem,
cem, do - na no-bis pa - cem, do - na
do - na no-bis pa - cem, do - na no-bis pa - cem,
Do - na no-bis pa - cem, pa - - cem, pa cem pa - - - - -
72
no-bis pa - cem, do - na no-bis pa - cem, pa - -
cem, pa - cem, pa - - - - - cem, pa - -
do - na no-bis pa - cem, pa -
- - - - - - - - - - cem, do - na no-bis pa - cem, pa -
79
cem, do - na, do-na no-bis pa-cem, do-na no-bis pa - cem, pa - cem,
cem, do - na, do-na no-bis pa-cem, do-na no-bis pa - cem, pa - cem,
cem, do - na no - bis pa-cem, do-na no-bis pa - cem, pa - cem,
cem, do - na no - bis pa-cem, do-na no-bis pa - cem, pa - cem,

Carus

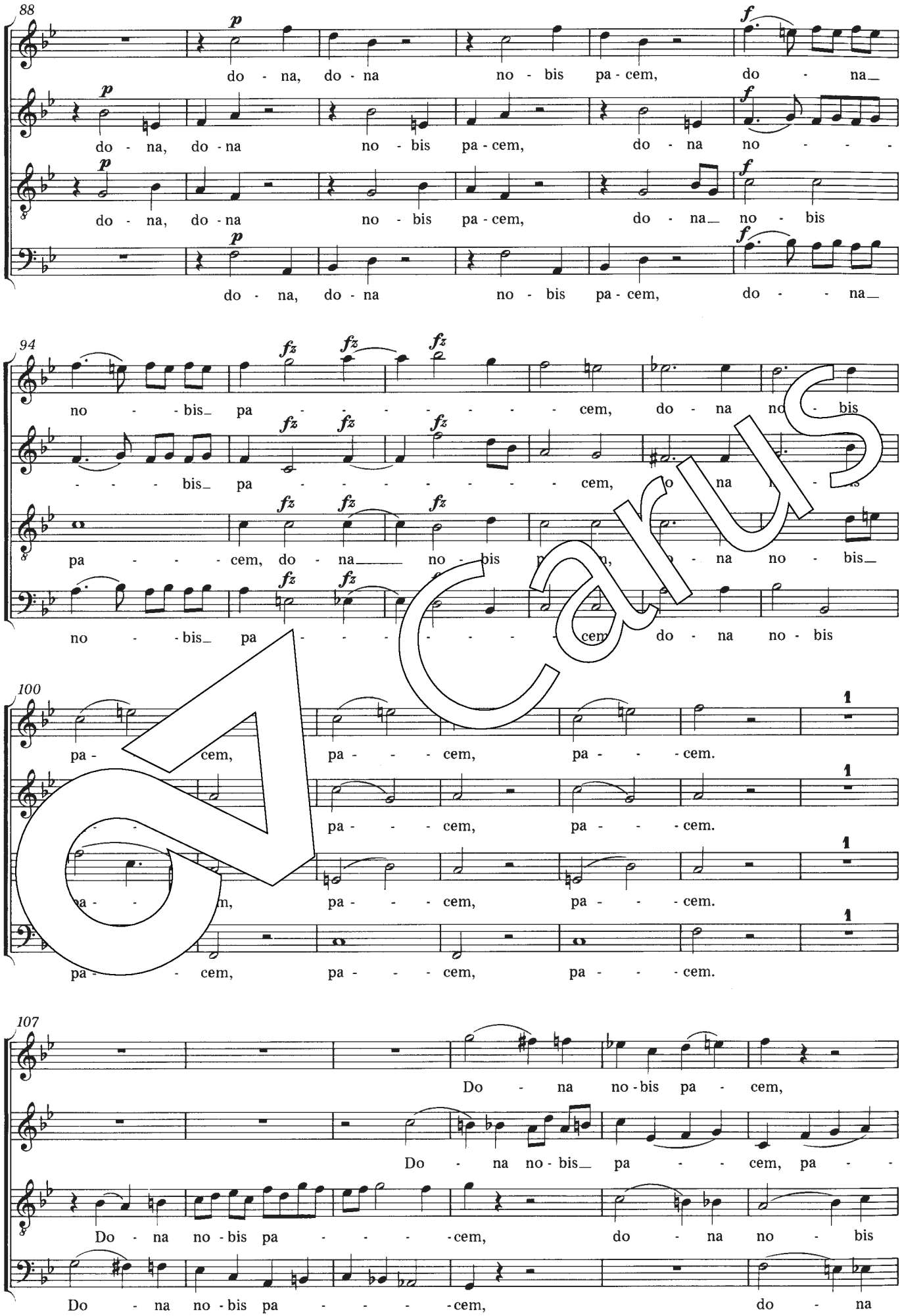

88

p *f*

do - na, do - na no - bis pa - cem, do - na

p *f*

do - na, do - na no - bis pa - cem, do - na no - - - -

p *f*

do - na, do - na no - bis pa - cem, do - na no - bis

p *f*

do - na, do - na no - bis pa - cem, do - - na

94

fz *fz* *fz*

no - - bis pa - - - - - - - - cem, do - na no - bis

fz *fz* *fz*

- - - bis pa - - - - - - - - cem, do - na no - bis

fz *fz* *fz*

pa - - - cem, do - na no - bis pa - cem, do - na no - bis

fz *fz*

no - - bis pa - - - - - - - - cem do - na no - bis

100

pa - cem, pa - - - cem, pa - - - cem.

pa - - - cem, pa - - - cem.

pa - - - cem, pa - - - cem, pa - - - cem.

pa - - - cem, pa - - - cem, pa - - - cem.

107

Do - na no - bis pa - cem,

Do - na no - bis pa - - - cem, pa - -

Do - na no - bis pa - - - - - cem, do - na no - bis

Do - na no - bis pa - - - - - cem, do - na

Carus

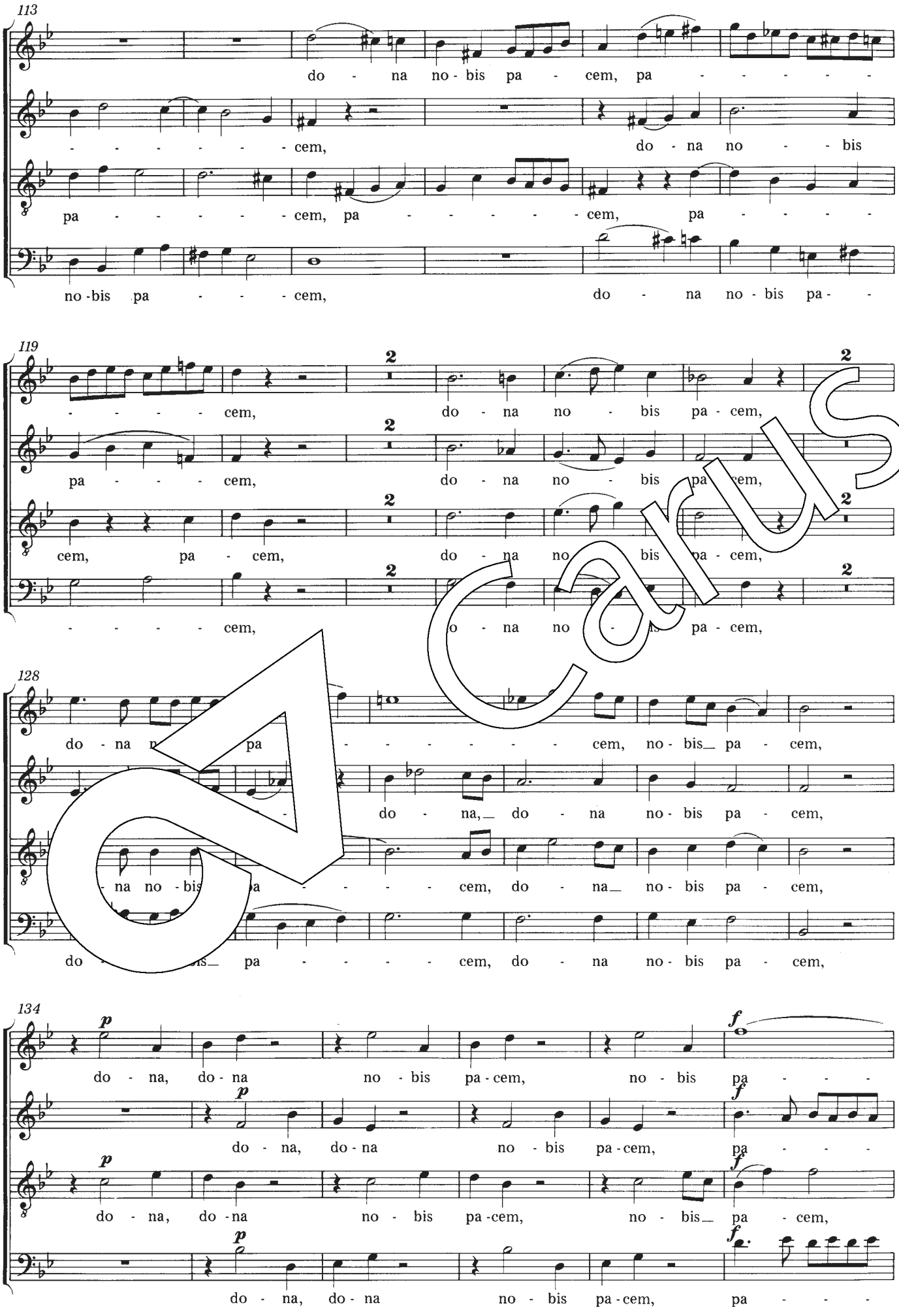
113
do - na no - bis pa - cem, pa - - - - - -
- - - - - - - cem, do - na no - bis
pa - - - - - - cem, pa - - - - - - cem, pa - - - - -
no - bis pa - - - - cem, do - na no - bis pa - -
119
2
- - - - - - cem, do - na no - bis pa - cem,
pa - - - - cem, do - na no - bis pa - cem,
cem, pa - cem, do - na no - bis pa - cem,
- - - - - cem, do - na no - bis pa - cem,
128
do - na no - bis pa - - - - - - - - cem, no - bis pa - cem,
do - na, do - na no - bis pa - cem,
- na no - bis pa - - - - cem, do - na no - bis pa - cem,
do - na no - bis pa - - - - cem, do - na no - bis pa - cem,
134
p
do - na, do - na no - bis pa - cem, no - bis pa - - - -
f
do - na, do - na no - bis pa - cem, pa - - - -
do - na, do - na no - bis pa - cem, no - bis pa - cem,
do - na, do - na no - bis pa - cem, pa - - - -

Carus

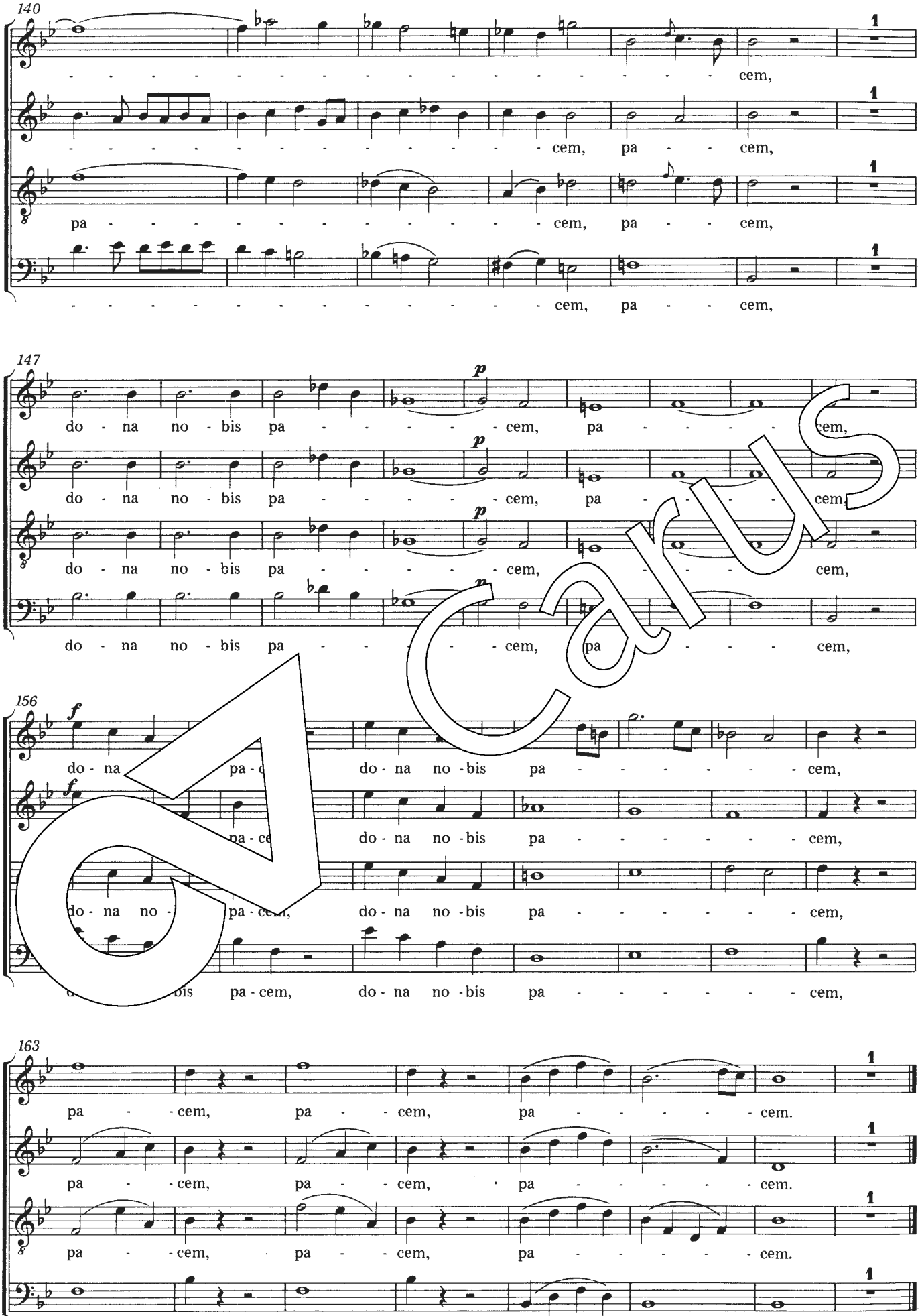

Carus

9 790007 073336