Wolfgang Amadeus

MOZART

Missa in c

KV 427

Soli (SSTB), Coro (SATB / SATB)
Flauto, 2 Oboi, 2 Fagotti
2 Corni, 2 Clarini, 3 Tromboni, Timpani
2 Violini, Viola e Basso continuo
(Violoncello / Contrabbasso, Organo)

herausgegeben und eingerichtet von / edited and revised by
Richard Maunder

Gemeinschaftsausgabe mit / A joint edition with
Oxford University Press

Klavierauszug / Vocal score

Carus 40.620/03

Einleitung

Kurz bevor Wolfgang Amadeus Mozart am 4. August 1782 Constanze Weber heiratete, gelobte er, zum Dank eine großangelegte Messe zu schreiben. Nach fünf Monaten berichtete er seinem Vater in einem Brief (4.Januar 1783), daß sie schon halb beendet sei:

wegen der Moral hat es ganz seine richtigkeit; – es ist mir nicht ohne vorsatz aus meiner feder geflossen – ich habe es in meinem herzen wirklich versprochen, und hoffe es auch wirklich zu halten – meine frau war als ich es versprach, noch ledig – da ich aber fest entschlossen war sie bald nach ihrer genesung zu heyrathen, so konnte ich es leicht versprechen – zeit und umstände aber vereitelten unsere Reise [nach Salzburg], wie sie selbst wissen; – zum beweis aber der wirklichkeit meines versprechens kann die spart von der hälfte einer Messe dienen, welche noch in der besten hoffnung da liegt.

Es scheint daher, Mozart habe das Werk in Salzburg aufführen wollen und zwar anläßlich eines Besuches mit Constanze bei seinem Vater und seiner Schwester. Der Besuch mußte bis Juli 1783 aufgeschoben werden, und die Aufführung fand am 26. Oktober 1783 in St. Peter in Salzburg statt, wobei Constanze die Sopransoli sang.

Mozart hatte zu dieser Zeit nur Kyrie, Gloria, Sanctus, „Osanna" und Benedictus vollendet und zwei Sätze des Credo („Credo in unum Deum", „Et incarnatus est") entworfen, aber nicht vollständig instrumentiert. In der Salzburger Aufführung erklangen nur die vollständigen Sätze, eine weitere Aufführung ist nicht nachweisbar, und Mozart setzte auch die Arbeit an dieser Messe nicht fort. Im März 1785 arbeitete er Kyrie und Gloria, ergänzt durch eine Tenor- und eine Sopranarie zu dem italienischen Oratorium „Davide penitente" um, dessen Libretto vermutlich aus der Feder Lorenzo da Pontes stammt.

In Mozarts Autograph der c-Moll Messe fehlt das Benedictus, zum Sanctus existiert nur eine Separatpartitur (Particell) der Bläser und Pauken. Von dem ursprünglich vollständigen Salzburger Aufführungsmaterial sind nur die drei Posaunenstimmen und der mit autographen Korrekturen Mozarts versehene Orgelpart überliefert. Als weitere Quelle zu dieser Edition wurde die handschriftliche Partitur des Chorrektors am Stift Heilig Kreuz in Augsburg, Pater Matthäus Fischer (1763–1840), herangezogen. Als Grundlage diente Fischer vermutlich der um diese Zeit in Augsburg noch komplett vorhandene originale Stimmensatz aus Salzburg. Im „Qui tollis", Sanctus und „Osanna" schrieb Fischer in Ermangelung einer ausreichenden Zahl von Systemen auf seinem Notenpapier die acht Vokalstimmen in vier Systemen zusammen. In den Sätzen Sanctus und „Osanna" blieb seine Arbeit unvollständig, denn nur vier Stimmen (sehr selten fünf) wurden in die Partitur eingetragen.

Bei der Edition einer praktischen Ausgabe nach diesen Quellen stellen sich zwei Probleme: 1. Im „Credo in unum Deum" und „Et incarnatus est" muß die Instrumentierung im Stile der übrigen Sätze ergänzt werden. Mozarts Skizze des „Et incarnatus est" weist zwei freie Systeme auf. In der vorliegenden Ausgabe wurden Stimmen für zwei Hörner ergänzt, wobei sich Horn I gelegentlich mit dem übrigen Holzbläser-Concertino vereint.[1] 2. Sanctus und „Osanna" erforderten eine Rekonstruktion nach Mozarts Particell und Fischers unvollständiger Partitur, die dadurch erleichtert wurde, daß im „Osanna" die fehlenden Stimmen meist durch Instrumente verdoppelt werden. Auch eingedenk der Tatsache, daß nicht eindeutig zu klären ist, ob es sich bei den vier von Fischer notierten Vokalstimmen immer um die *gleichen* vier Stimmen handelt, war es möglich, die Fuge unter Berücksichtigung von Mozarts Einteilung der Stimmen in zwei getrennte vierstimmige Chöre so zu rekonstruieren, daß beispielsweise Subjekt und Kontrasubjekt immer zusammen im gleichen Chor erscheinen.

Es ist noch anzumerken, daß in Klavierauszug und Aufführungsmaterial von Mozarts *Missa* in c zwischen dem Befund der Quellen und den Herausgeberzusätzen diakritisch nicht unterschieden wurde (der Kritische Bericht in der Partiturausgabe gibt darüber detailliert Auskunft). In der Rechtschreibung des Messetextes folgt die Partitur Mozarts Schreibweise im Partiturautograph, während der vorliegende Klavierauszug und die Chorpartitur sich in Orthographie und Silbentrennung nach der zur Zeit gültigen Fassung der Editio Vaticana richten, die in manchen Details von Mozarts Schreibweise abweicht.

Cambridge, 1988 Richard Maunder
Übersetzung: Willi Schulze und Gabriela Krombach

[1] Vgl. Richard Maunder, Vorwort zu: Mozart, *Mass* in c minor, Full score/Partitur, Oxford/Stuttgart 1990.

Zu diesem Werk liegt folgendes Aufführungsmaterial vor:
Partitur (Carus 40.620),
Klavierauszug (Carus 40.620/03),
Chorpartitur (Carus 40.620/05),
komplettes Orchestermaterial (Carus 40.620/19).

The following performance material is available for this work:
full score (Carus 40.620),
vocal score (Carus 40.620/03),
choral score (Carus 40.620/05),
complete orchestral material (Carus 40.620/19).

Missa in c

KV 427 (417a)

Kyrie

Wolfgang Amadeus Mozart
1756–1791

Andante moderato

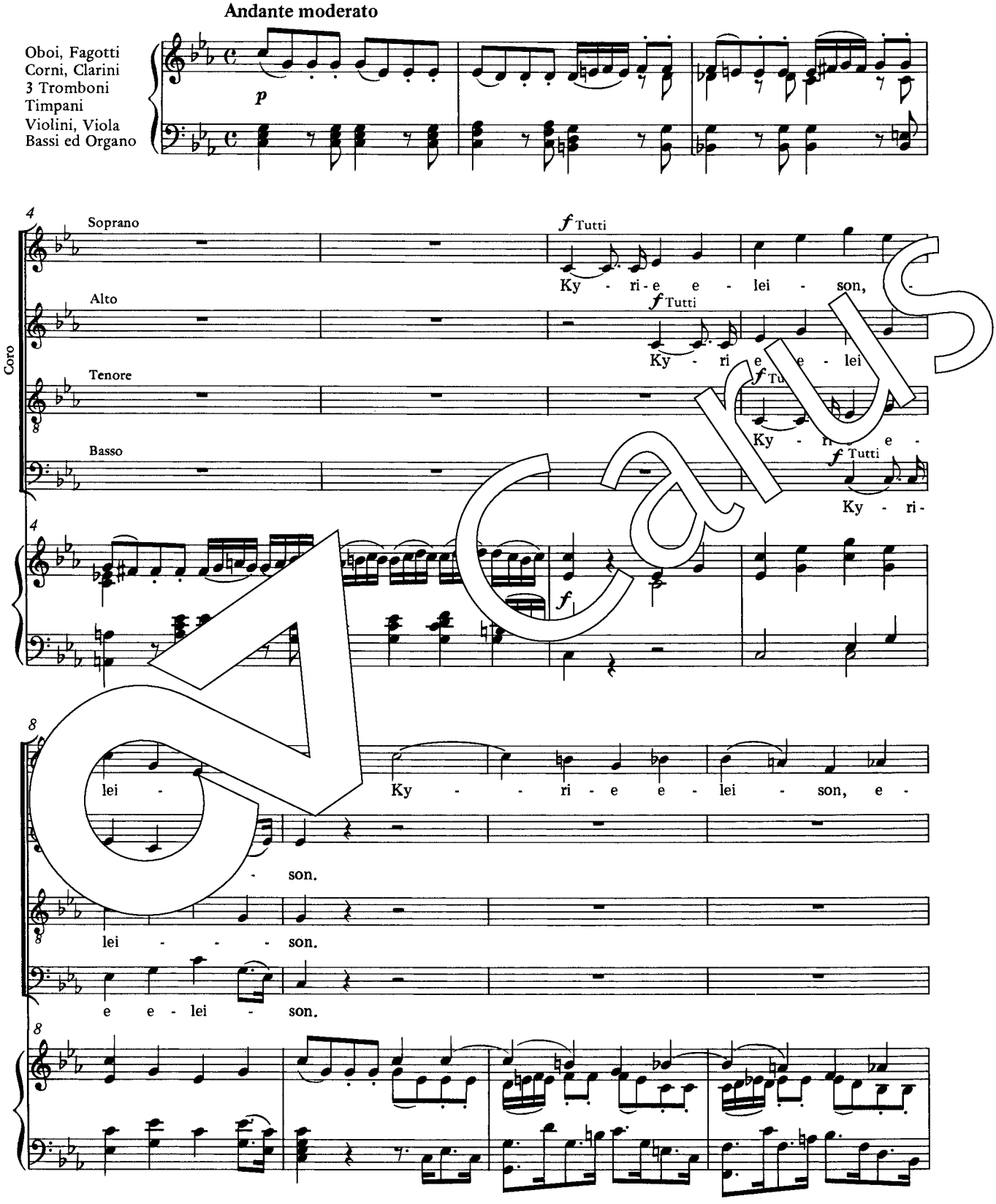

© 1990 by Oxford University Press
This edition licensed to Carus-Verlag, Stuttgart – 12. Auflage / 12th Printing 2019 – CV 40.620/03
Vervielfältigungen jeglicher Art sind gesetzlich verboten. / Any unauthorized reproduction is prohibited by law.
Alle Rechte vorbehalten / All rights reserved / Printed in Germany / www.carus-verlag.com

edited by
Richard Maunder

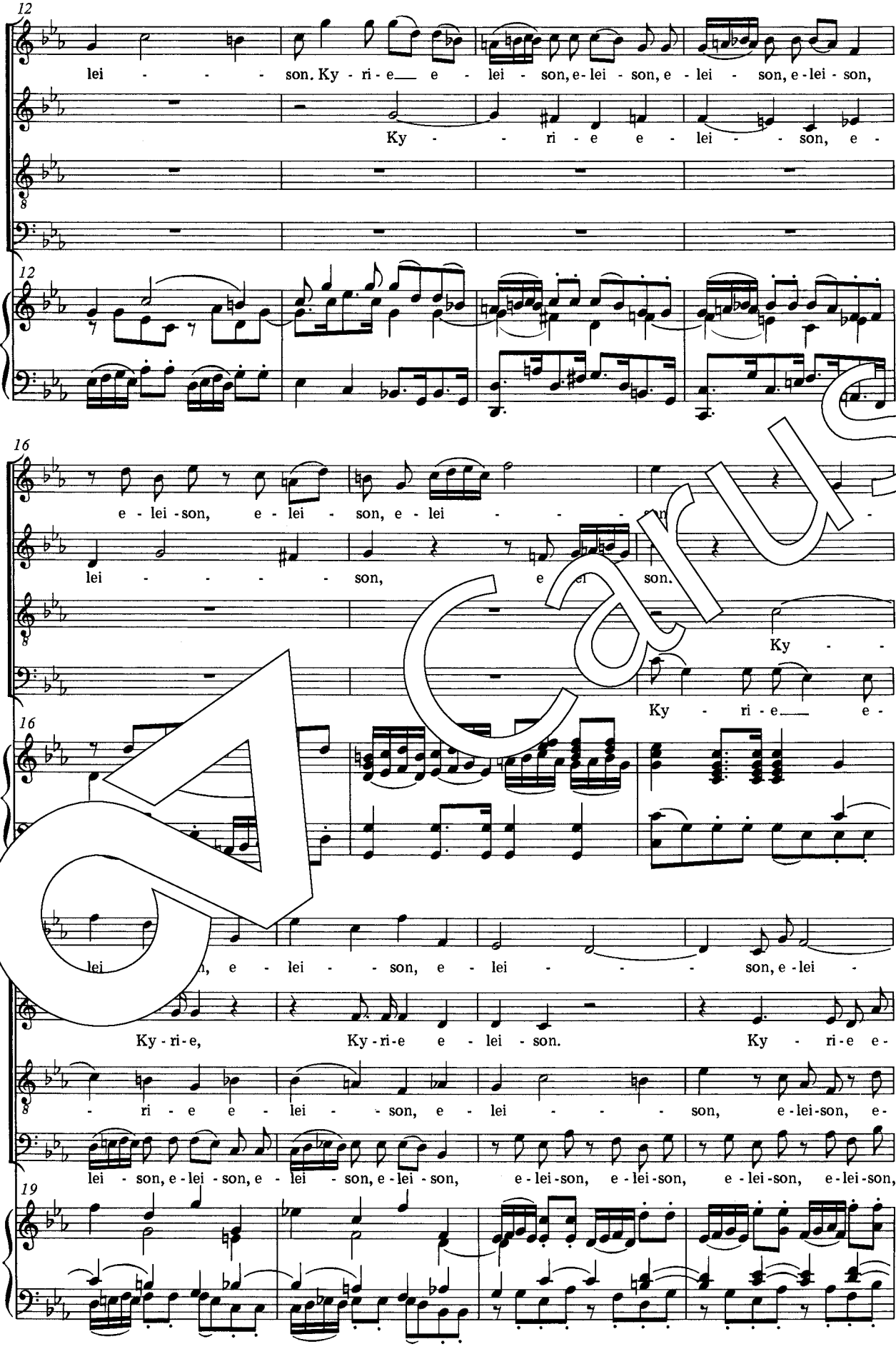
12
lei - - - - son. Ky - ri - e e - lei - son, e - lei - son, e - lei - son, e - lei - son,
Ky - - ri - e e - lei - - son, e -
16
e - lei - son, e - lei - son, e - lei - - - - son,
lei - - - - son, e - lei - son.
Ky - -
Ky - ri - e e -
lei - son, e - lei - son, e - lei - - - son, e - lei -
Ky - ri - e, Ky - ri - e e - lei - son. Ky - ri - e e -
- ri - e e - lei - son, e - lei - - - son, e - lei - son, e -
lei - son, e - lei - son, e - lei - son, e - lei - son, e - lei - son, e - lei - son, e - lei - son, e - lei - son,
19

Carus

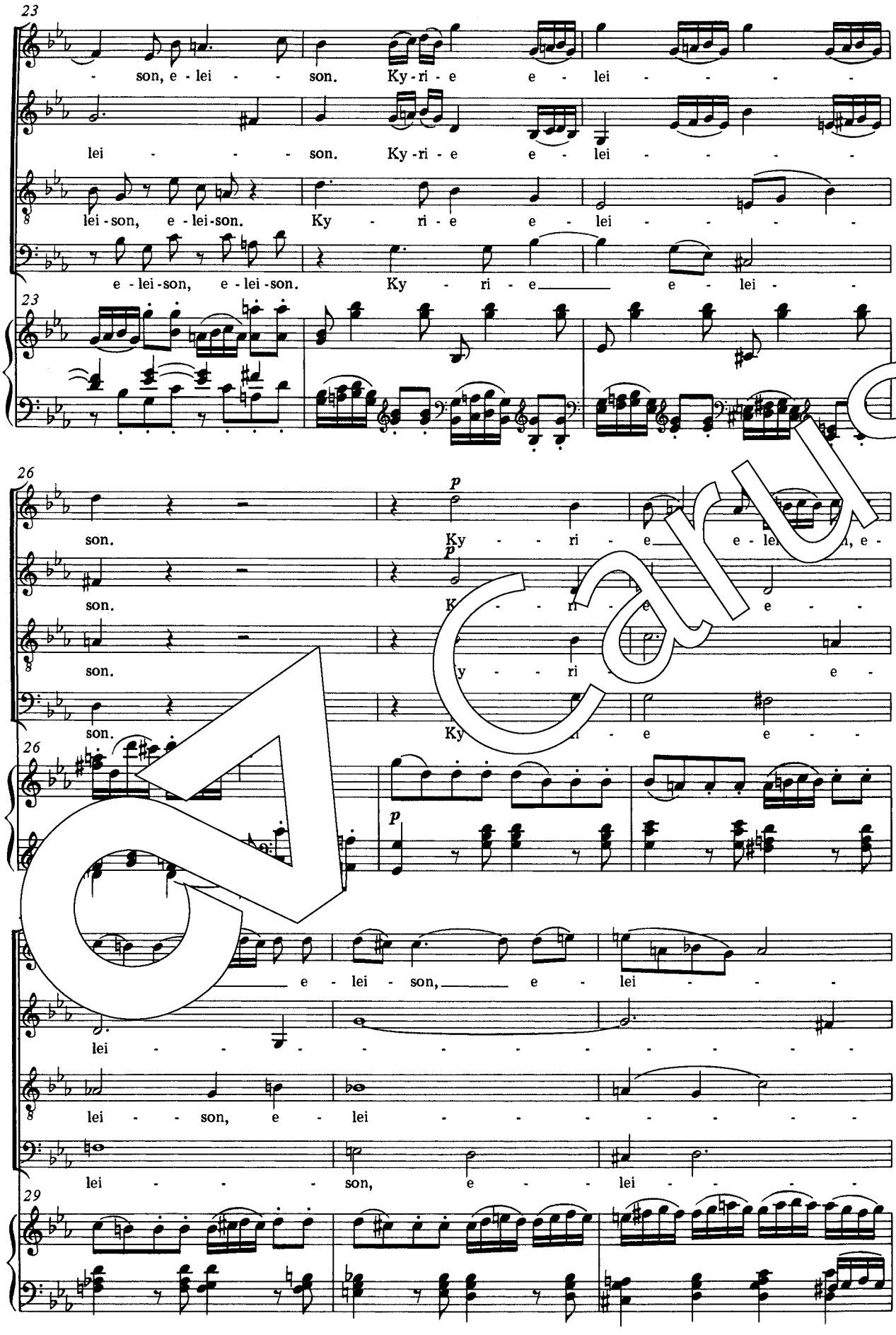
23
- son, e - lei - - son. Ky - ri - e e - lei - - - -
lei - - - - son. Ky - ri - e e - lei - - - -
lei - son, e - lei - son. Ky - ri - e e - lei - - - -
e - lei - son, e - lei - son. Ky - ri - e e - lei -
23
26
p
son.
Ky - ri - e e - lei - son, e -
son.
K - - - ri - e e - -
son.
y - ri - e -
son.
Ky - ri - e e - -
26
p
e - lei - son, e - lei - - - -
lei - - - - - - - - - - - -
lei - - son, e - lei - - - - - - - -
lei - - - son, e - lei - - - -
29

Carus

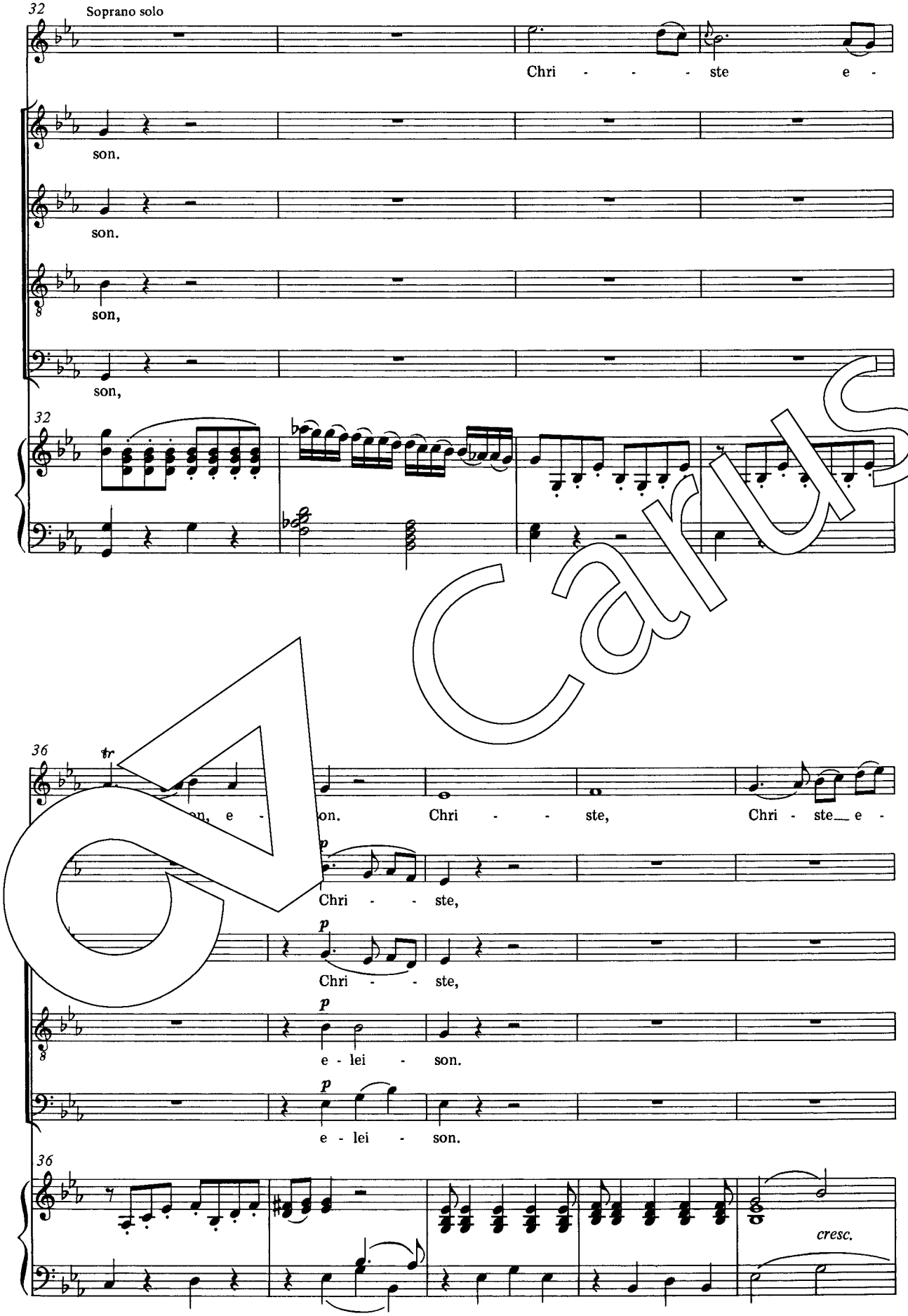
32
Soprano solo
Chri - - - ste e -
son.
son.
son,
son,
32
36
tr
on, e -
on.
Chri - - ste,
Chri - ste e -
p
Chri - - ste,
p
Chri - - ste,
p
e - lei - son.
p
e - lei - son.
36
cresc.

CA Carus

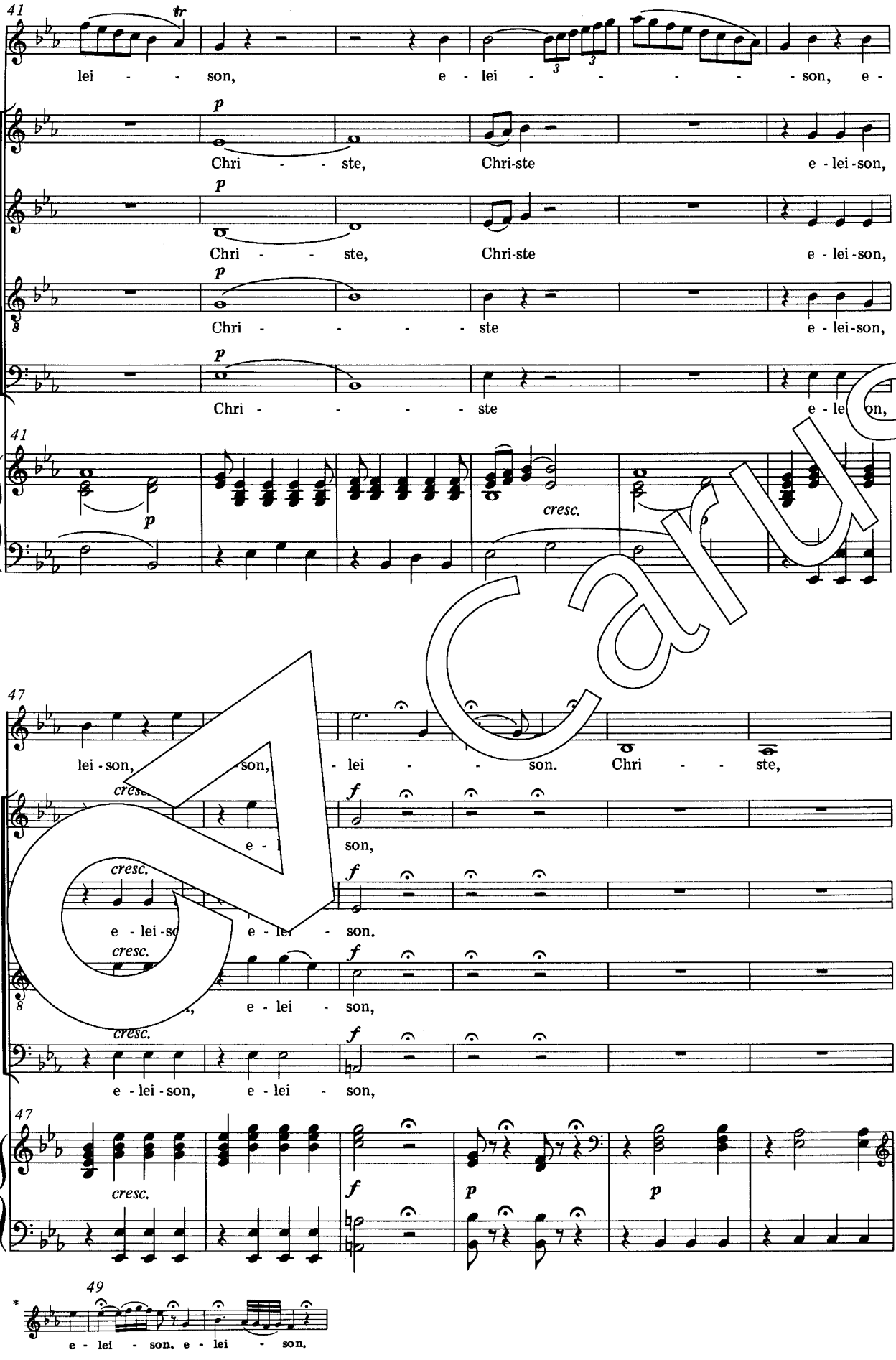
41
lei - - son, e - lei - - - - - son, e -
p
Chri - - ste, Chri-ste e - lei-son,
p
Chri - - ste, Chri-ste e - lei-son,
p
Chri - - - - - ste e - lei-son,
p
Chri - - - - - ste e - lei-son,
41
p
cresc.
47
lei-son, son, - lei - - son. Chri - - ste,
cresc.
e - lei-son,
f
cresc.
e - lei-son, e - lei - son.
f
cresc.
e - lei - son,
f
cresc.
e - lei-son, e - lei - son,
f
47
cresc.
f
p
p
49
*
e - lei - son, e - lei - son.

CA Carus

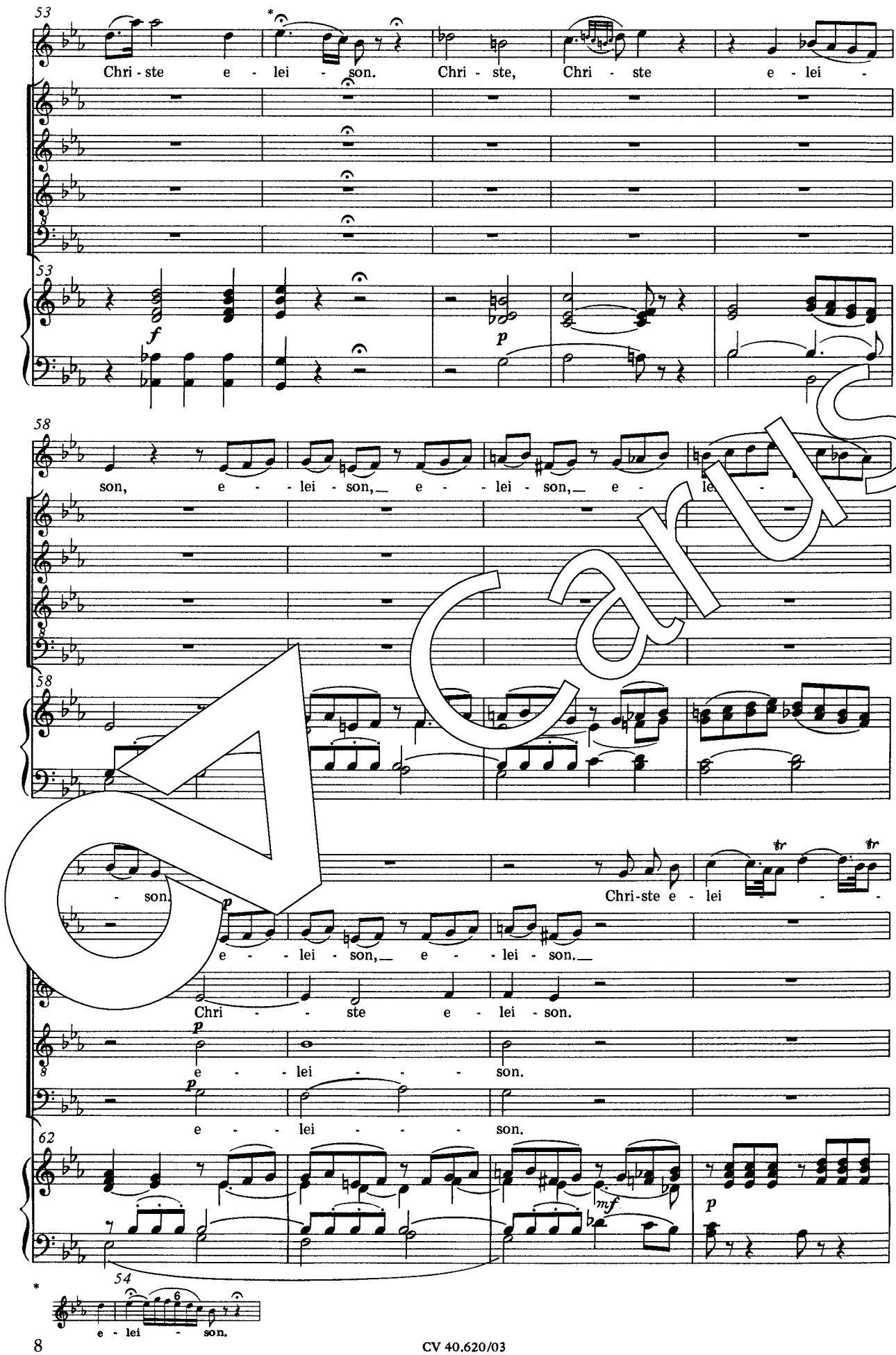
53
Chri - ste e - lei - son. Chri - ste, Chri - ste e - lei -
53
f
p
58
son, e - - lei - son,_ e - - lei - son,_ e - le
58
- son.
p
e - - lei - son,_ e - - lei - son.
Chri-ste e - lei
Chri - - ste e - lei - son.
p
e - - lei - - - son.
p
e - - lei - - - son.
62
mf
p
54
e - lei - son.

CV 40.620/03

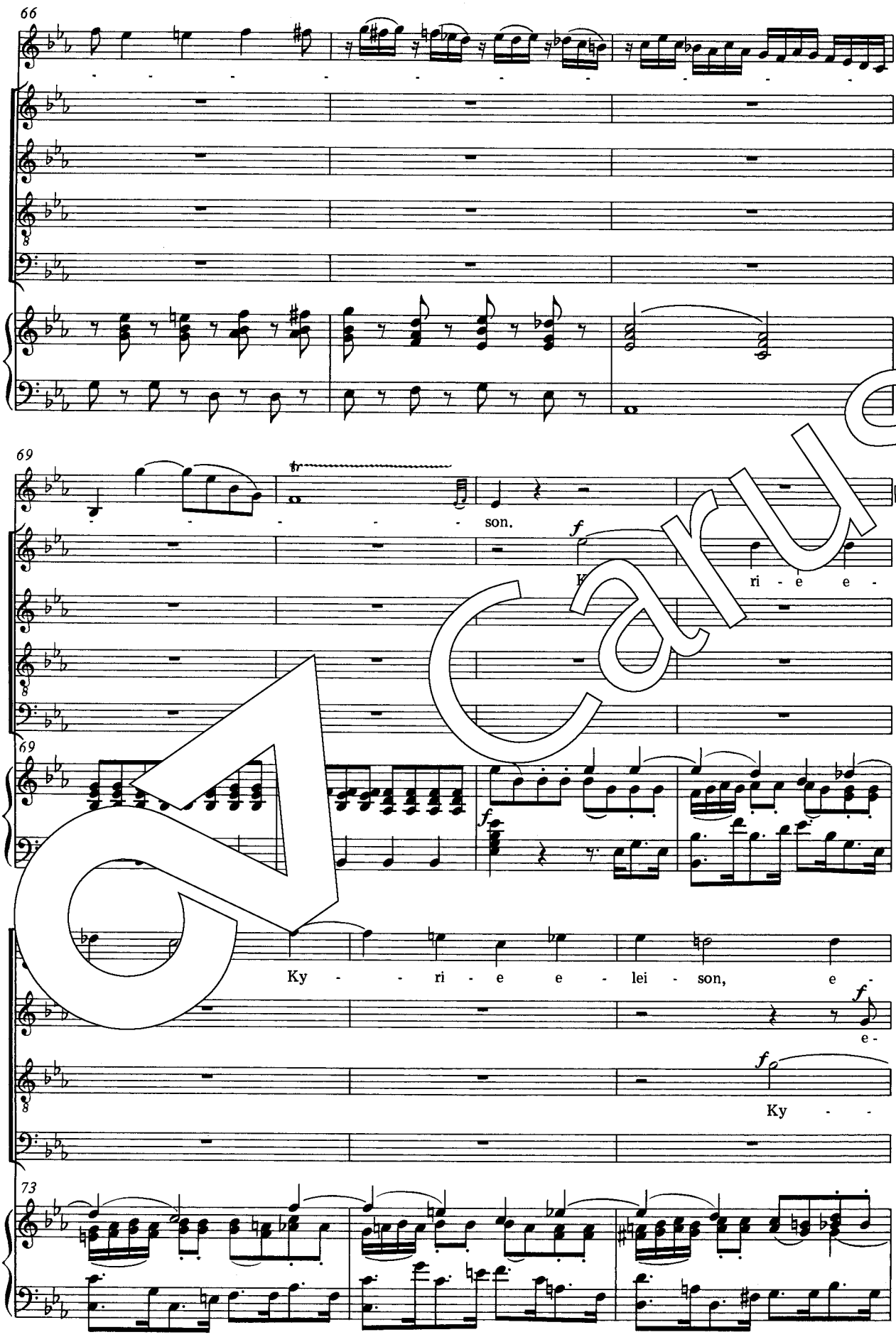

Carus

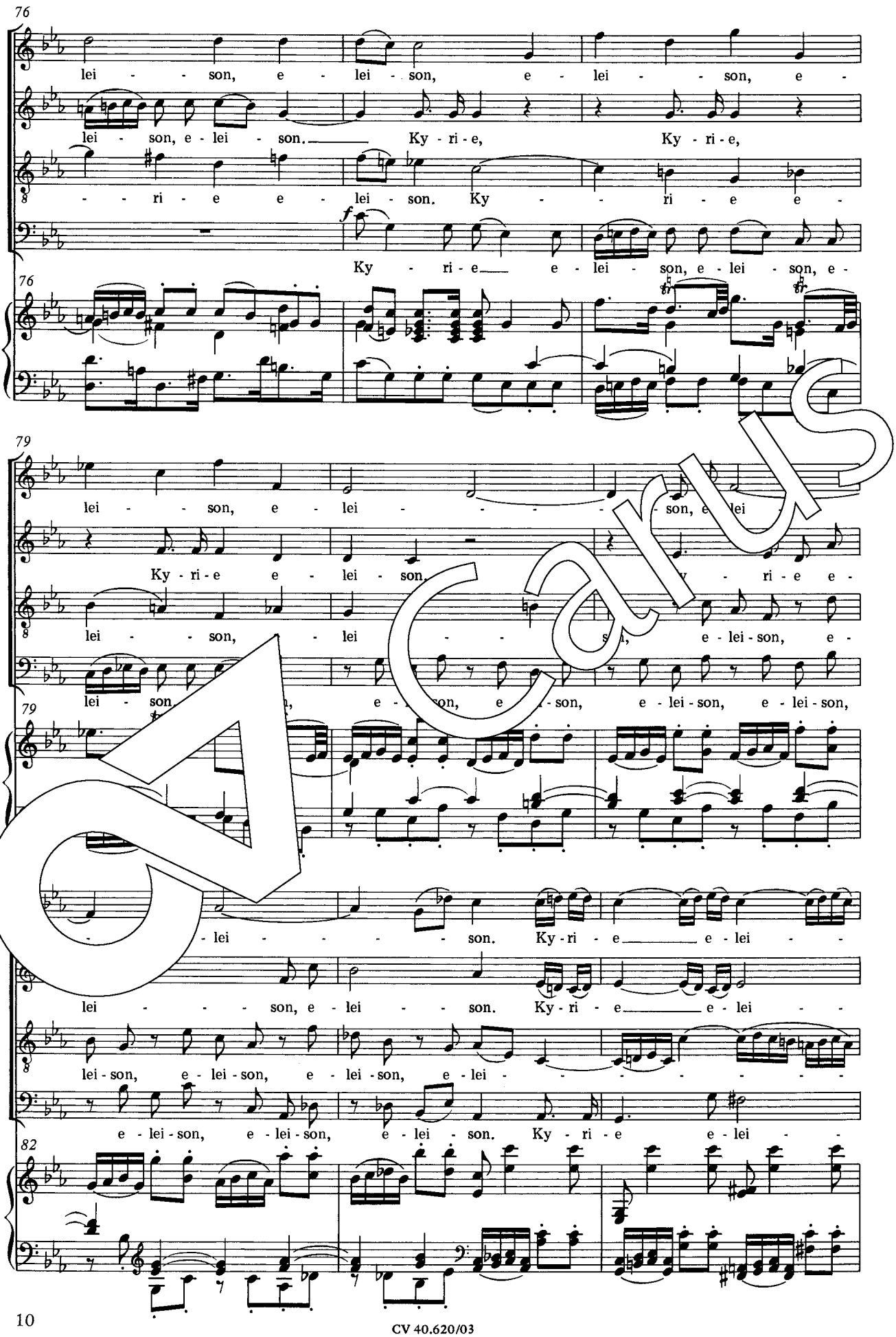
76
lei - - son, e - lei - son, e - lei - - son, e -
lei - son, e - lei - son. Ky - ri - e, Ky - ri - e,
- - ri - e e - lei - son. Ky - - ri - e e -
Ky - ri - e e - lei - son, e - lei - son, e -
79
lei - - son, e - lei - - - - son, e lei
Ky - ri - e e - lei - son, - ri - e e -
lei - - son, - lei - - son, e - lei - son, e -
lei - son, e - son, e - son, e - lei - son, e - lei - son,
- lei - - - - son. Ky - ri - e e - lei - -
lei - - - son, e - lei - - son. Ky - ri - e e - lei - -
lei - son, e - lei - son, e - lei - son, e - lei - - - - - - -
e - lei - son, e - lei - son, e - lei - son. Ky - ri - e e - lei - -
82

CA Carus

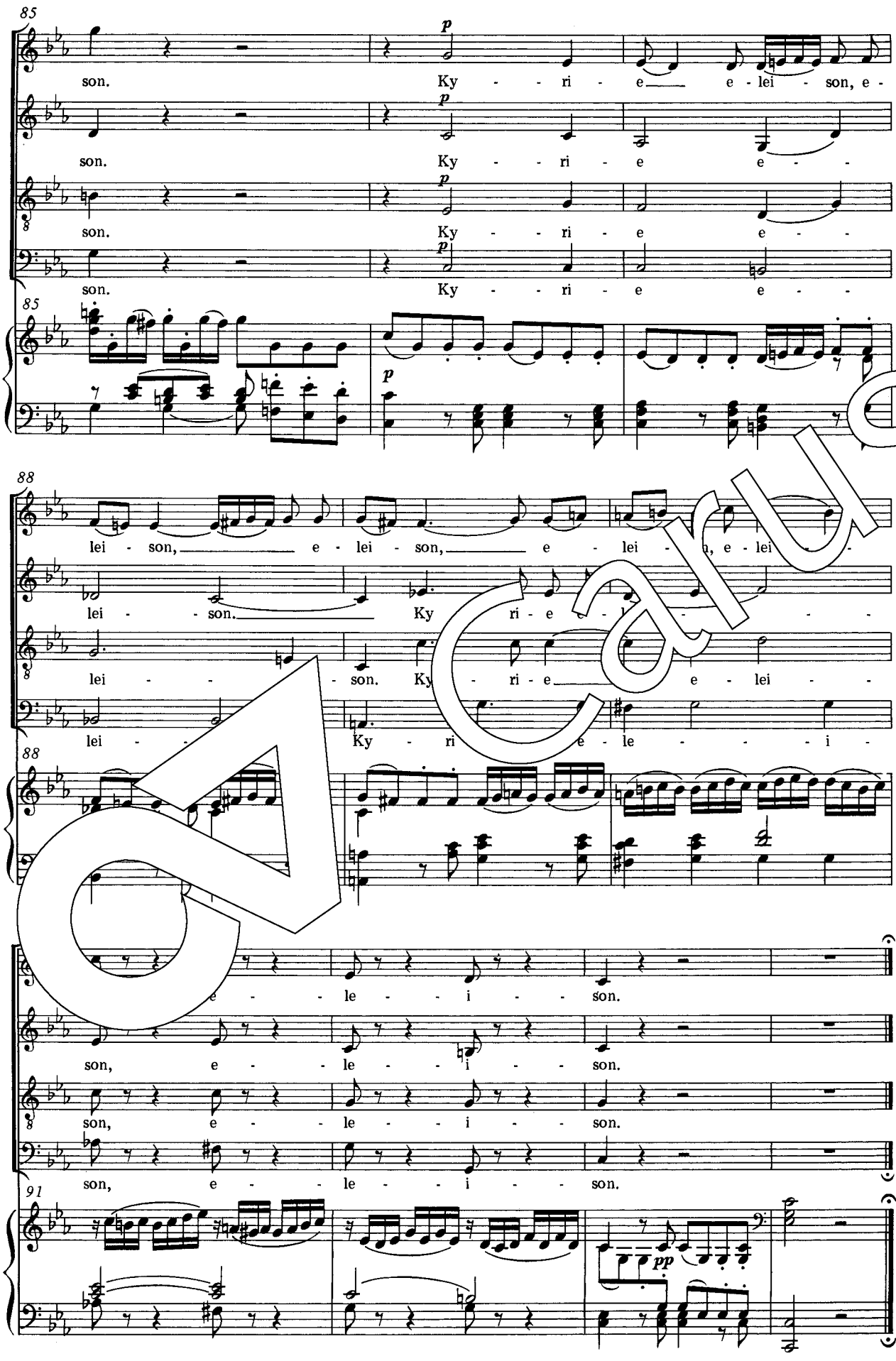
85
son. Ky - ri - e e - lei - son, e -
son. Ky - ri - e e - -
son. Ky - ri - e e - -
son. Ky - ri - e e - -
88
lei - son, e - lei - son, e - lei - n, e - lei - -
lei - son. Ky ri - e e - l - - -
lei - son. Ky - ri - e e - lei - -
lei - Ky - ri e - le - - - i -
e - le - i - son.
son, e - le - i - son.
son, e - le - i - son.
son, e - le - i - son.
91
pp

CA Carus

Gloria

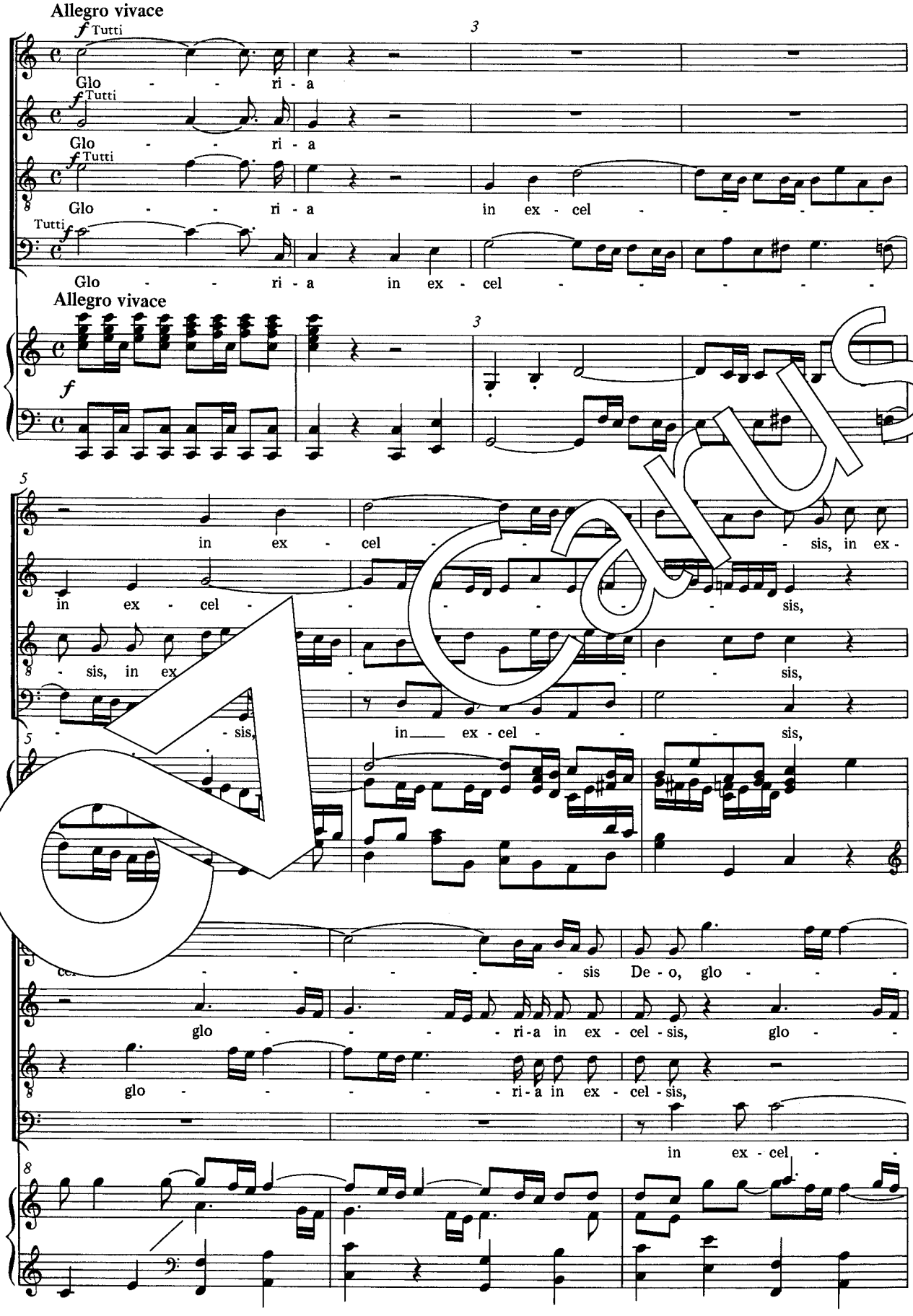

Carus

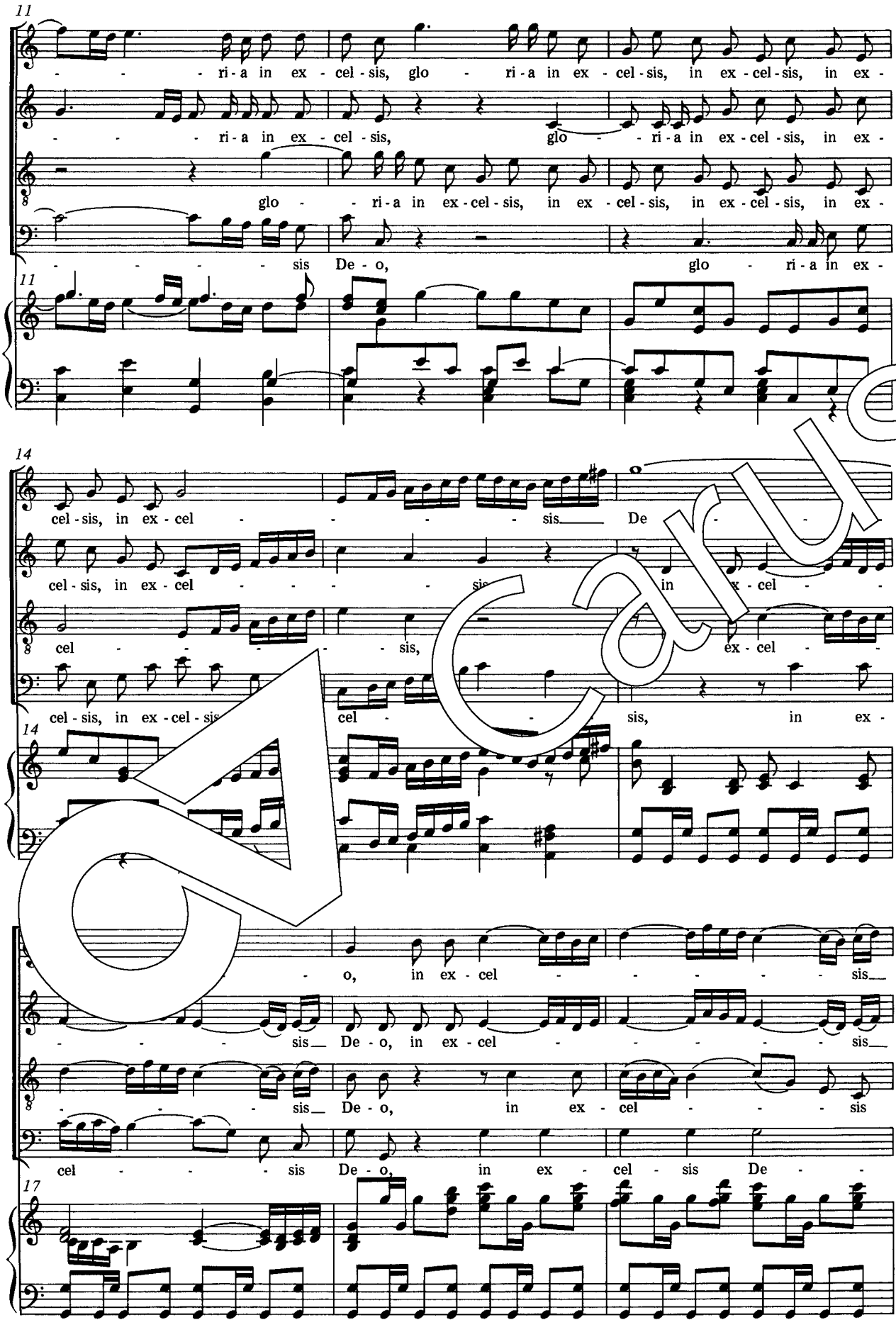
11
- - - ri - a in ex - cel - sis, glo - ri - a in ex - cel - sis, in ex - cel - sis, in ex -
- - - ri - a in ex - cel - sis, glo - ri - a in ex - cel - sis, in ex -
glo - ri - a in ex - cel - sis, in ex - cel - sis, in ex - cel - sis, in ex -
- - - - - sis De - o, glo - ri - a in ex -
14
cel - sis, in ex - cel - sis De -
cel - sis, in ex - cel - sis in ex - cel -
cel - sis, ex - cel -
cel - sis, in ex - cel - sis cel - sis, in ex -
- o, in ex - cel - sis
- sis De - o, in ex - cel - sis
- sis De - o, in ex - cel - sis
cel - sis De - o, in ex - cel - sis De -
17

Carus

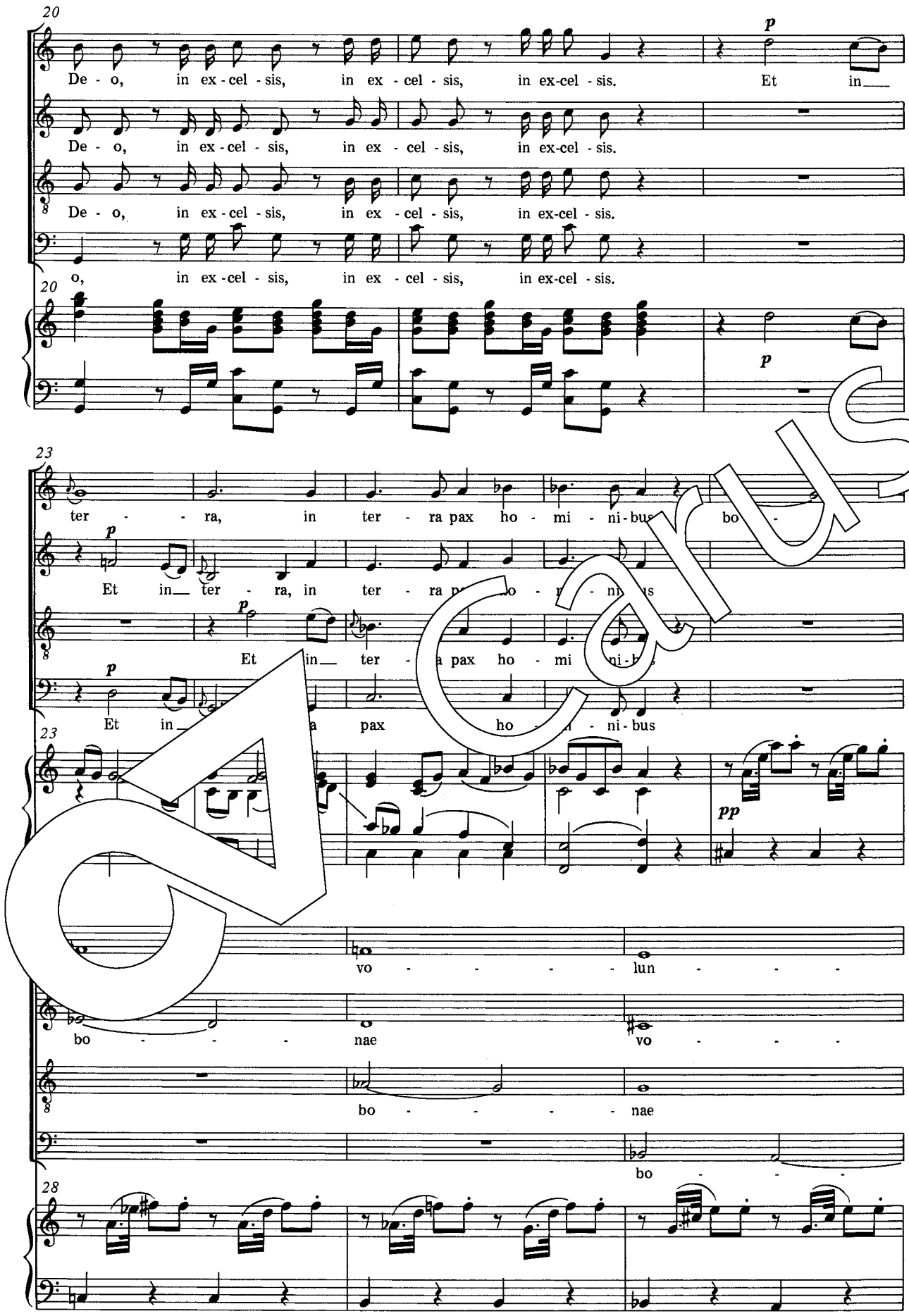
20
De - o, in ex - cel - sis, in ex - cel - sis, in ex-cel - sis. Et in
De - o, in ex - cel - sis, in ex - cel - sis, in ex-cel - sis.
De - o, in ex - cel - sis, in ex - cel - sis, in ex-cel - sis.
o, in ex - cel - sis, in ex - cel - sis, in ex-cel - sis.
20
p
23
ter - - - ra, in ter - ra pax ho - mi - ni - bus bo -
Et in ter - ra, in ter - ra p o - ni - us
Et in ter - a pax ho - mi ni - b
Et in a pax ho - ni - bus
23
pp
vo - - - - - lun - - - -
bo - - - - nae vo - - - -
bo - - - - nae
bo - - -
28

Carus

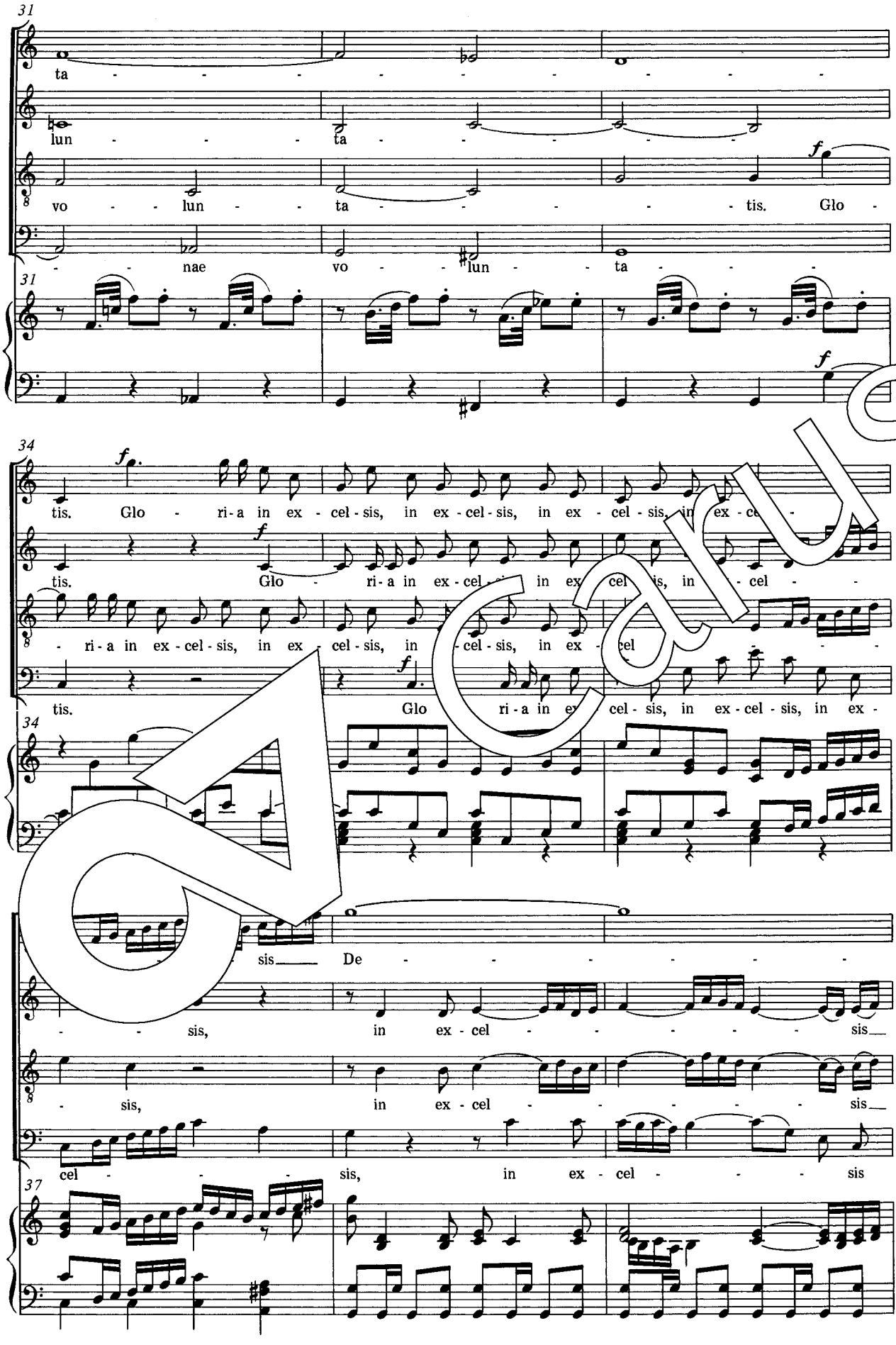
31
ta
lun
ta
vo
lun
ta
tis. Glo
nae
vo
lun
ta
34
tis. Glo
ri-a in ex-cel-sis, in ex-cel-sis, in ex-cel-sis, in ex-ce
tis. Glo
ri-a in ex-cel
in ex
cel
is, in
cel
ri-a in ex-cel-sis, in ex-cel-sis, in
cel-sis, in ex-
cel
tis. Glo
ri-a in ex
cel-sis, in ex-cel-sis, in ex-
sis De
sis, in ex-cel
sis
sis, in ex-cel
sis
cel
sis, in ex-cel
sis
37

Carus

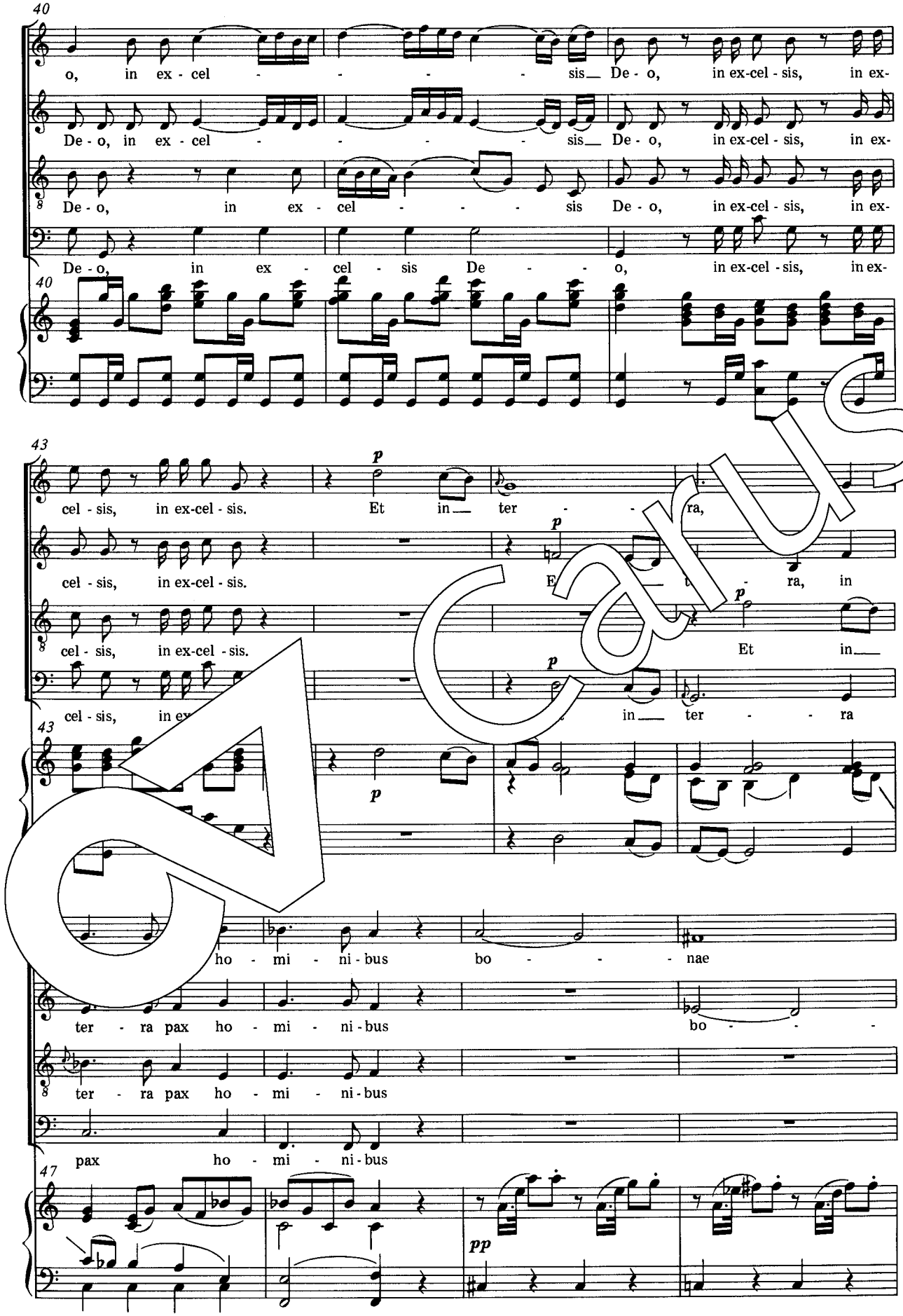
40
o, in ex - cel - - - - - sis De - o, in ex-cel - sis, in ex-
De - o, in ex - cel - - - - - sis De - o, in ex-cel - sis, in ex-
De - o, in ex - cel - - - - - sis De - o, in ex-cel - sis, in ex-
De - o, in ex - cel - sis De - - - o, in ex-cel - sis, in ex-
43
cel - sis, in ex-cel - sis. Et in ter - - - ra,
cel - sis, in ex-cel - sis. Et in ter - - - ra,
cel - sis, in ex-cel - sis. Et in
cel - sis, in ex- in ter - - - ra
ho - mi - ni - bus bo - - - - nae
ter - ra pax ho - mi - ni - bus bo - - - -
ter - ra pax ho - mi - ni - bus
pax ho - mi - ni - bus
47

Carus

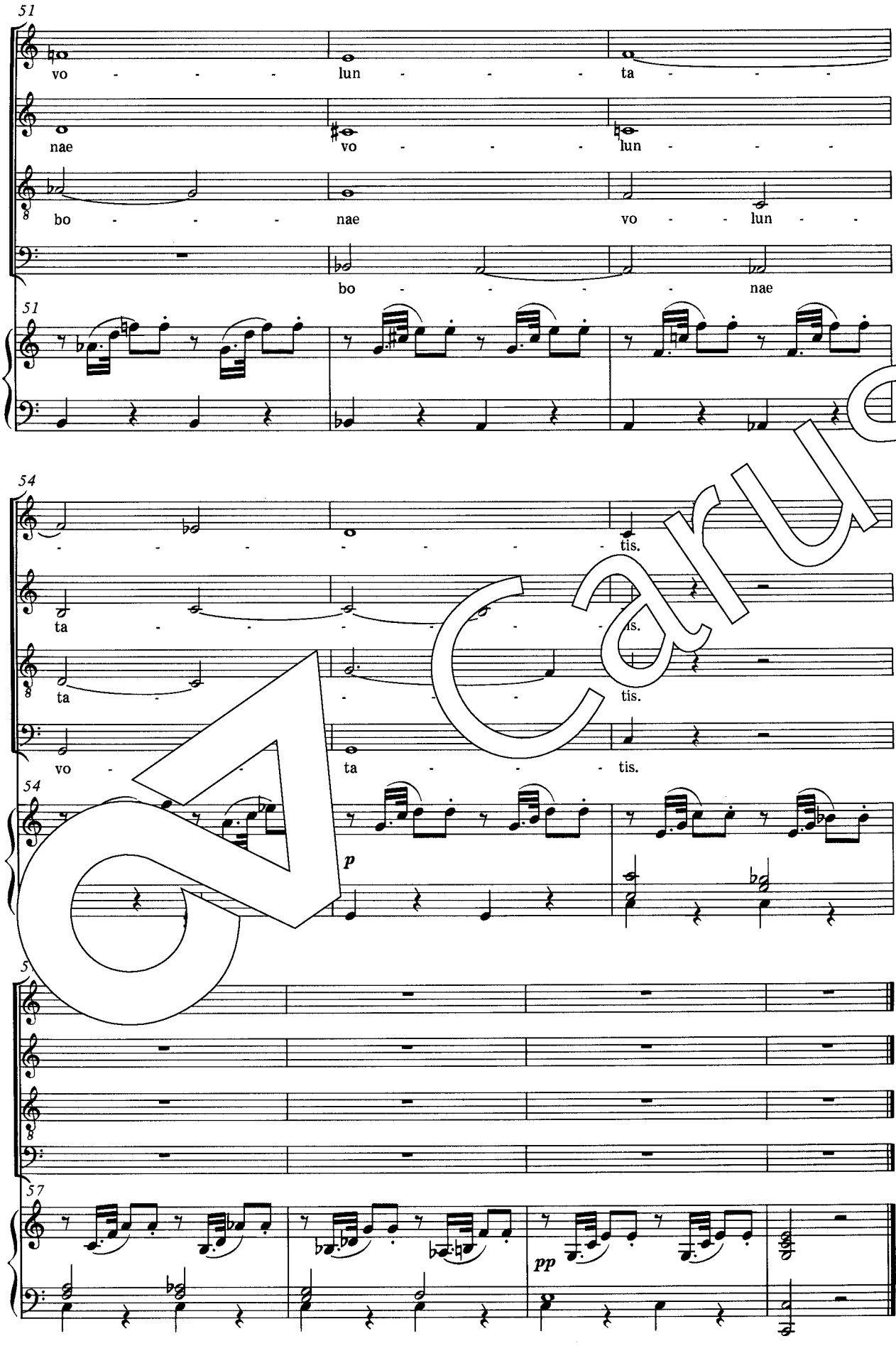
51
vo - - - lun - - - ta - - -
nae vo - - - lun - - -
bo - - - nae vo - - lun - -
bo - - - - nae
54
- - - - - - - - tis.
ta - - - - - - - - is.
ta - - - tis.
vo - - ta - - - tis.
p
57
pp

Carus

Laudamus te

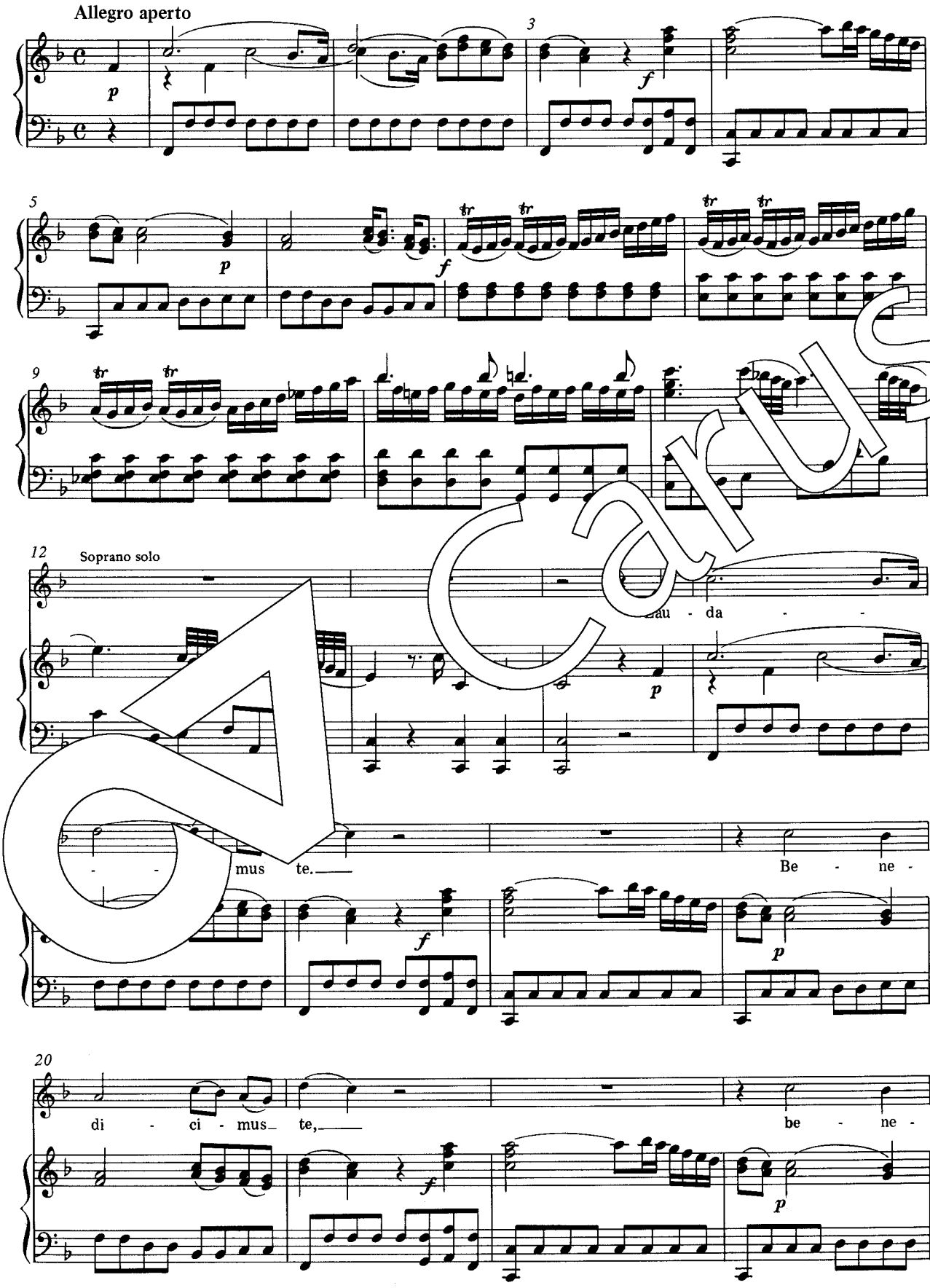

Carus

di - ci - mus te.
Ad - - o -
ra - mus te.
Glo - ri - fi - ca - mus te.
Glo - ri - fi -
ca
mus

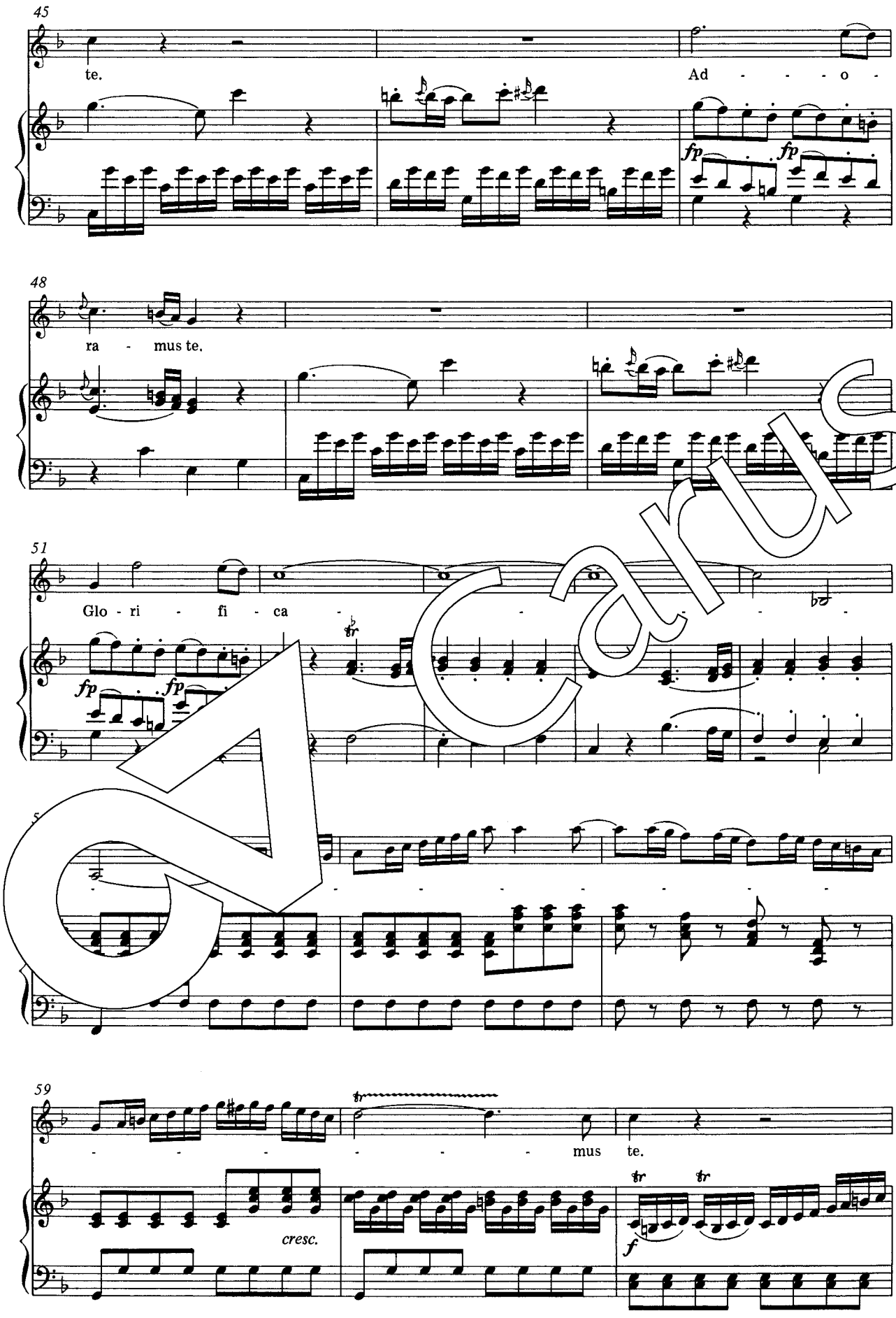
45
te.
Ad - - - o -
fp
fp
48
ra - mus te.
51
Glo - ri - fi - ca -
fp
fp
tr
59
- - - - - - - mus te.
tr
cresc.
tr
tr
f

Carus

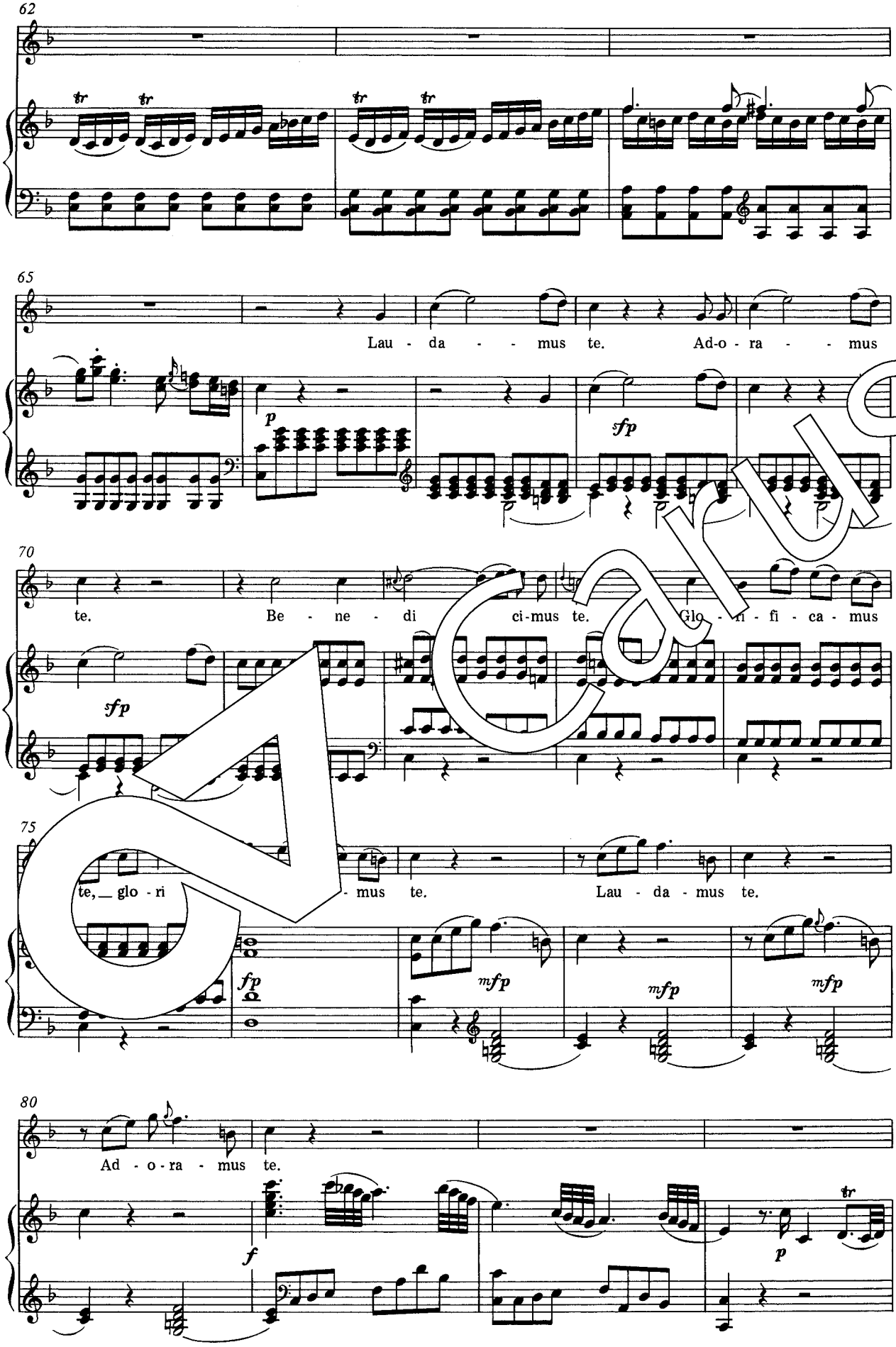
62
65
Lau - da - - - mus te. Ad-o - ra - - - mus
70
te. Be - ne - di ci-mus te. Glo - ri - fi - ca - mus
75
te, glo - ri - mus te. Lau - da - mus te.
80
Ad - o - ra - mus te.

Carus

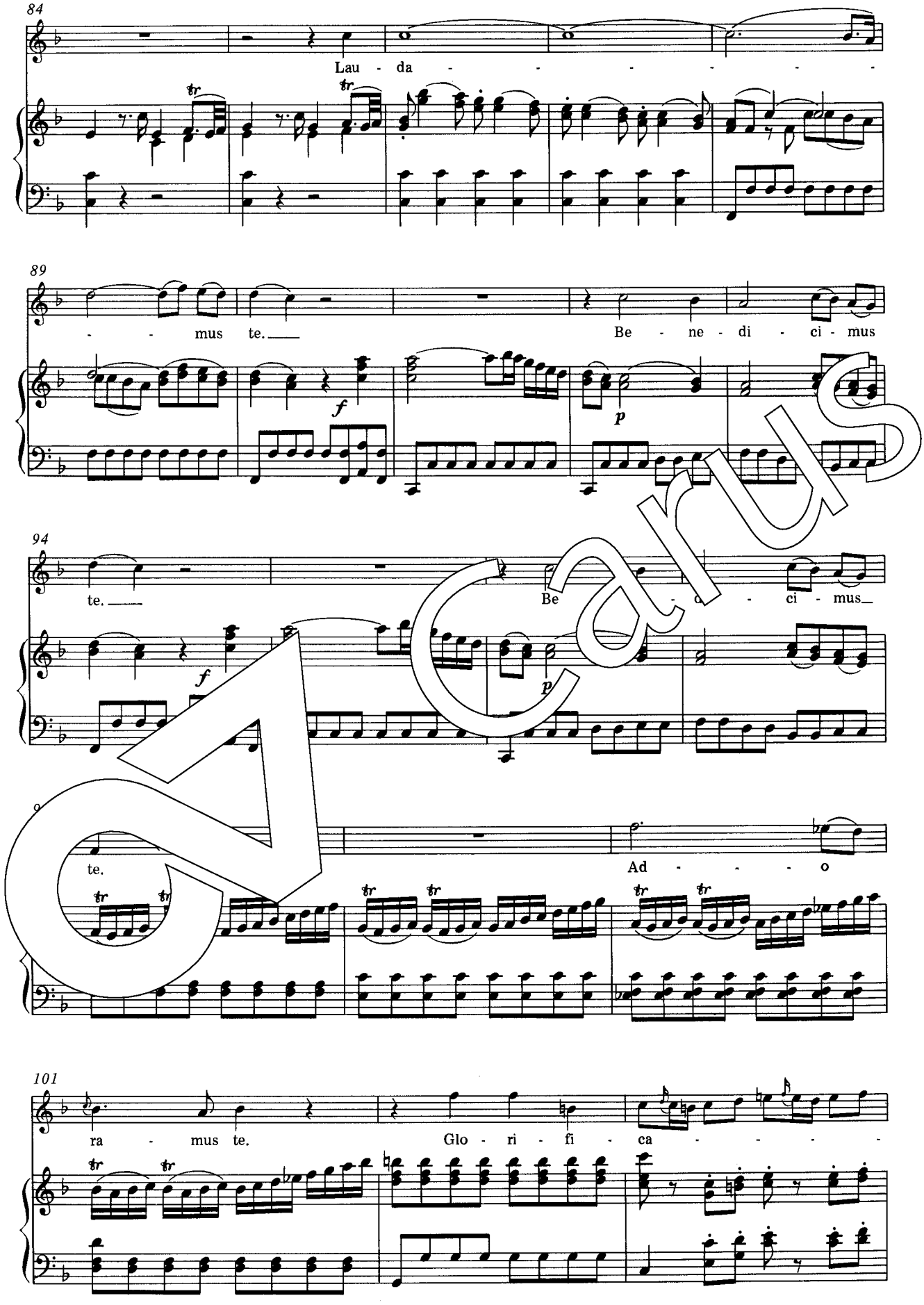
84
Lau - da - - - - - - -
89
- - mus te.
Be - ne - di - ci - mus
94
te.
Be - ci - mus
te.
Ad - - - - o
101
ra - mus te.
Glo - ri - fi - ca - - - - -

Carus

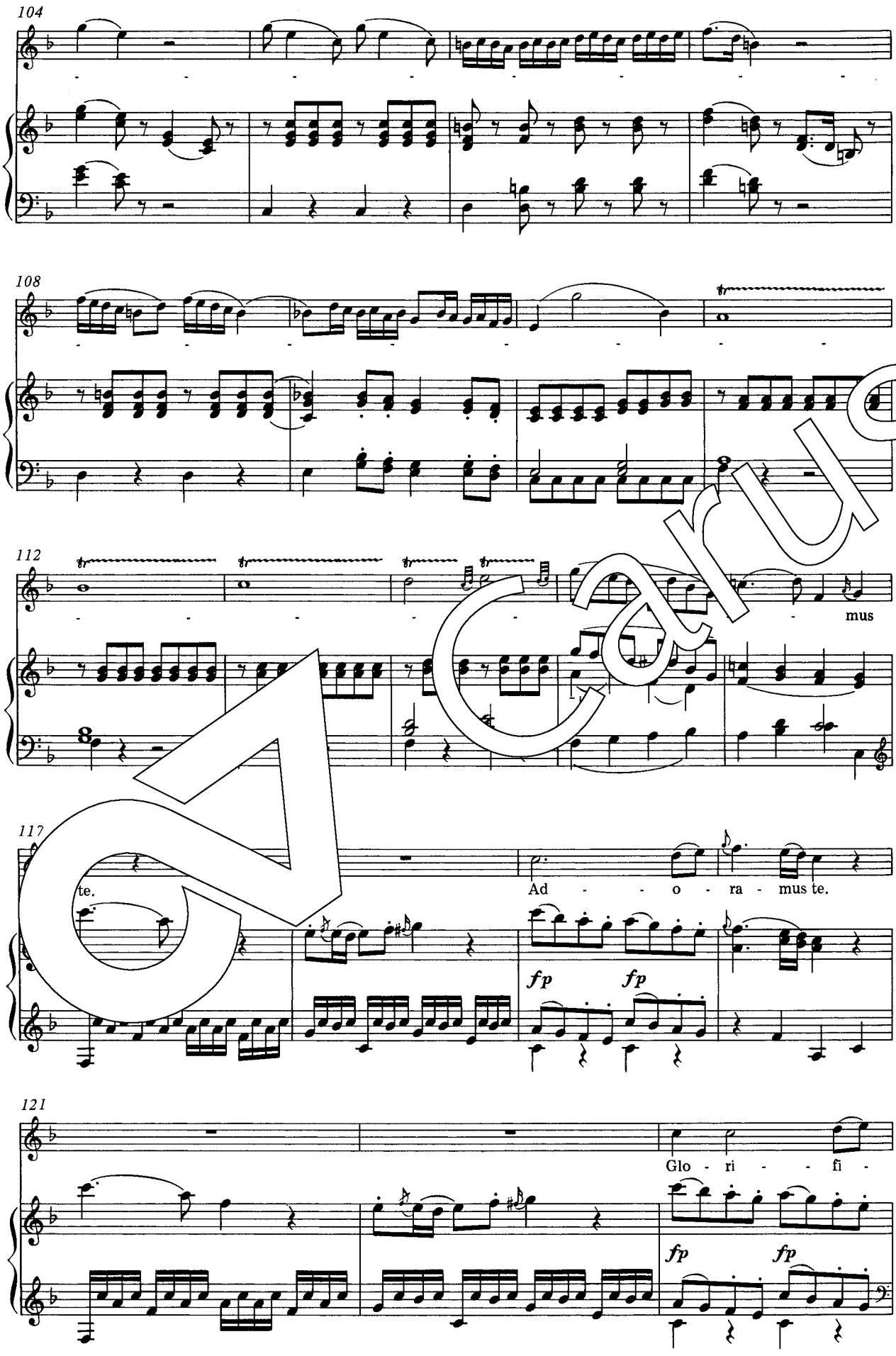

Carus

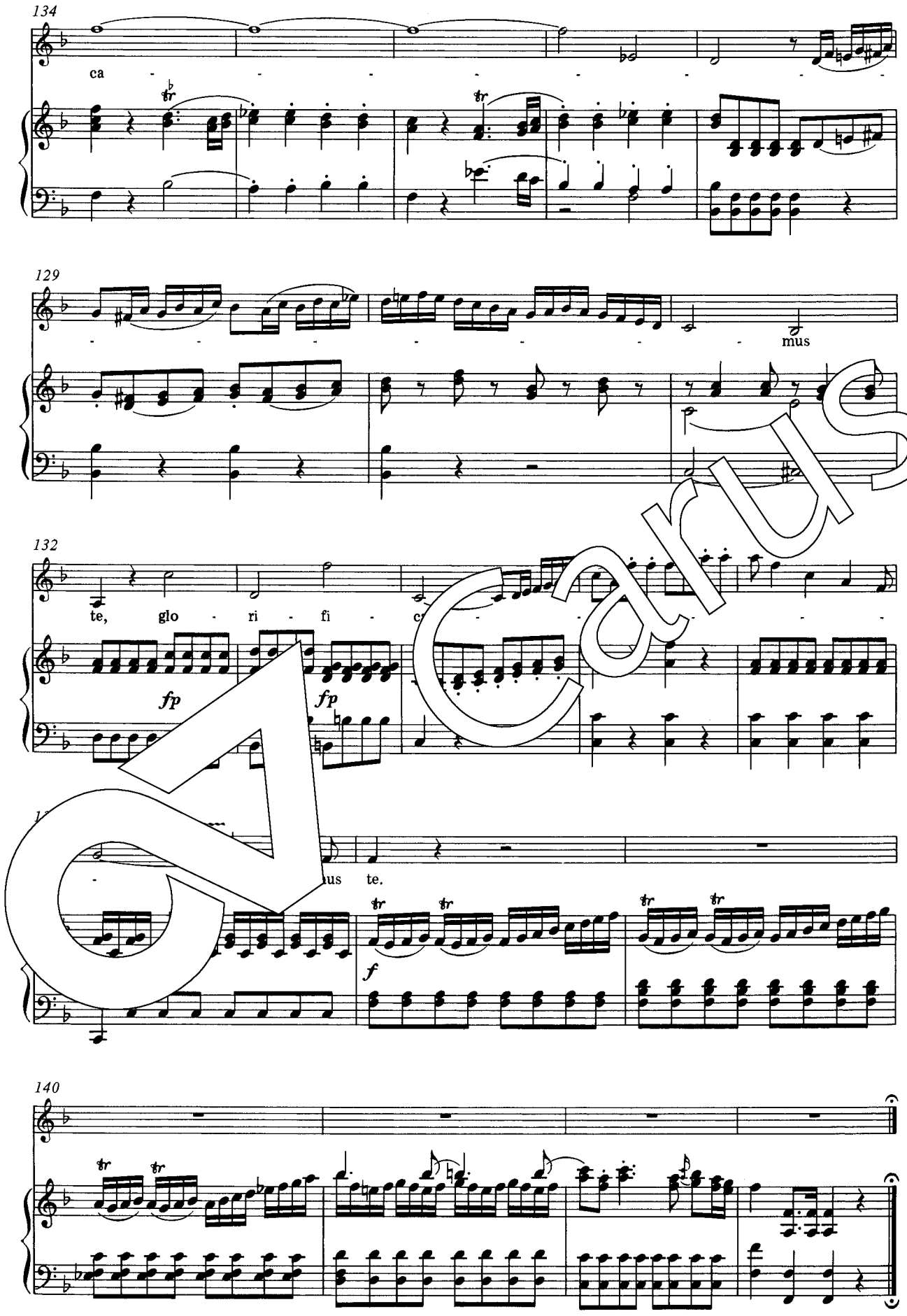

Carus

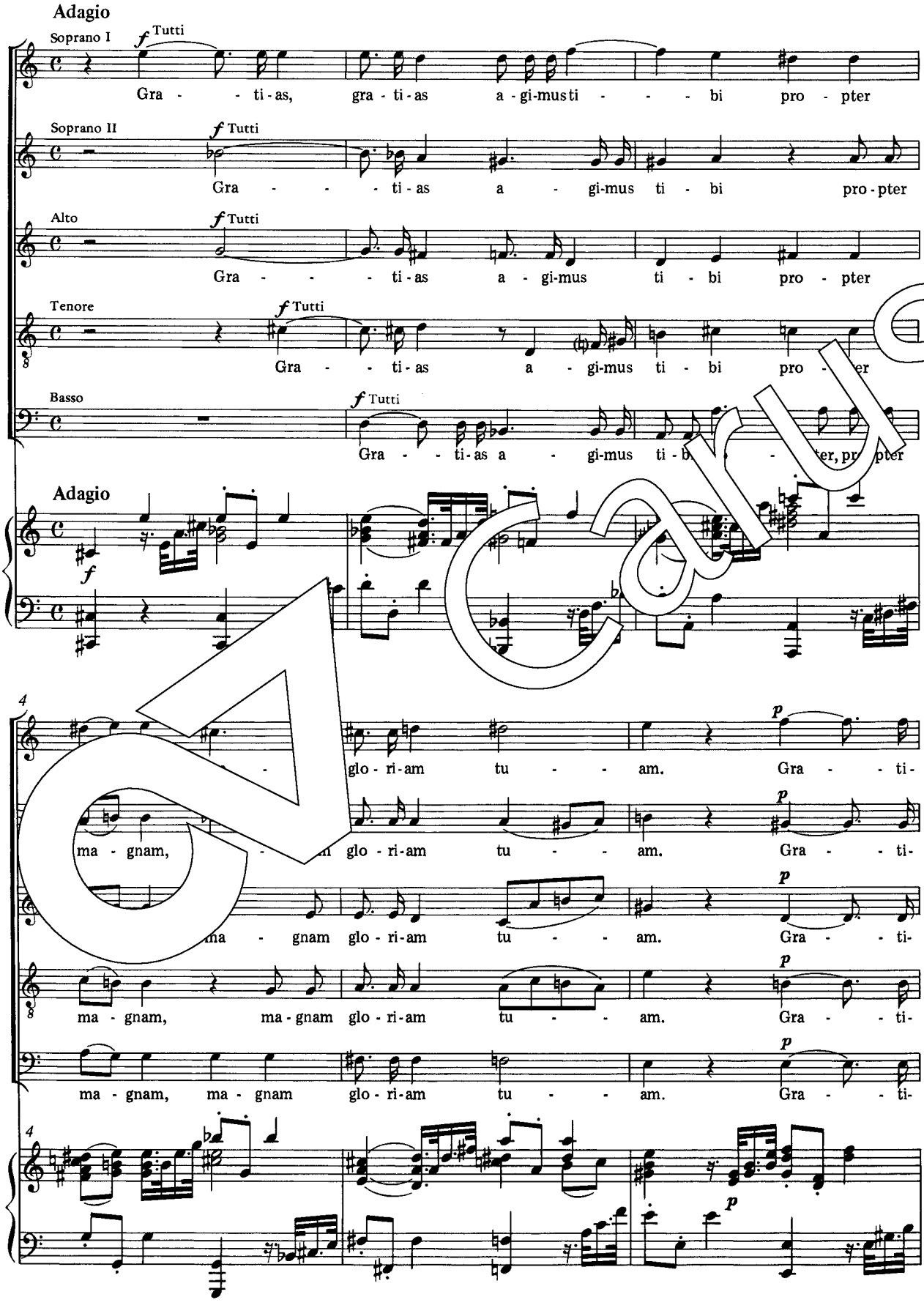
Adagio
Soprano I
f Tutti
Gra - - ti - as, gra - ti - as a - gi-mus ti - - - bi pro - pter
Soprano II
f Tutti
Gra - - - ti - as a - gi-mus ti - bi pro - pter
Alto
f Tutti
Gra - - - ti - as a - gi-mus ti - bi pro - pter
Tenore
f Tutti
Gra - - ti - as a - gi-mus ti - bi pro - pter
Basso
f Tutti
Gra - - ti-as a - gi-mus ti - b
Adagio
f
4
glo - ri-am tu - - am. Gra - - ti-
p
ma - gnam, glo - ri-am tu - - am. Gra - - ti-
ma - gnam glo - ri-am tu - - am. Gra - - ti-
ma - gnam, ma - gnam glo - ri-am tu - - am. Gra - - ti-
ma - gnam, ma - gnam glo - ri-am tu - - am. Gra - - ti-
4
p

Carus

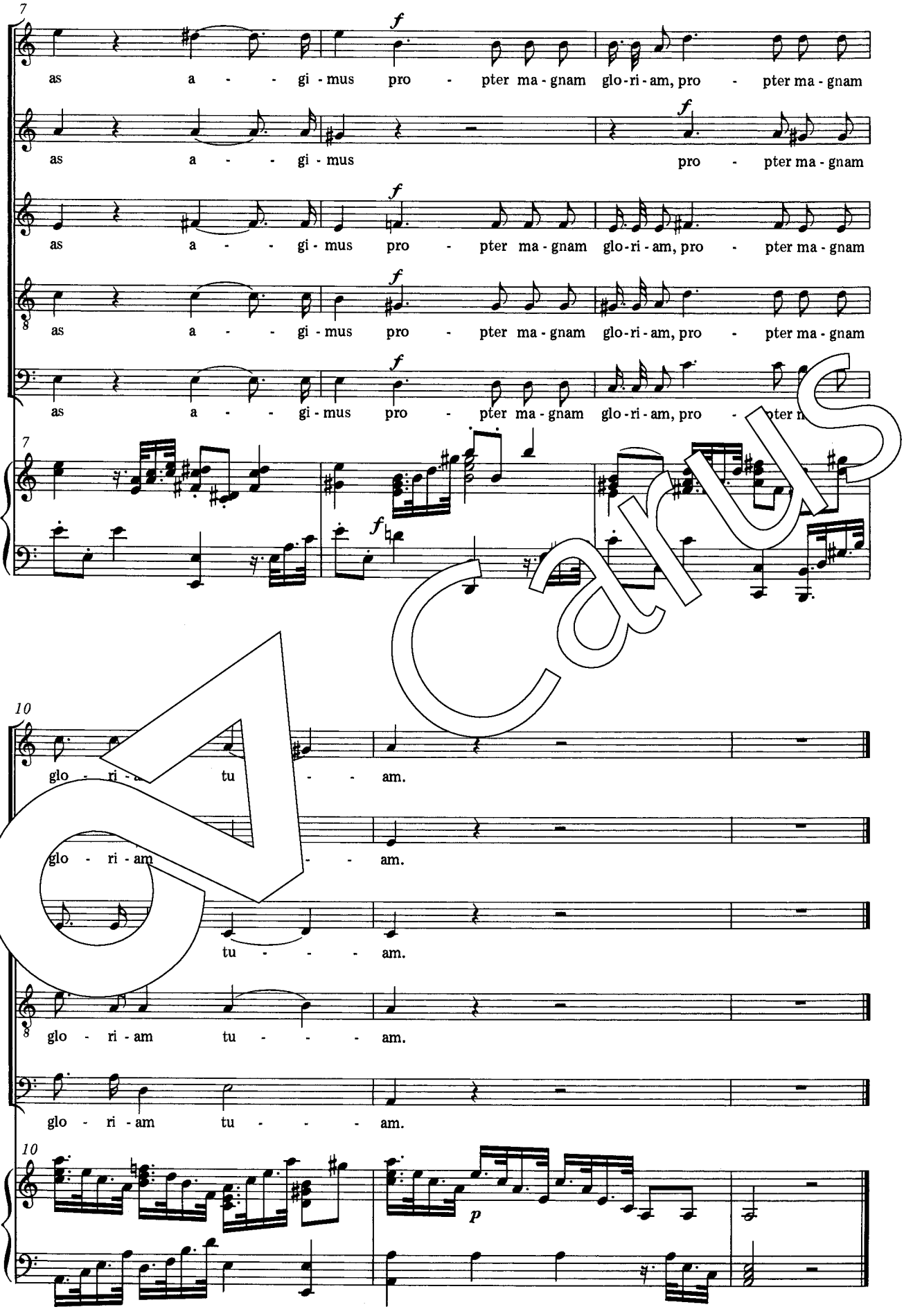
7
as a - - gi - mus pro - pter ma - gnam glo - ri - am, pro - pter ma - gnam
as a - - gi - mus pro - pter ma - gnam
as a - - gi - mus pro - pter ma - gnam glo - ri - am, pro - pter ma - gnam
as a - - gi - mus pro - pter ma - gnam glo - ri - am, pro - pter ma - gnam
as a - - gi - mus pro - pter ma - gnam glo - ri - am, pro -
10
glo - ri - am tu - - - am.
glo - ri - am - - - am.
tu - - - - am.
glo - ri - am tu - - - - am.
glo - ri - am tu - - - - am.

Carus

Domine Deus

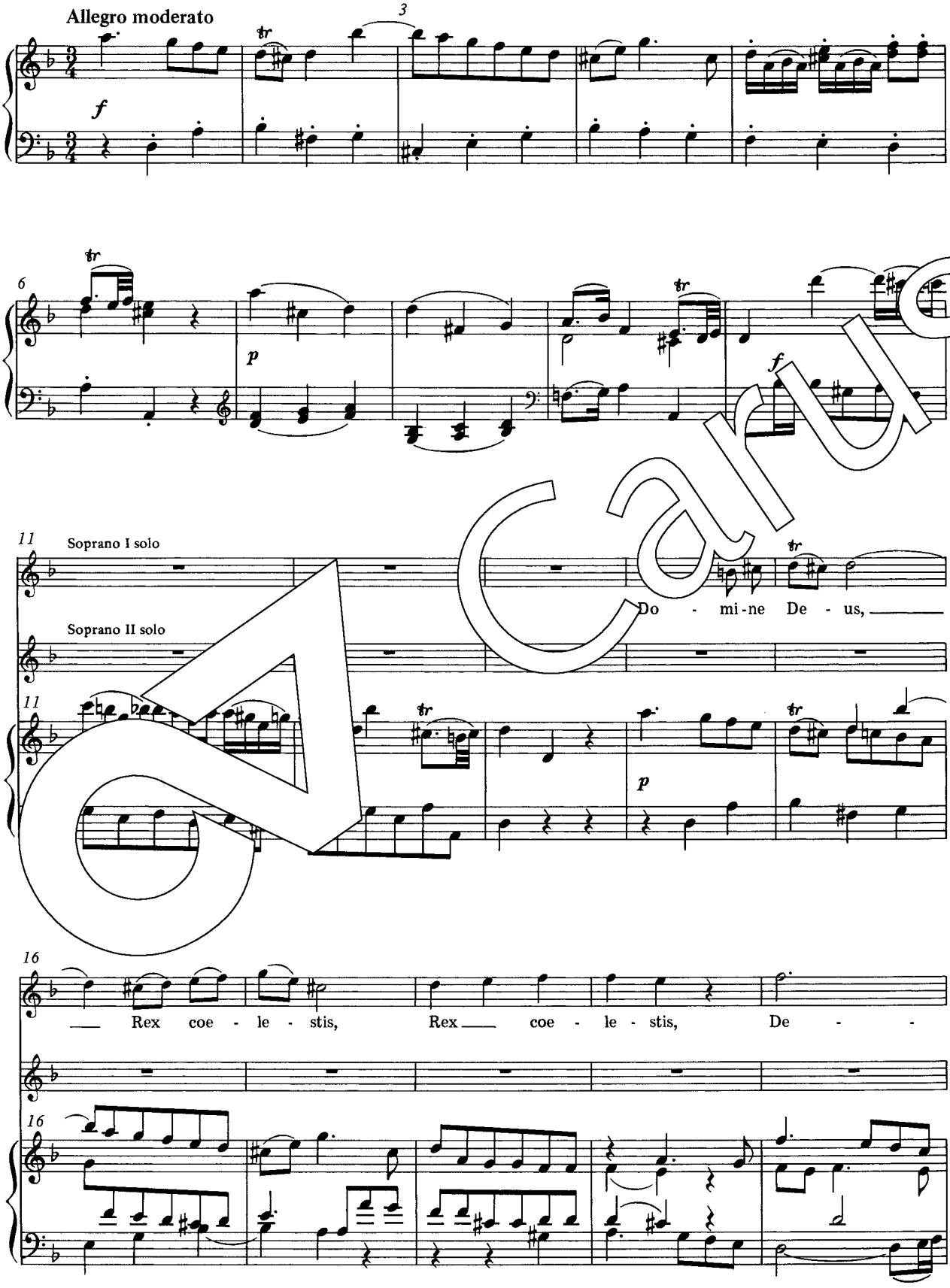

Carus

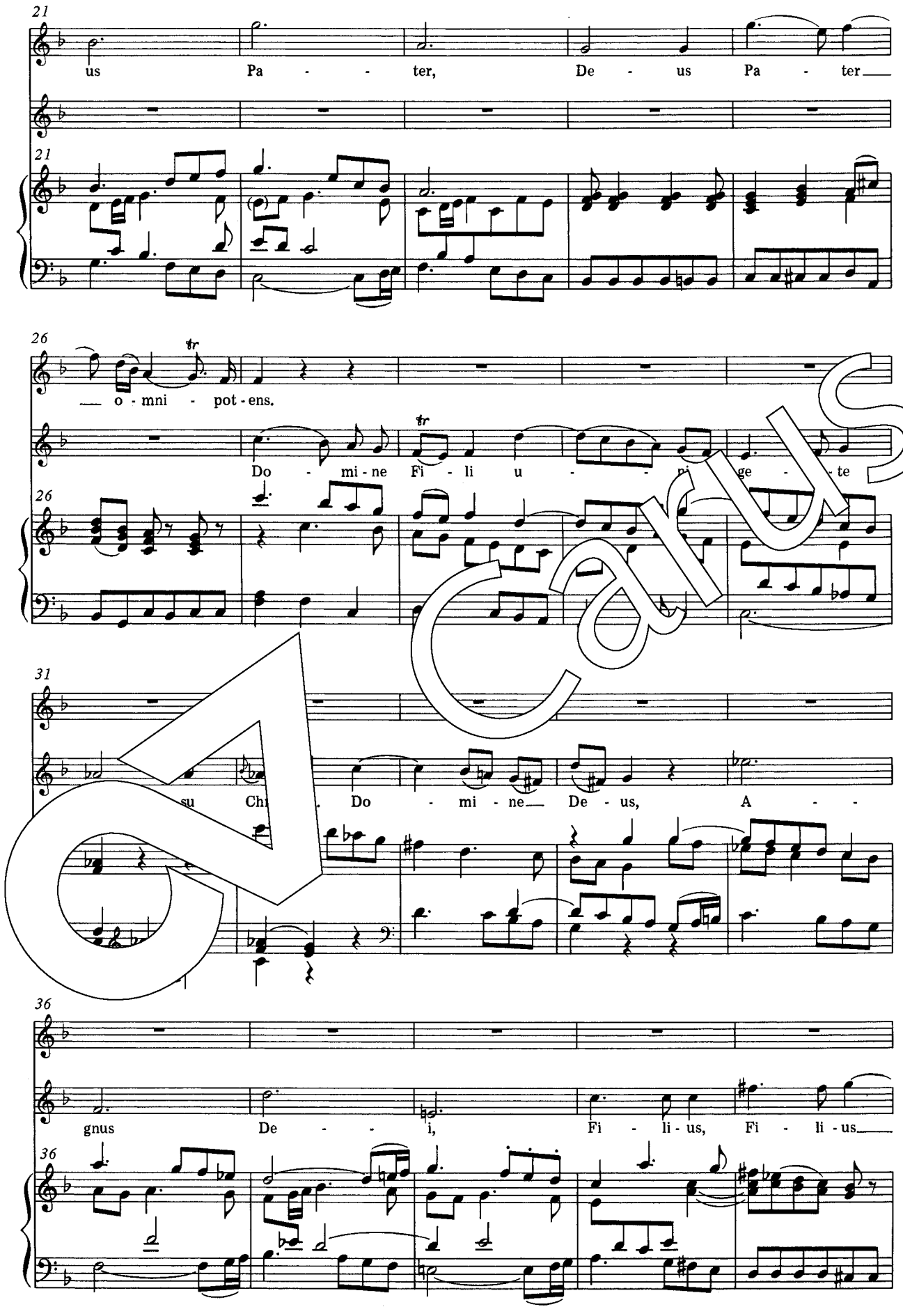
21
us Pa - - ter, De - us Pa - ter
21
26
o - mni - pot - ens.
Do - mi - ne Fi - li u - ge - te
26
31
su Chri - Do - mi - ne De - us, A -
36
gnus De - i, Fi - li - us, Fi - li - us
36

Carus

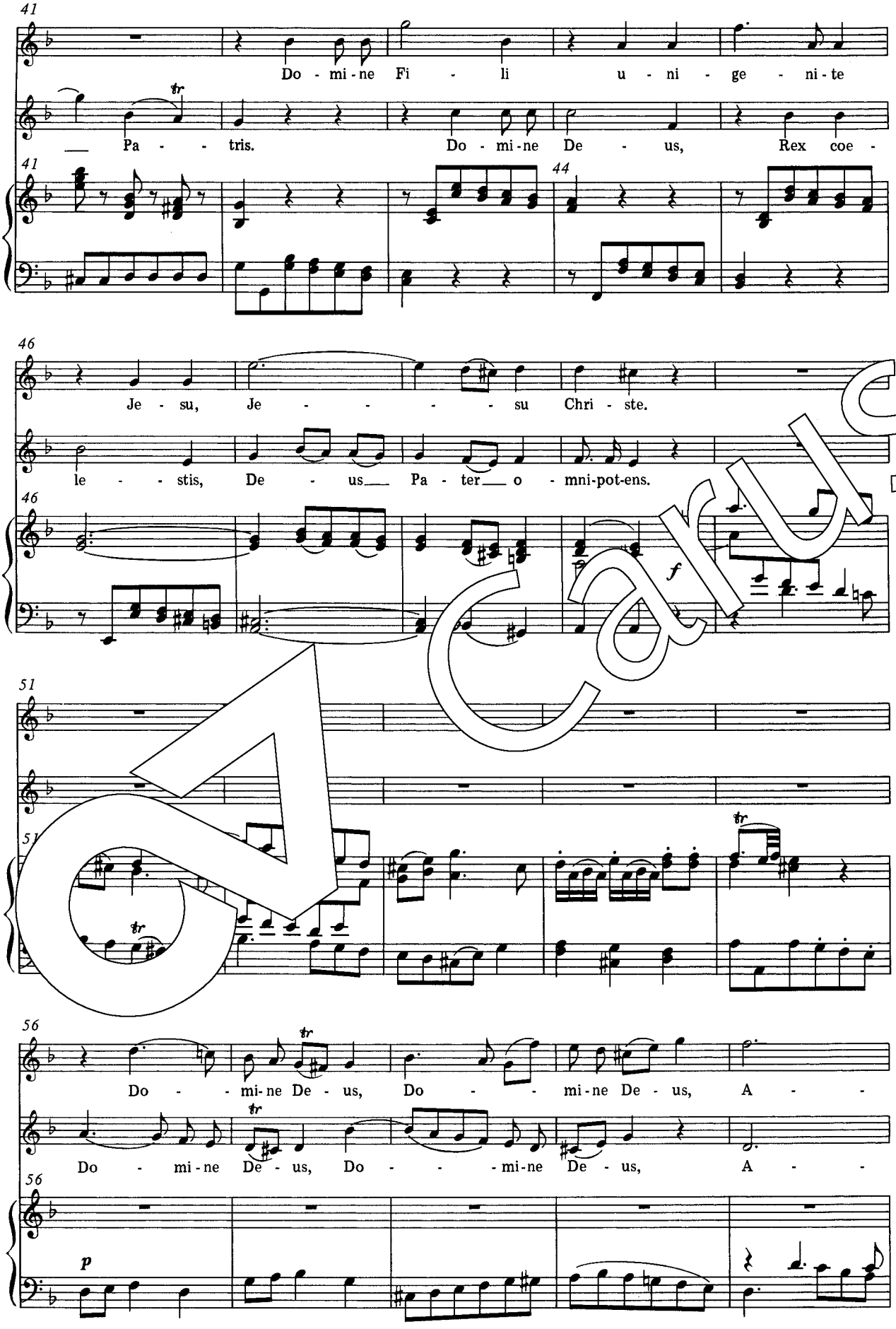
41
Do - mi - ne Fi - li u - ni - ge - ni - te
Pa - - - tris. Do - mi - ne De - us, Rex coe -
41
44
46
Je - su, Je - - - - - su Chri - ste.
le - - - stis, De - us Pa - ter o - mni-pot-ens.
46
f
51
51
56
Do - - - mi - ne De - us, Do - - - mi - ne De - us, A - -
Do - mi - ne De - us, Do - - - mi - ne De - us, A - -
56
p

Carus

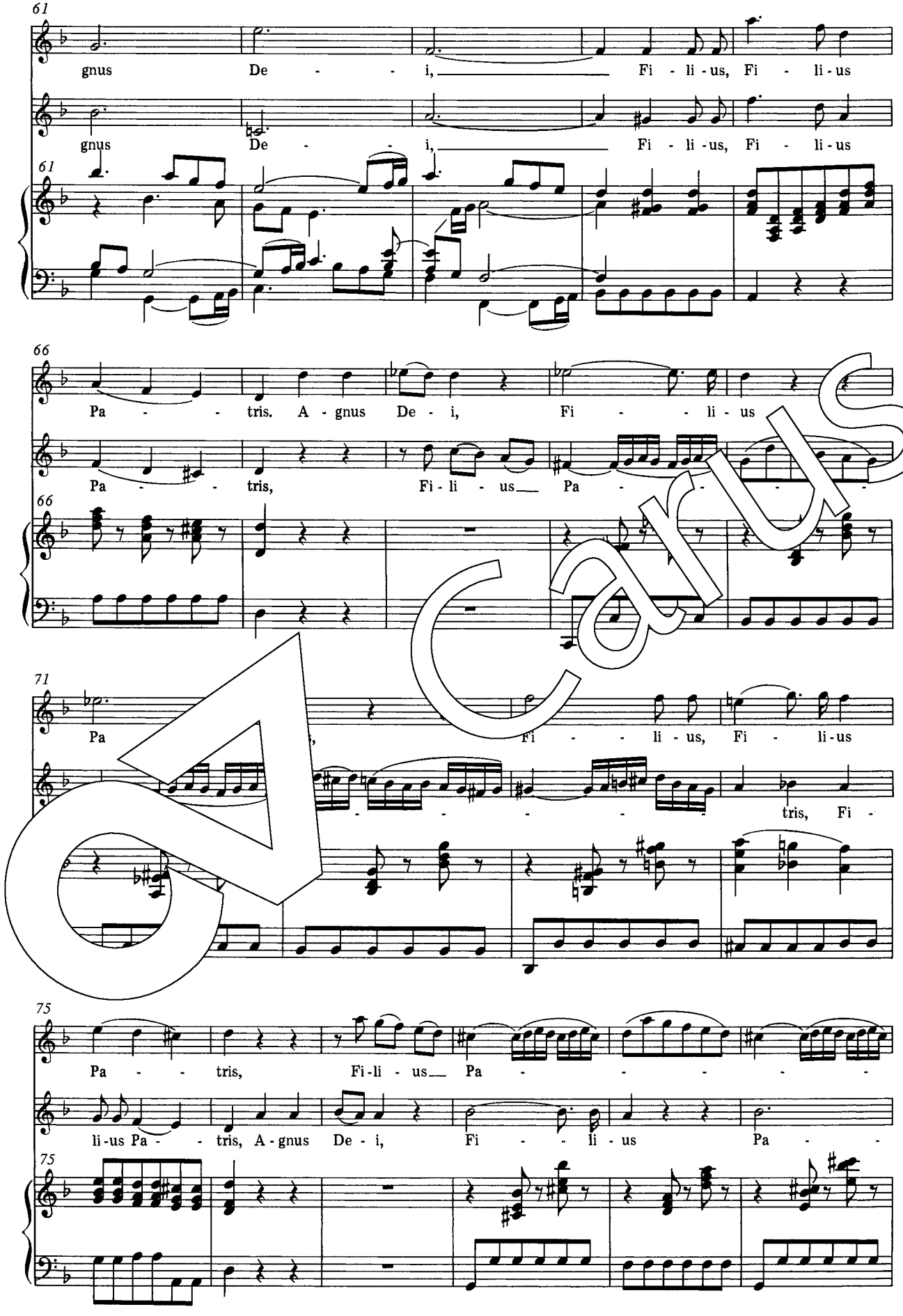
61
gnus De - - i, Fi - li - us, Fi - li - us
gnus De - - i, Fi - li - us, Fi - li - us
61
66
Pa - - tris. A - gnus De - i, Fi - - li - us
Pa - - tris, Fi - li - us Pa - - - - -
66
71
Pa
Fi - - li - us, Fi - li - us
- - - - - tris, Fi -
71
75
Pa - - tris, Fi-li - us Pa - - - - - -
li-us Pa - - tris, A - gnus De - i, Fi - - li - us Pa - -
75

Carus

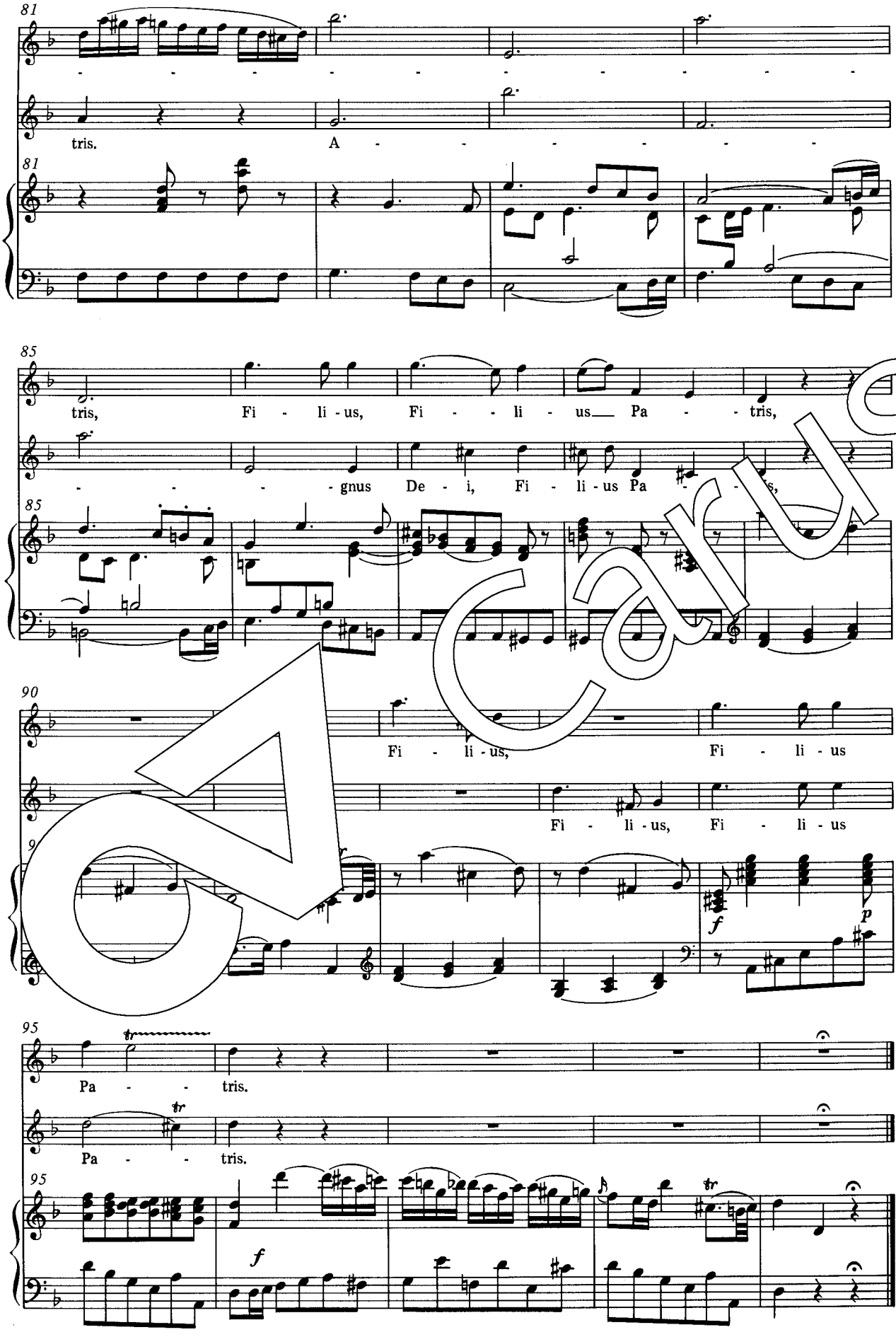
81
tris.
A
81
85
tris, Fi - li - us, Fi - - li - us Pa - - tris,
- - - - gnus De - i, Fi - li - us Pa - - - s,
85
90
Fi - li - us,
Fi - li - us
Fi - li - us,
Fi - li - us
95
Pa - - tris.
Pa - - tris.
95
f
p
f

Carus

Qui tollis

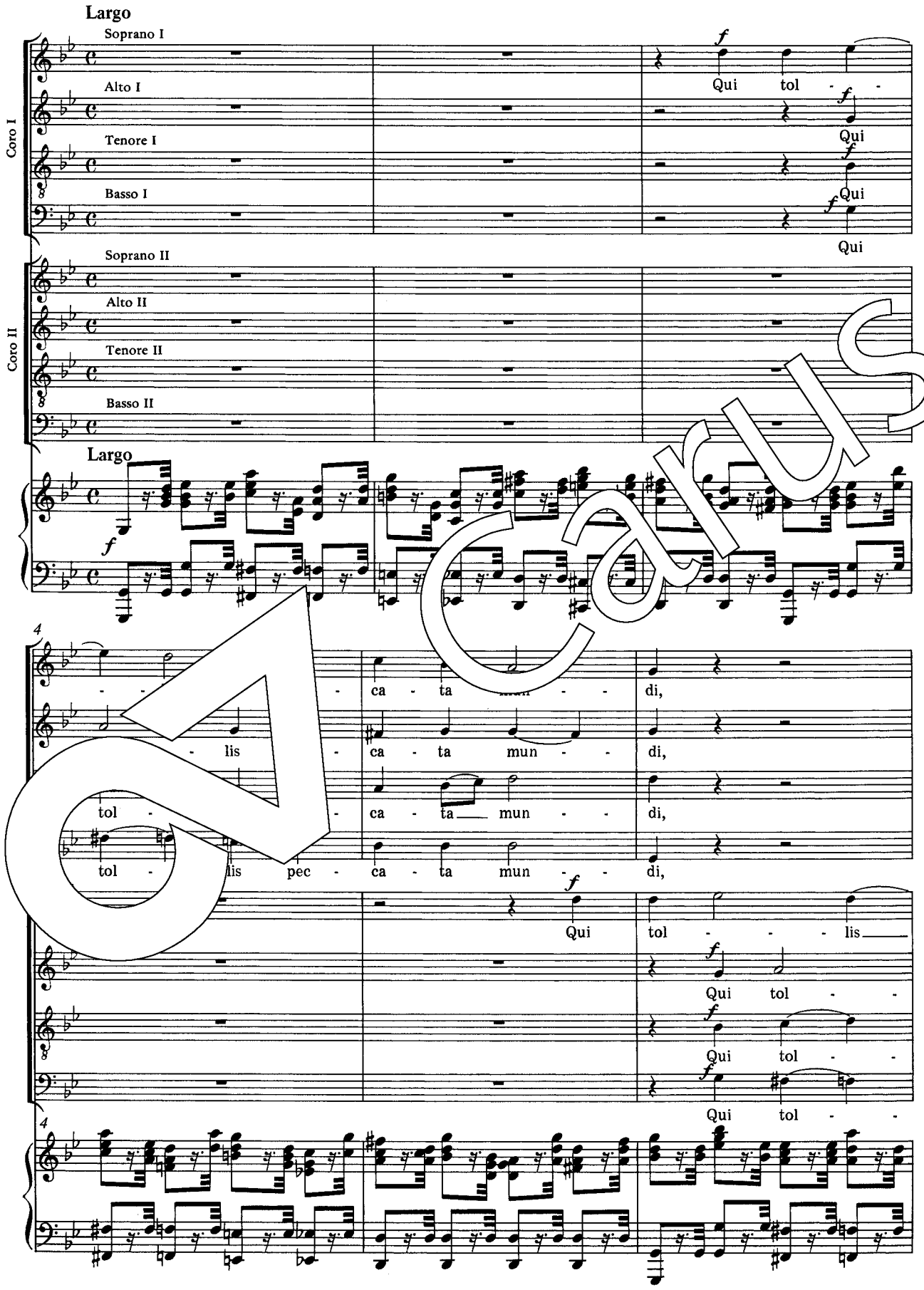

Carus

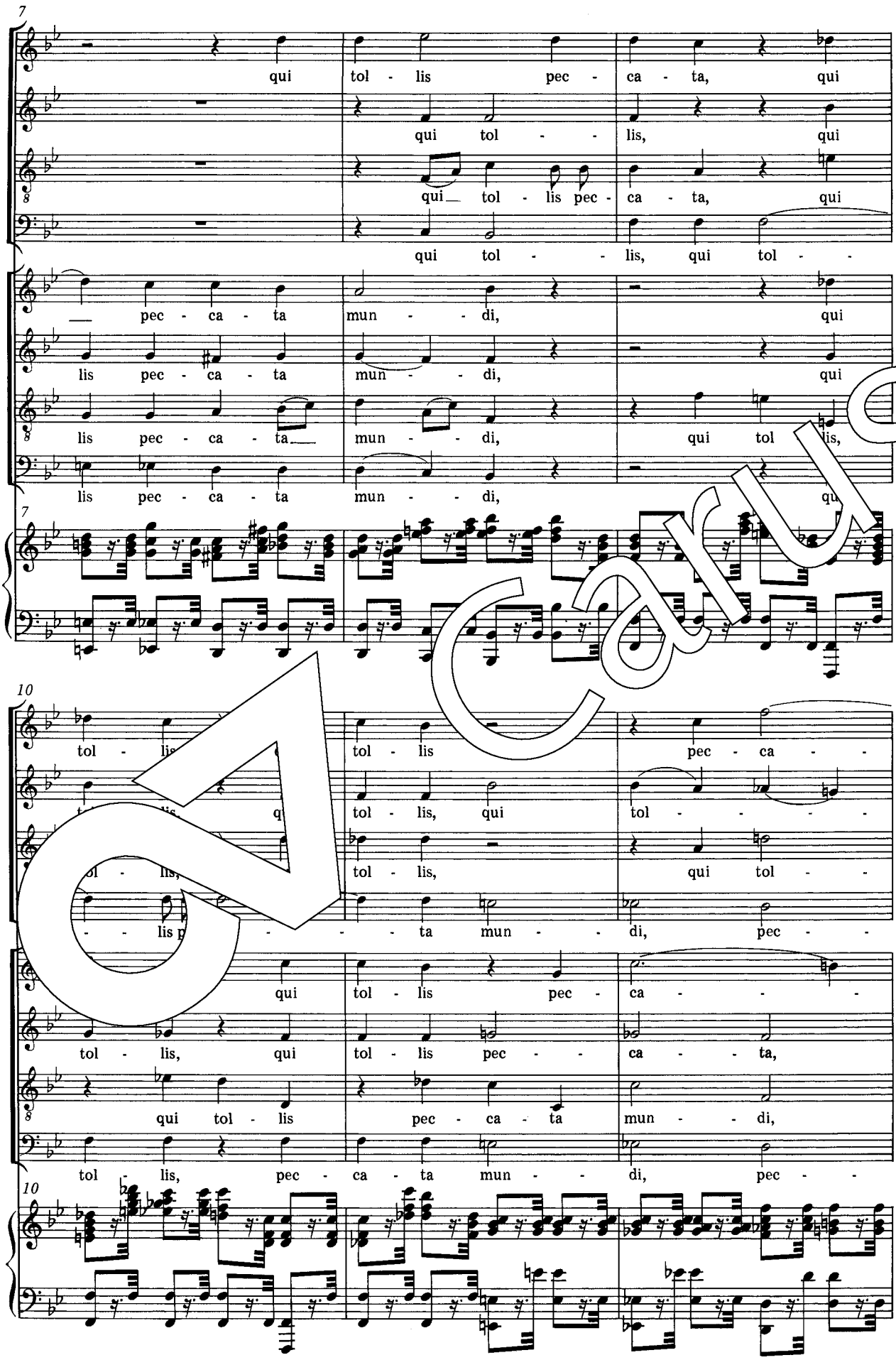
7
qui tol - lis pec - ca - ta, qui
qui tol - - lis, qui
qui tol - lis pec - ca - ta, qui
qui tol - - lis, qui tol - -
pec - ca - ta mun - - di, qui
lis pec - ca - ta mun - - di, qui
lis pec - ca - ta mun - - di, qui tol lis,
lis pec - ca - ta mun - - di, qu
10
tol - lis tol - lis pec - ca - -
tol - lis, qui tol - lis, qui tol - - - -
tol - lis, qui tol - -
- lis p - - - - ta mun - - di, pec - -
qui tol - lis pec - ca - - -
tol - lis, qui tol - lis pec - - ca - ta,
qui tol - lis pec - ca - ta mun - - di,
tol - lis, pec - ca - ta mun - - di, pec - -

Catus

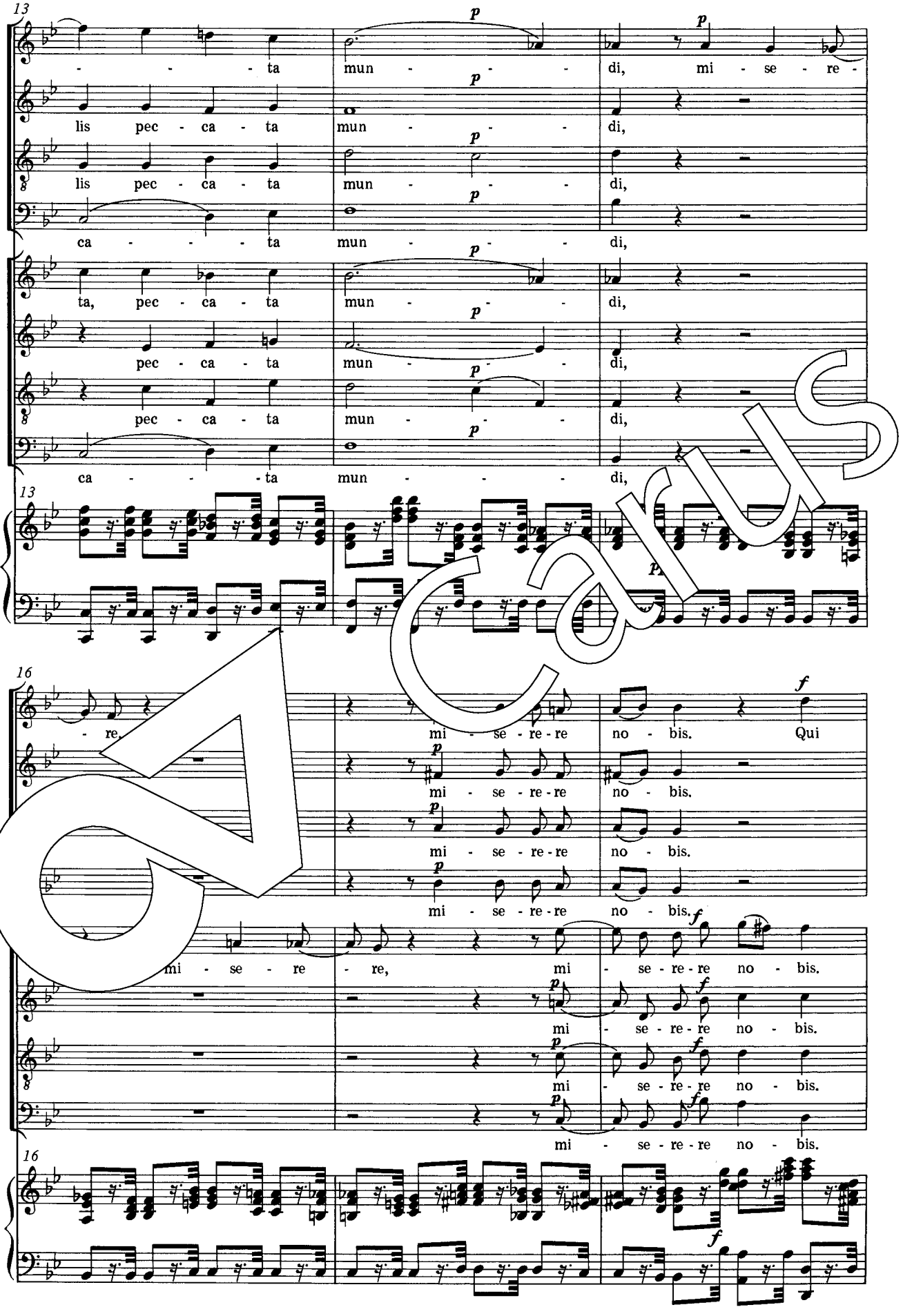
13
ta mun di, mi se re
lis pec ca ta mun di,
lis pec ca ta mun di,
ca ta mun di,
ta, pec ca ta mun di,
pec ca ta mun di,
pec ca ta mun di,
ca ta mun di,
16
re. mi se re re no bis. Qui
mi se re re no bis.
mi se re re no bis.
mi se re re no bis.
mi se re, mi se re re no bis.
mi se re re no bis.
mi se re re no bis.
mi se re re no bis.

CV 40.620/03

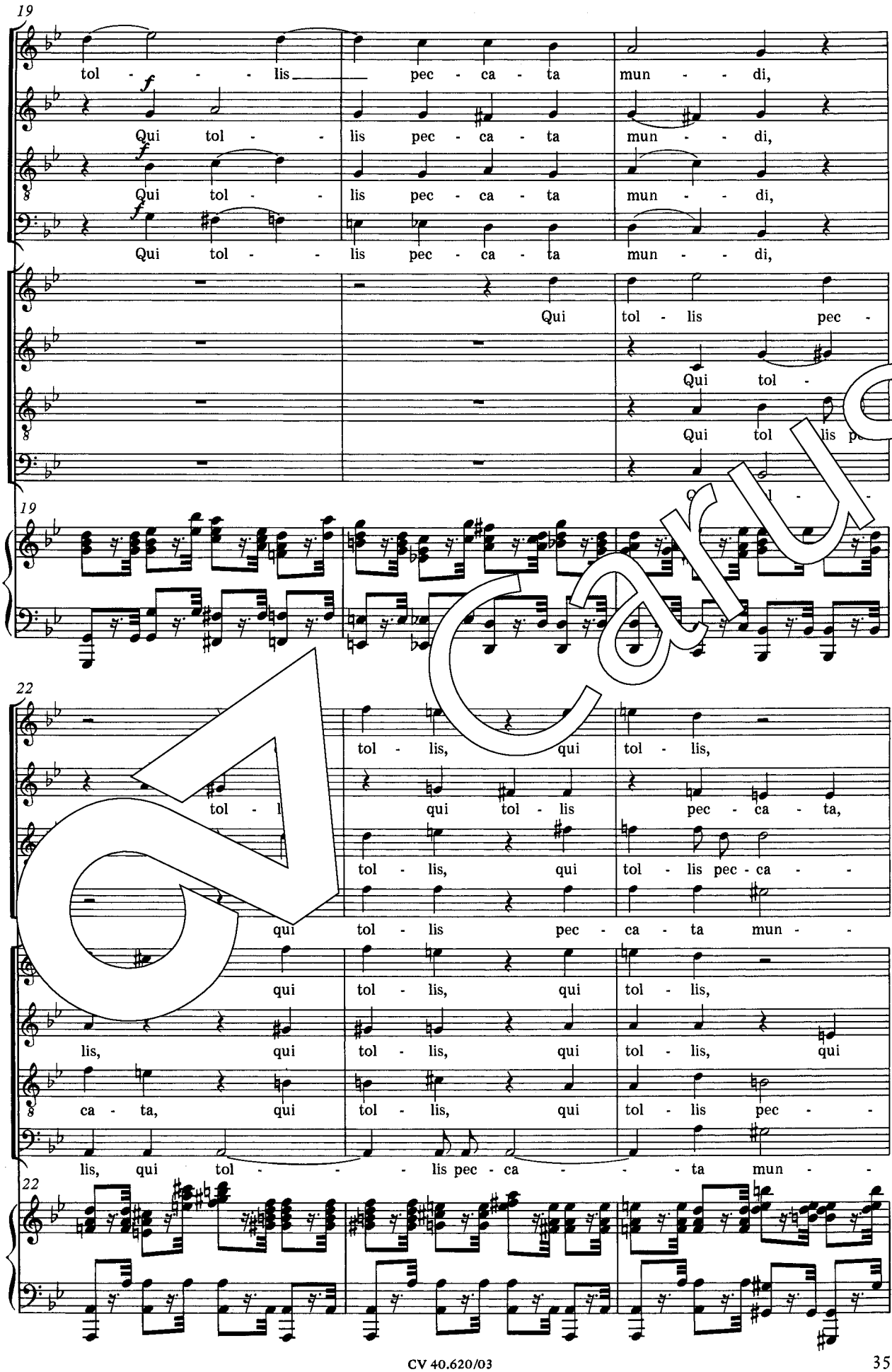
19
tol - - - lis pec - ca - ta mun - - di,
Qui tol - - lis pec - ca - ta mun - - di,
Qui tol - - lis pec - ca - ta mun - - di,
Qui tol - lis pec -
Qui tol -
Qui tol lis p
19
22
tol - lis, qui tol - lis,
tol - l qui tol - lis pec - ca - ta,
tol - lis, qui tol - lis pec - ca - -
qui tol - lis pec - ca - ta mun - -
qui tol - lis, qui tol - lis,
lis, qui tol - lis, qui tol - lis, qui
ca - ta, qui tol - lis, qui tol - lis pec - -
lis, qui tol - - - lis pec - ca - - - ta mun - -
22

Carus

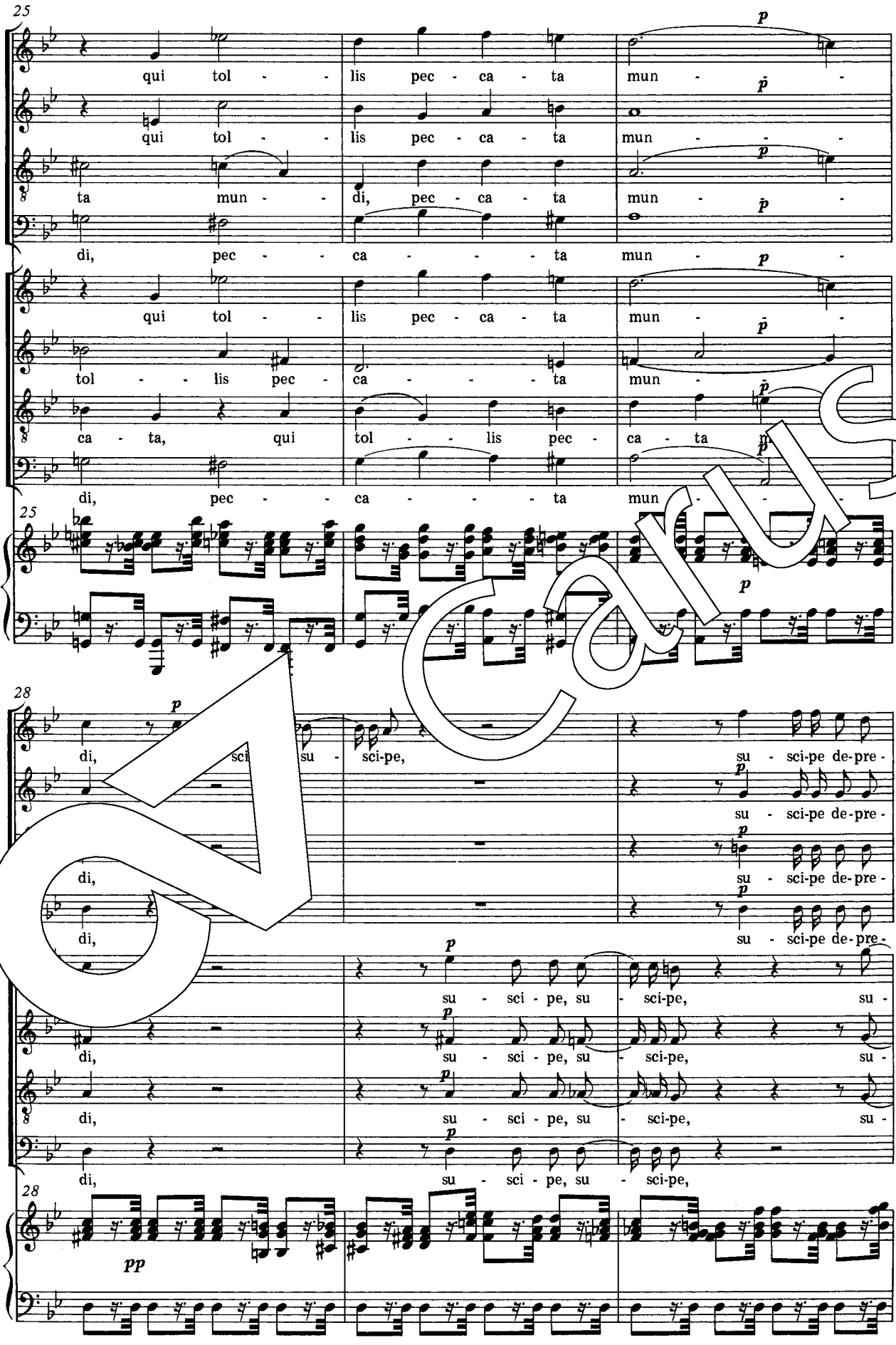
25
qui tol - lis pec - ca - ta mun -
qui tol - lis pec - ca - ta mun -
ta mun - di, pec - ca - ta mun -
di, pec - ca - ta mun -
qui tol - lis pec - ca - ta mun -
tol - lis pec - ca - ta mun -
ca - ta, qui tol - lis pec - ca - ta
di, pec - ca - ta mun -
25
28
di, sci su - sci-pe,
su - sci-pe de-pre -
di,
su - sci-pe de-pre -
di,
su - sci-pe de-pre -
su - sci - pe, su - sci-pe, su -
di, su - sci - pe, su - sci-pe, su -
di, su - sci - pe, su - sci-pe, su -
di, su - sci - pe, su - sci-pe,
28
pp

Carus

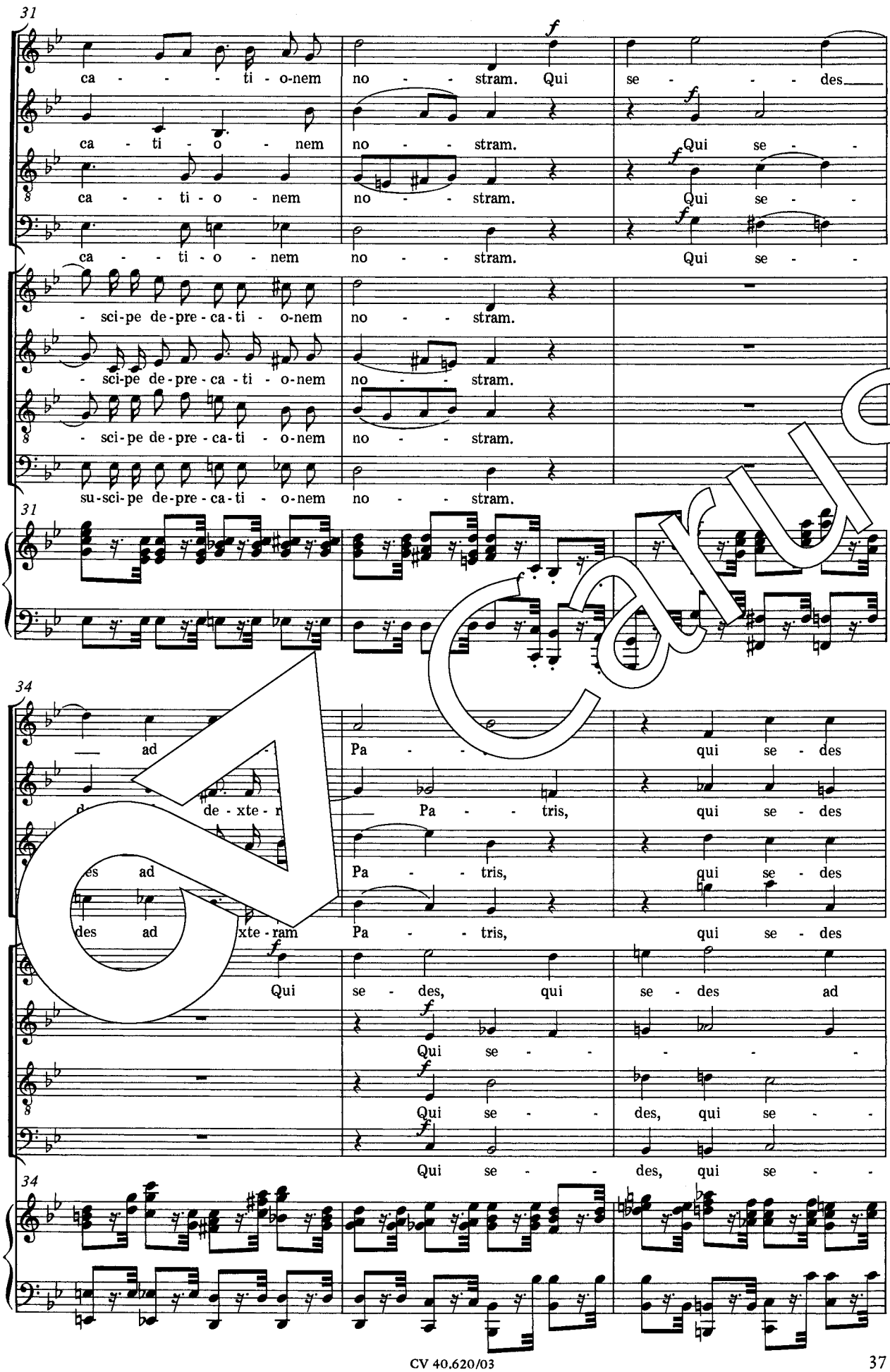
31
ca - - - ti - o-nem no - - stram. Qui se - - - des
ca - ti - o - nem no - - stram. Qui se - -
ca - - - ti - o - nem no - - stram. Qui se - -
ca - - - ti - o - nem no - - stram.
- sci-pe de-pre - ca - ti - o-nem no - - stram.
- sci-pe de-pre - ca - ti - o-nem no - - stram.
- sci-pe de-pre - ca - ti - o-nem no - - stram.
su-sci-pe de-pre - ca - ti - o-nem no - - stram.
31
34
ad
de - xte - r
Pa - - - qui se - des
Pa - - tris, qui se - des
es ad Pa - - tris, qui se - des
des ad xte - ram Pa - - tris, qui se - des
Qui se - des, qui se - des ad
Qui se - - - - -
Qui se - - des, qui se - -
Qui se - - des, qui se - -
34

Carus

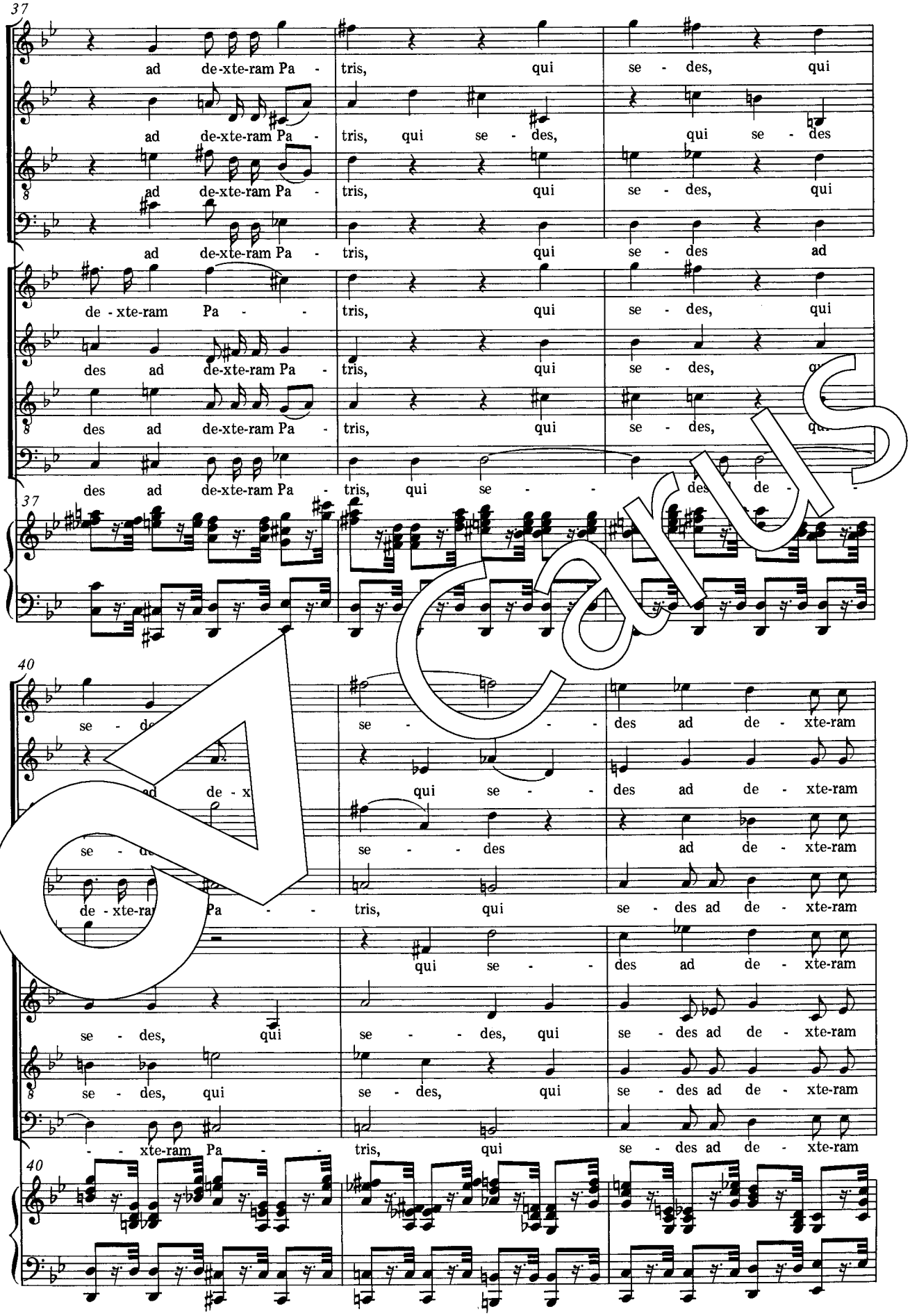
37
ad de-xte-ram Pa - tris, qui se - des, qui
ad de-xte-ram Pa - tris, qui se - des, qui se - des
ad de-xte-ram Pa - tris, qui se - des, qui
ad de-xte-ram Pa - tris, qui se - des ad
de - xte-ram Pa - - tris, qui se - des, qui
des ad de-xte-ram Pa - tris, qui se - des, qui
des ad de-xte-ram Pa - tris, qui se - des, qui
des ad de-xte-ram Pa - tris, qui se - - des de -
37
40
se - - des ad de - xte-ram
qui se - - des ad de - xte-ram
se - - des ad de - xte-ram
de - xte-ram Pa - - tris, qui se - des ad de - xte-ram
qui se - - des ad de - xte-ram
se - des, qui se - - des, qui se - des ad de - xte-ram
se - des, qui se - des, qui se - des ad de - xte-ram
- - xte-ram Pa - - tris, qui se - des ad de - xte-ram
40

Carus

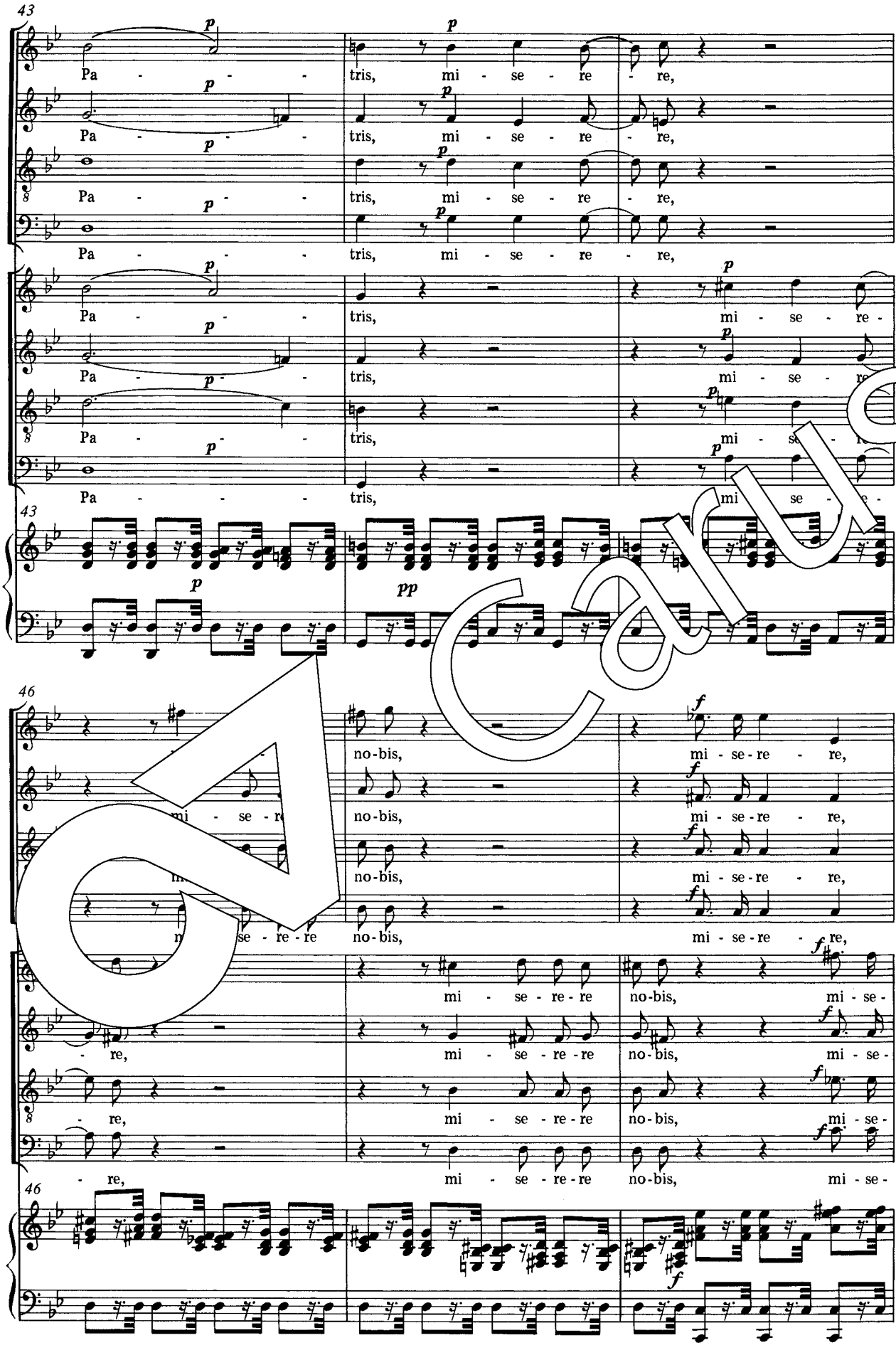
43
Pa - - - tris, mi - se - re - re,
Pa - - - tris, mi - se - re - re,
Pa - - - tris, mi - se - re - re,
Pa - - - tris, mi - se - re - re,
Pa - - - tris, mi - se - re -
Pa - - - tris, mi - se - re -
Pa - - - tris, mi - se - re -
Pa - - - tris, mi se - re -
43
46
no-bis, mi - se - re - re,
no-bis, mi - se - re - re,
no-bis, mi - se - re - re,
mi - se - re - re no-bis, mi - se - re,
mi - se - re - re no-bis, mi - se -
mi - se - re - re no-bis, mi - se -
mi - se - re - re no-bis, mi - se -
46

Carus

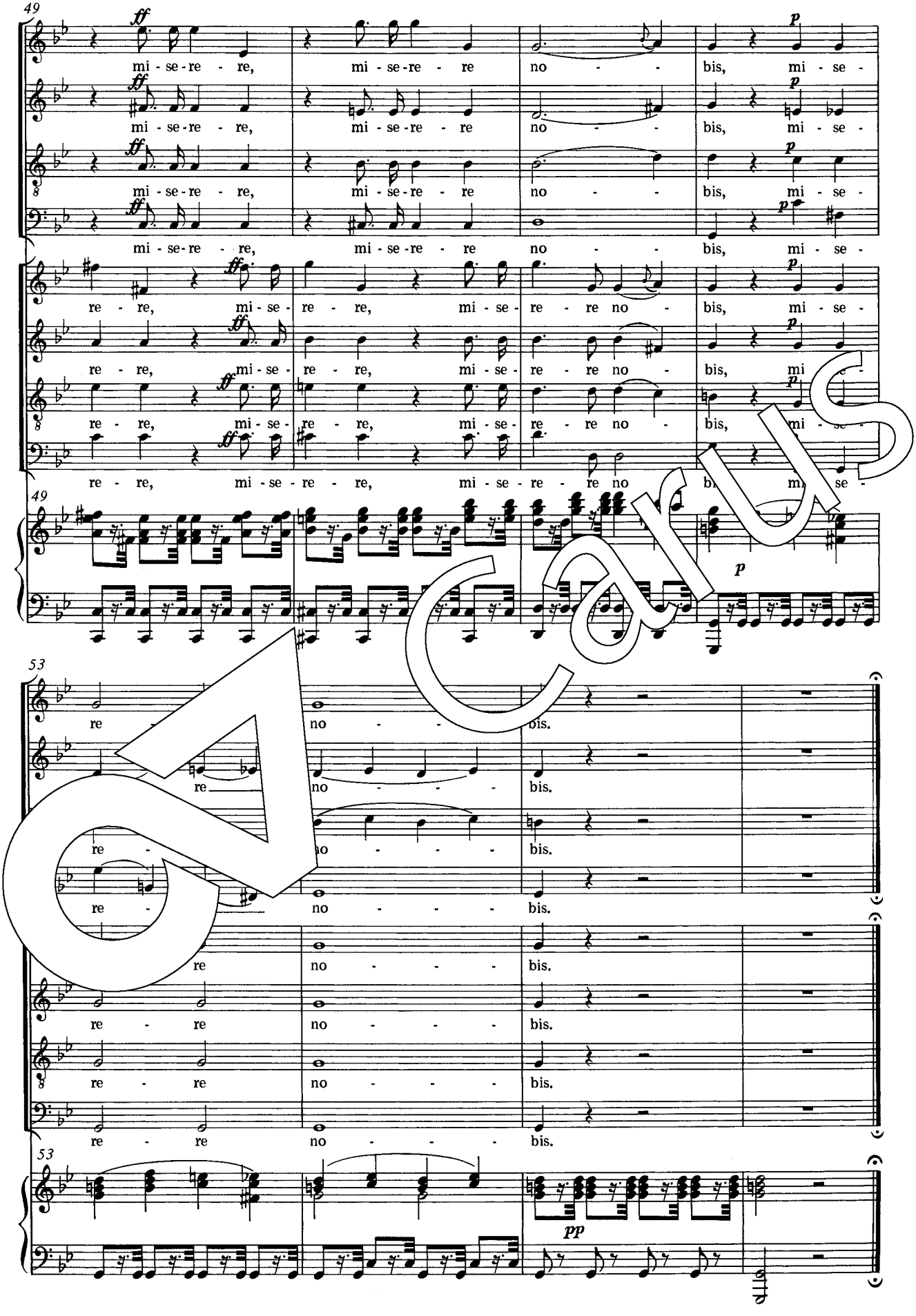

Carus

Quoniam

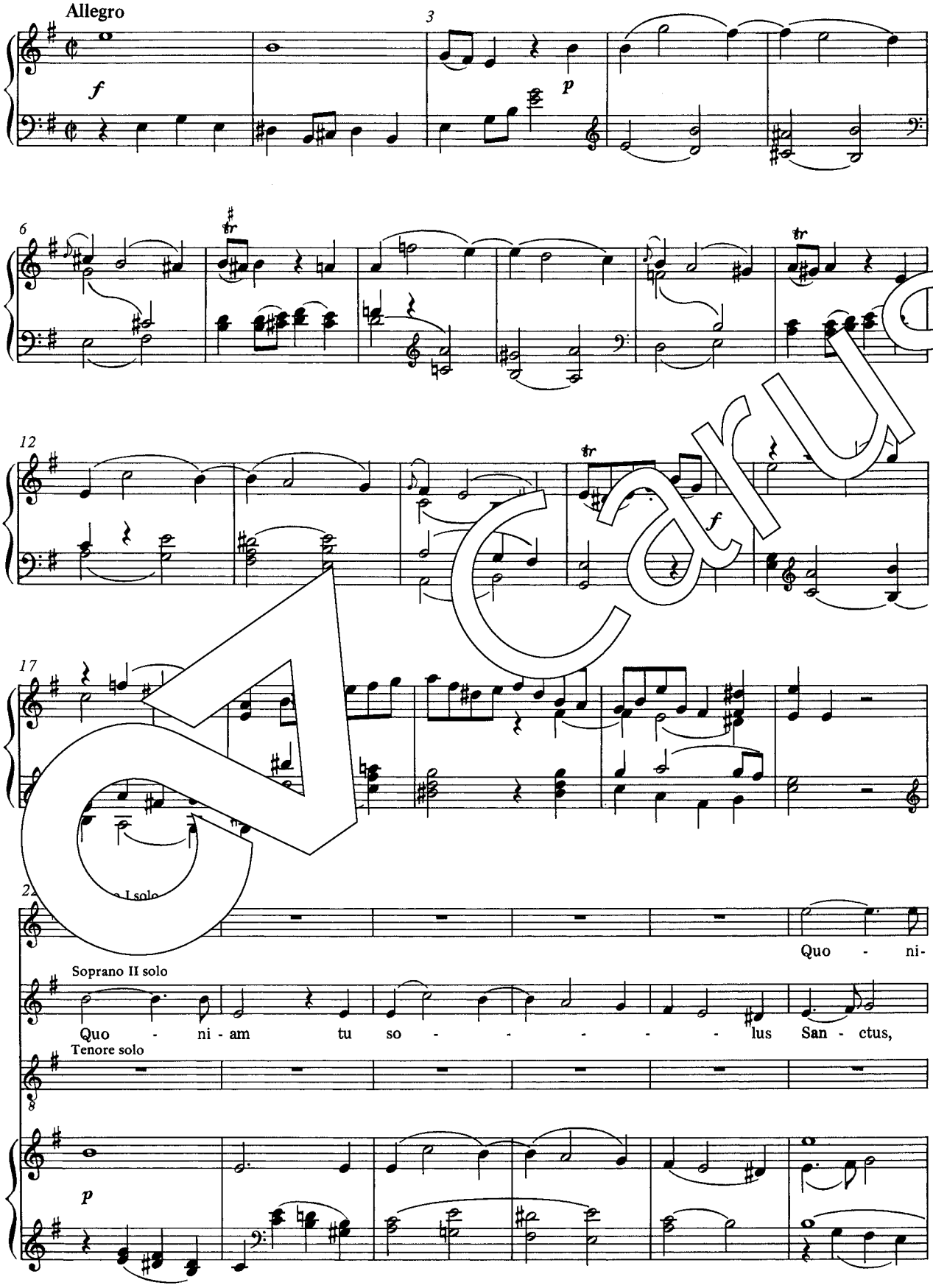

Carus

28
am tu so - - - - lus Do - mi - nus, tu
tu so - lus San - - - - - - ctus, tu so - lus
Quo - ni - am tu
34
so - - - lus, tu so - lus - nus,
San - - - - - ctus, so - - lus
so - - lus - tis - - mus, tu so -
- - - lus Do - - mi - nus.
San - ctus, tu so - - - lus San - - - ctus.
- - - lus Al - tis - - si - mus. Quo - - ni-
40

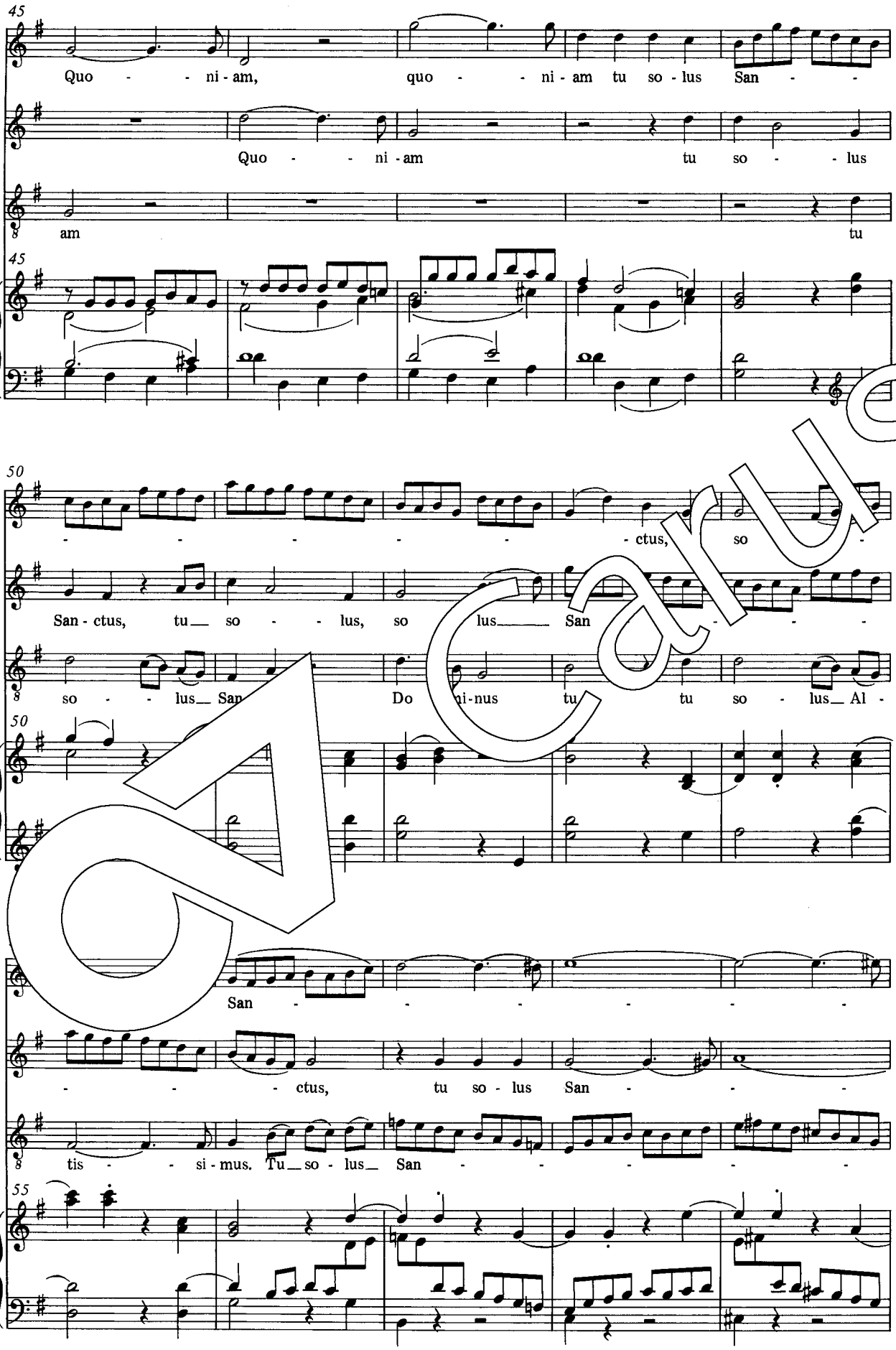
45
Quo - - ni - am, quo - - ni - am tu so - lus San - -
Quo - - ni - am tu so - - lus
8 am tu
45
50
- - - - - - - ctus, so -
San - ctus, tu so - - lus, so lus San - - -
8 so - - lus San Do ni - nus tu tu so - lus Al -
50
San - - - - - - -
- - - - ctus, tu so - lus San - - -
8 tis - - si - mus. Tu so - lus San - - - - -
55

Carus

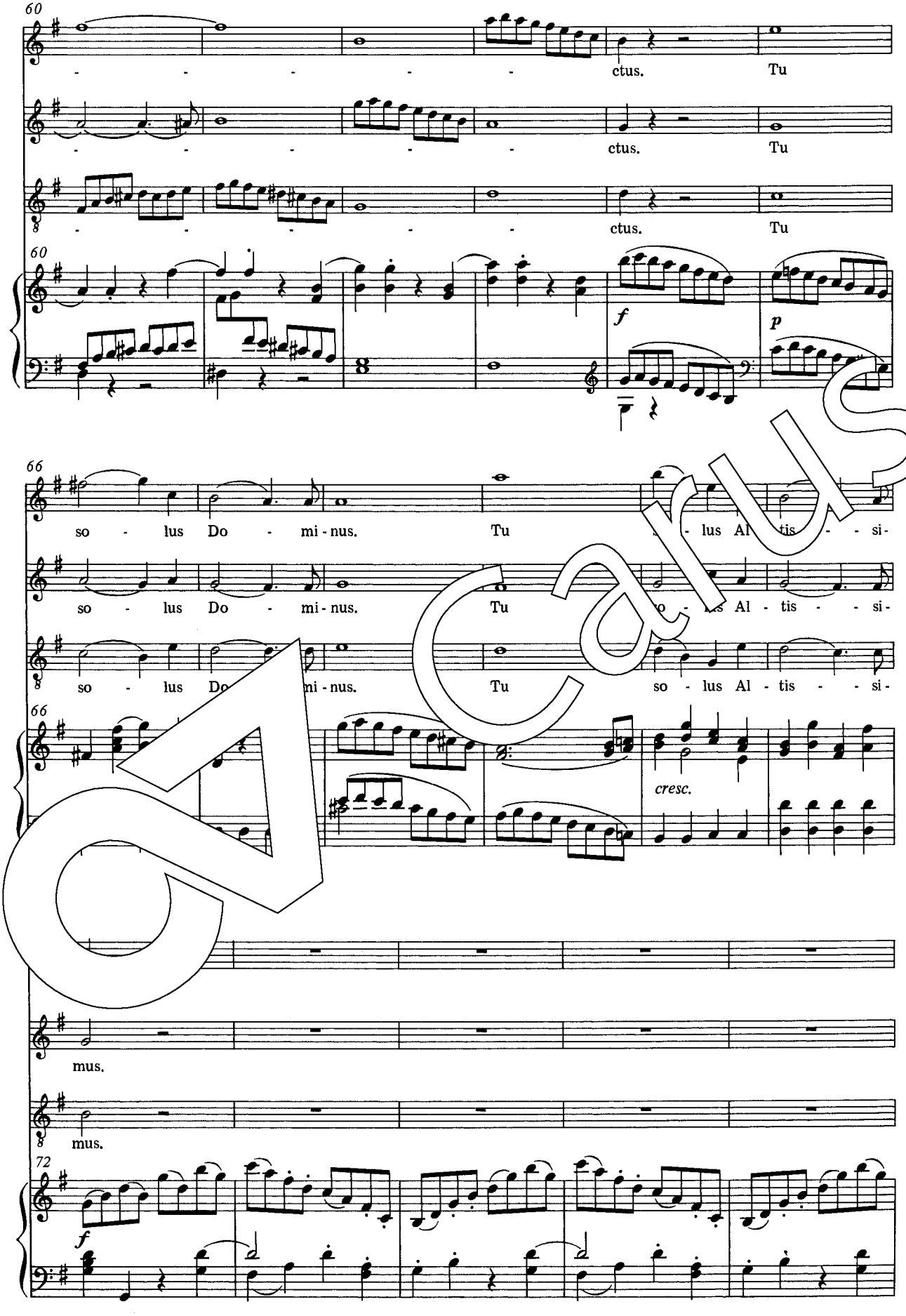
60
ctus.
Tu
ctus.
Tu
ctus.
Tu
60
f
p
66
so - lus Do - mi - nus.
Tu
so - lus Al - tis - si -
so - lus Do - mi - nus.
Tu
so - lus Al - tis - si -
so - lus Do - mi - nus.
Tu
so - lus Al - tis - si -
66
cresc.
mus.
mus.
72
f

Carus

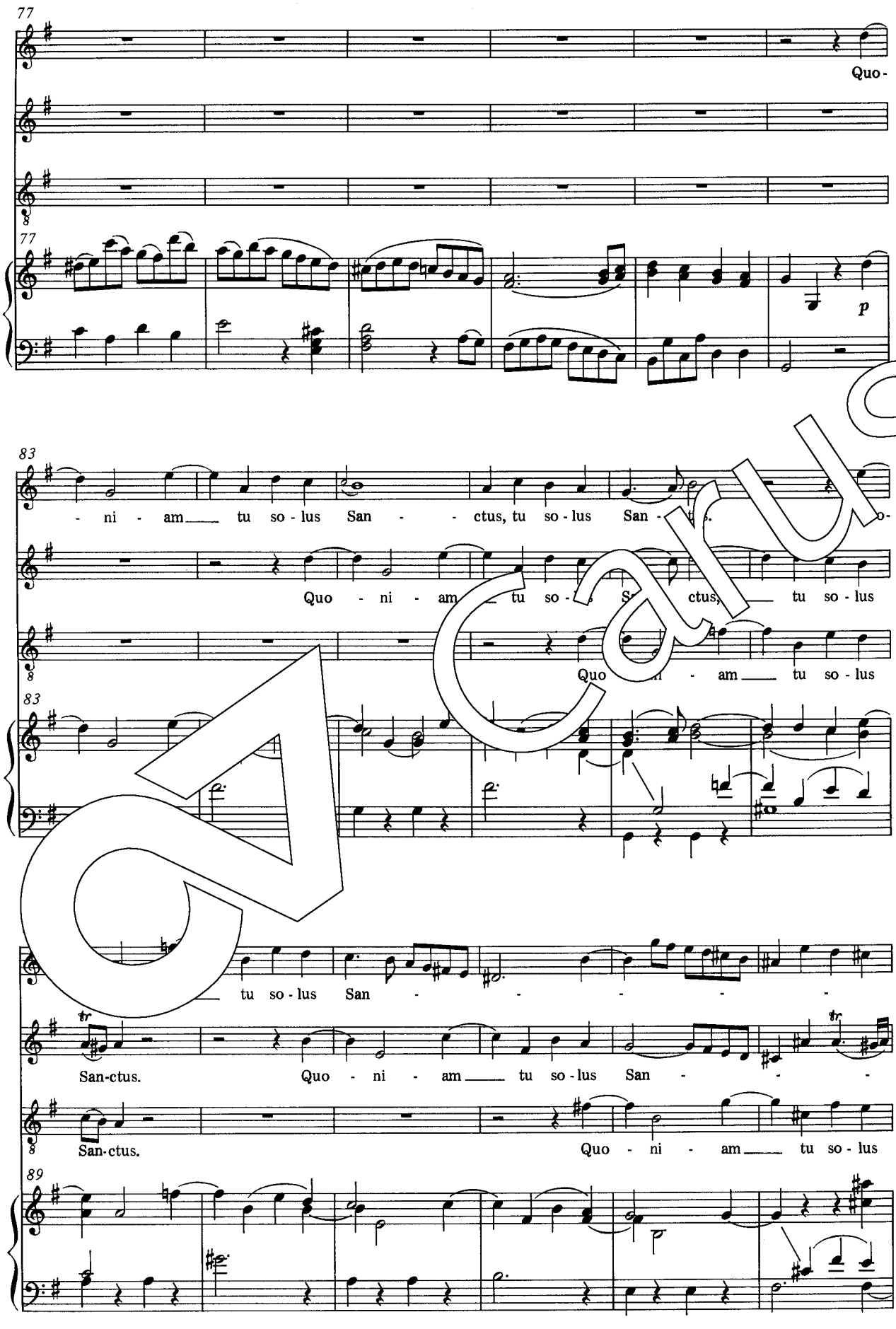
77
Quo-
77
p
83
- ni - am tu so - lus San - ctus, tu so - lus San - o-
Quo - ni - am tu so - lus S- ctus, tu so - lus
Quo - ni - am tu so - lus
83
tu so - lus San -
San-ctus. Quo - ni - am tu so - lus San -
San-ctus. Quo - ni - am tu so - lus
89

Carus

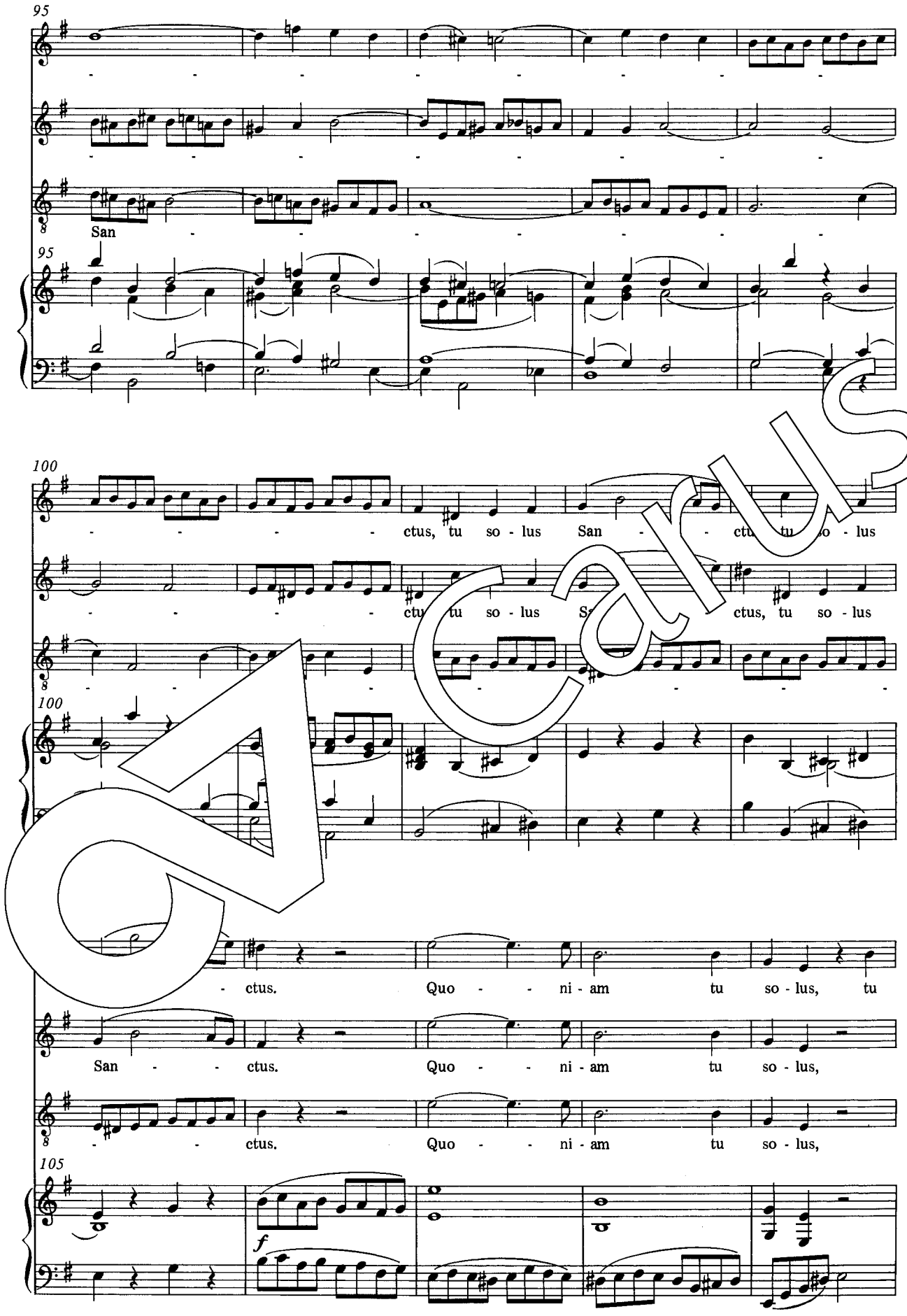
95
San
95
100
ctus, tu so - lus San
ctus, tu so - lus
ctus, tu so - lus
100
ctus.
Quo - - ni - am tu so - lus, tu
San - - ctus.
Quo - - ni - am tu so - lus,
ctus.
Quo - - ni - am tu so - lus,
105
f

Carus

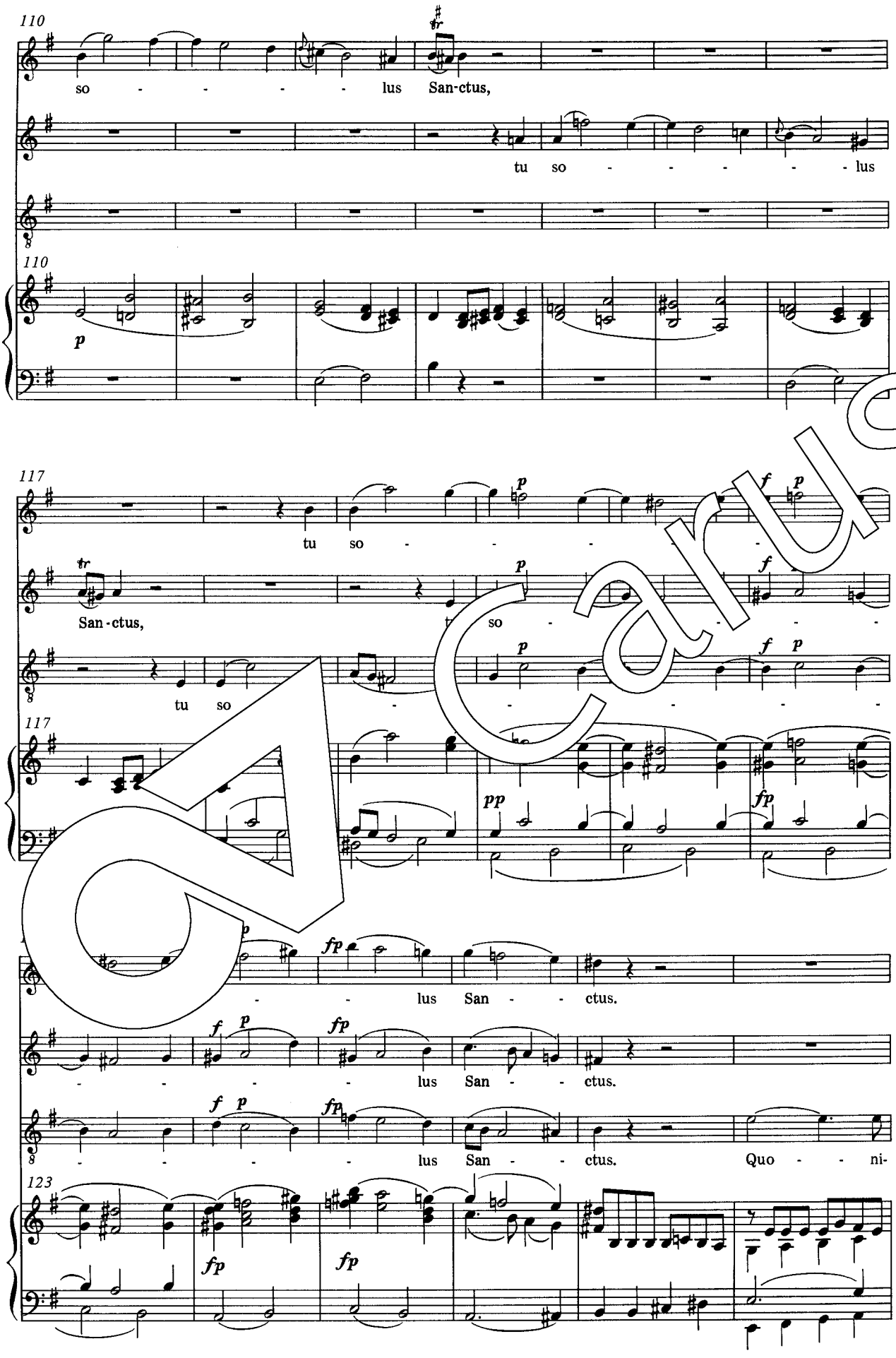
110
so - - - - - lus San-ctus,
tu so - - - - - lus
110
p
117
tu so - - - - -
San-ctus, tu so - - - -
tu so - - - - - -
117
pp
fp
- - lus San - - ctus.
- - - - lus San - - ctus.
- - - - lus San - - ctus. Quo - - ni-
123
fp
fp

CA Carus

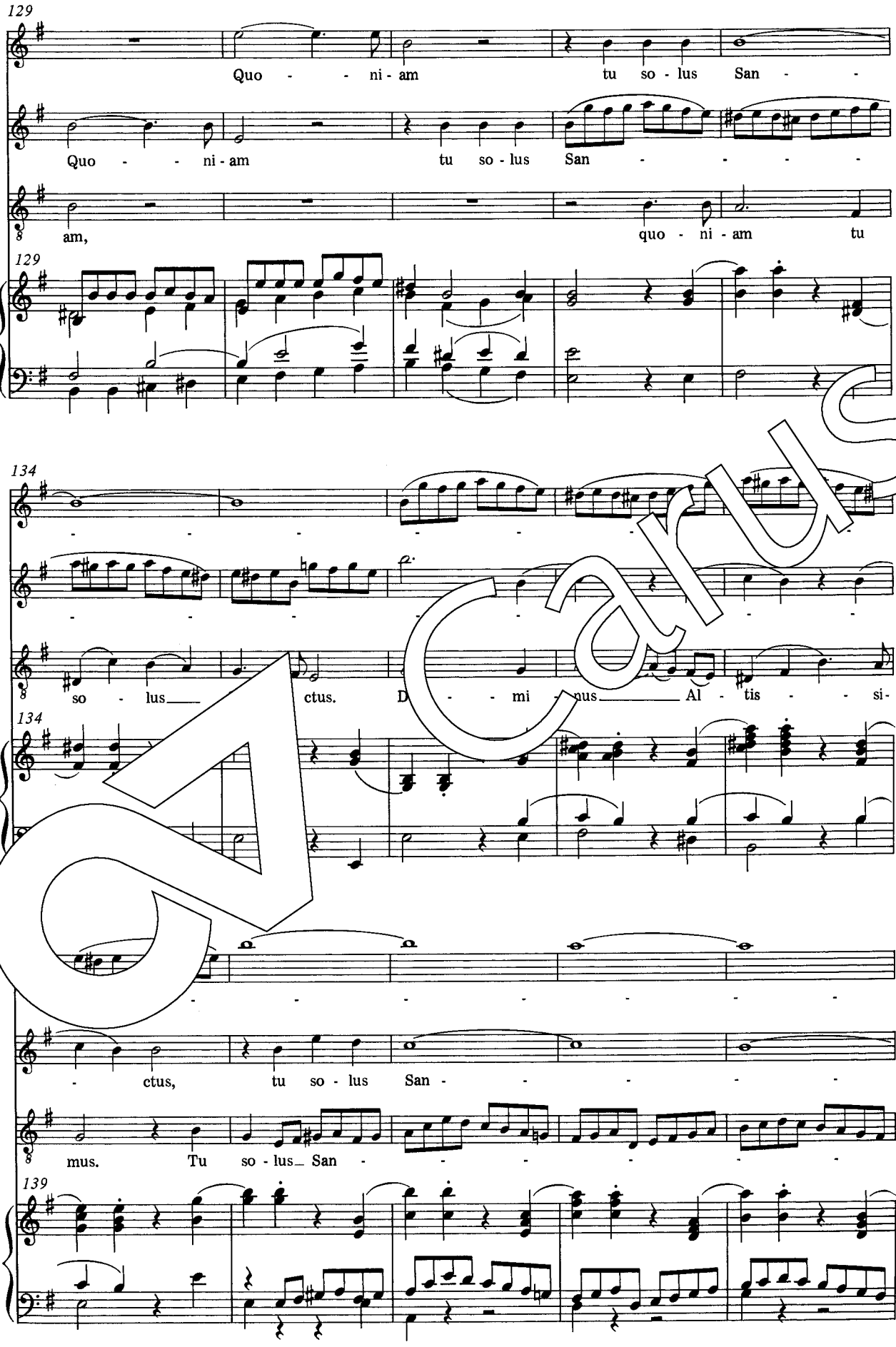
129
Quo - - ni - am tu so - lus San - -
Quo - - ni - am tu so - lus San - - - -
8 am, quo - ni - am tu
129
134
so - lus ctus. D - - mi - nus Al - tis - si-
134
- ctus, tu so - lus San - - - - -
8 mus. Tu so - lus San - - - - -
139

Carus

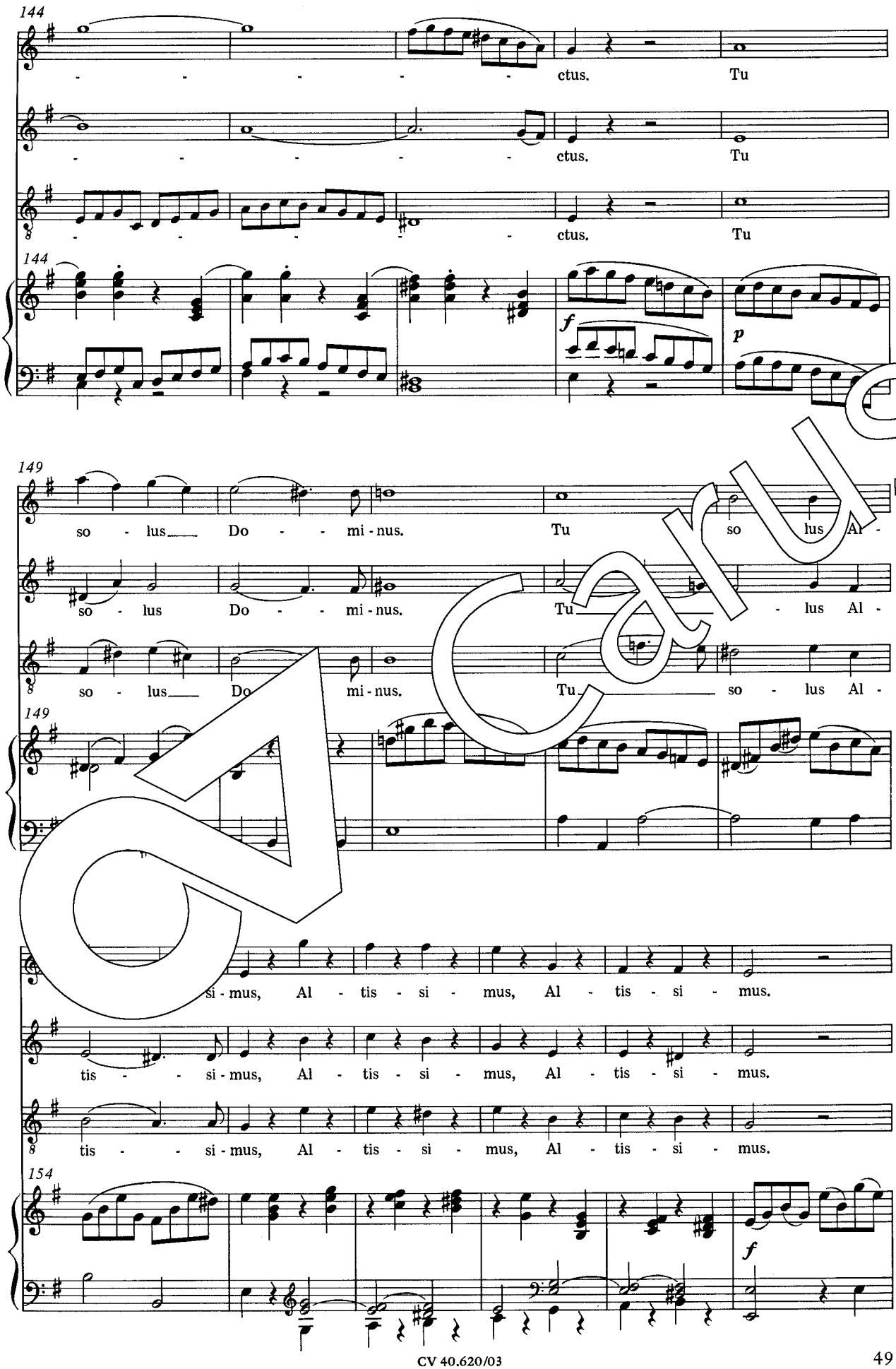
144
ctus. Tu
ctus. Tu
ctus. Tu
144
f
p
149
so - lus Do - - mi - nus. Tu so lus Al -
so - lus Do - - mi - nus. Tu - lus Al -
so - lus Do mi - nus. Tu so - lus Al -
149
si - mus, Al - tis - si - mus, Al - tis - si - mus.
tis - - si - mus, Al - tis - si - mus, Al - tis - si - mus.
tis - - si - mus, Al - tis - si - mus, Al - tis - si - mus.
154
f

Carus

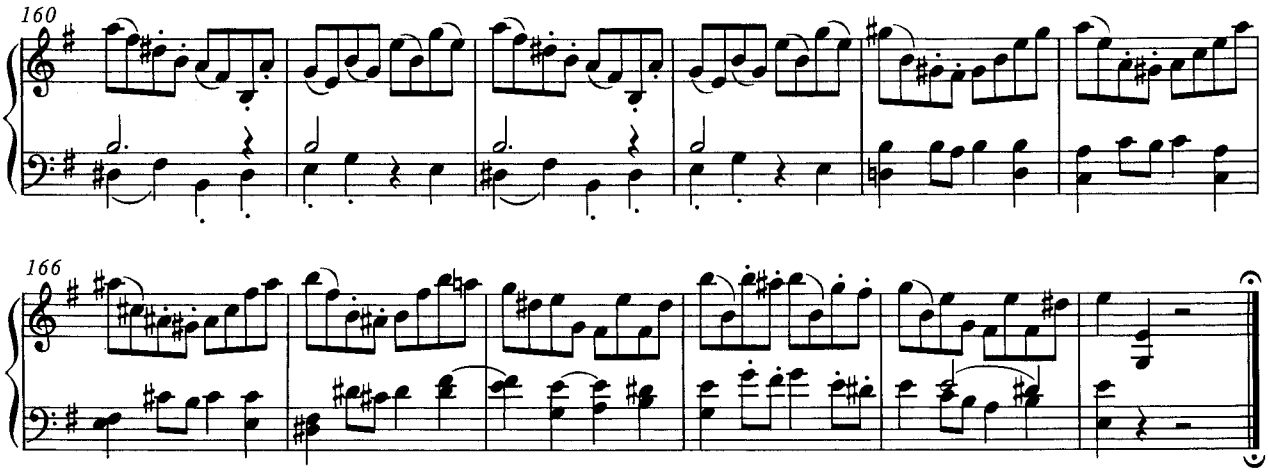

Jesu Christe

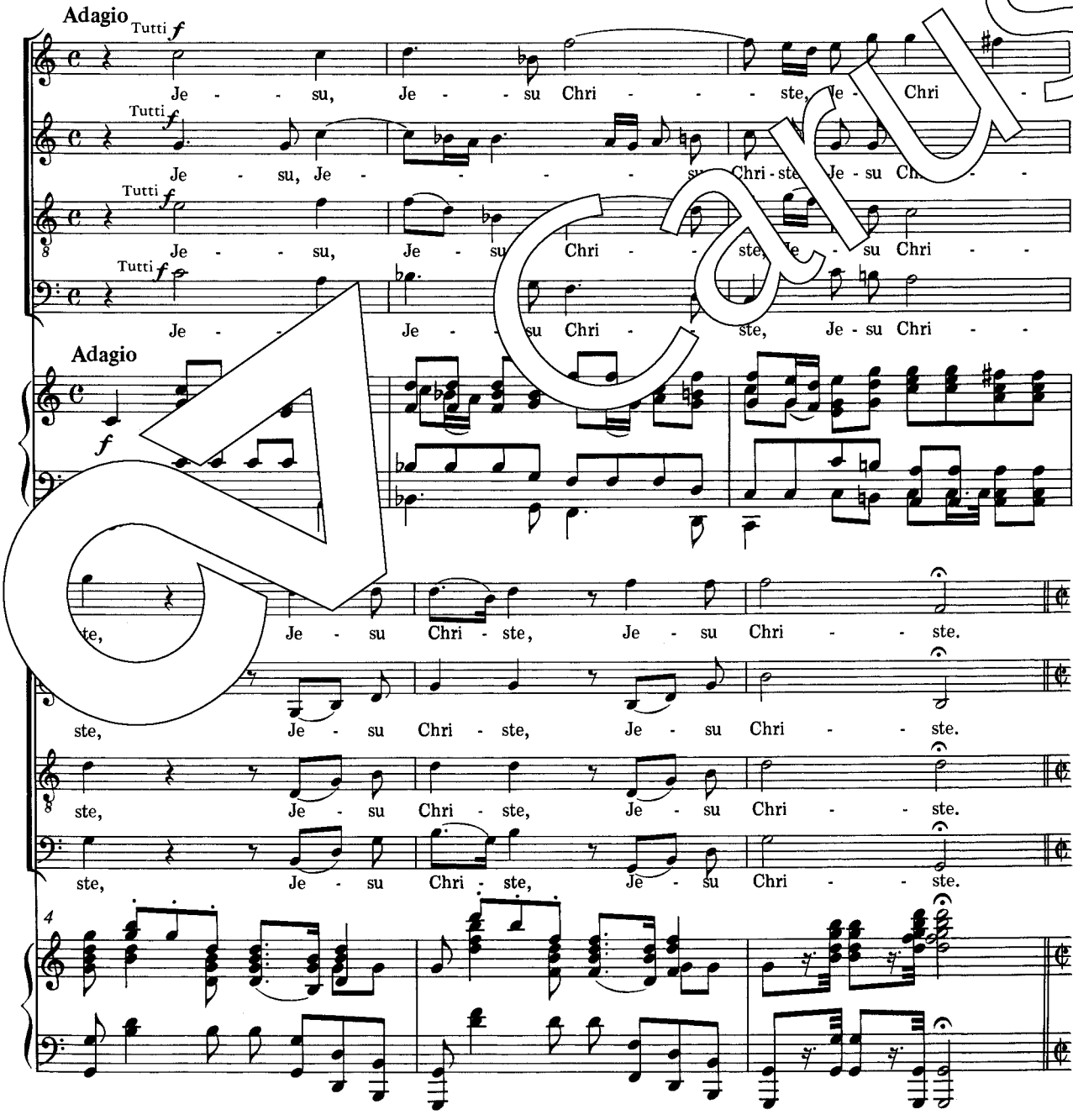

Carus

Cum Sancto Spiritu

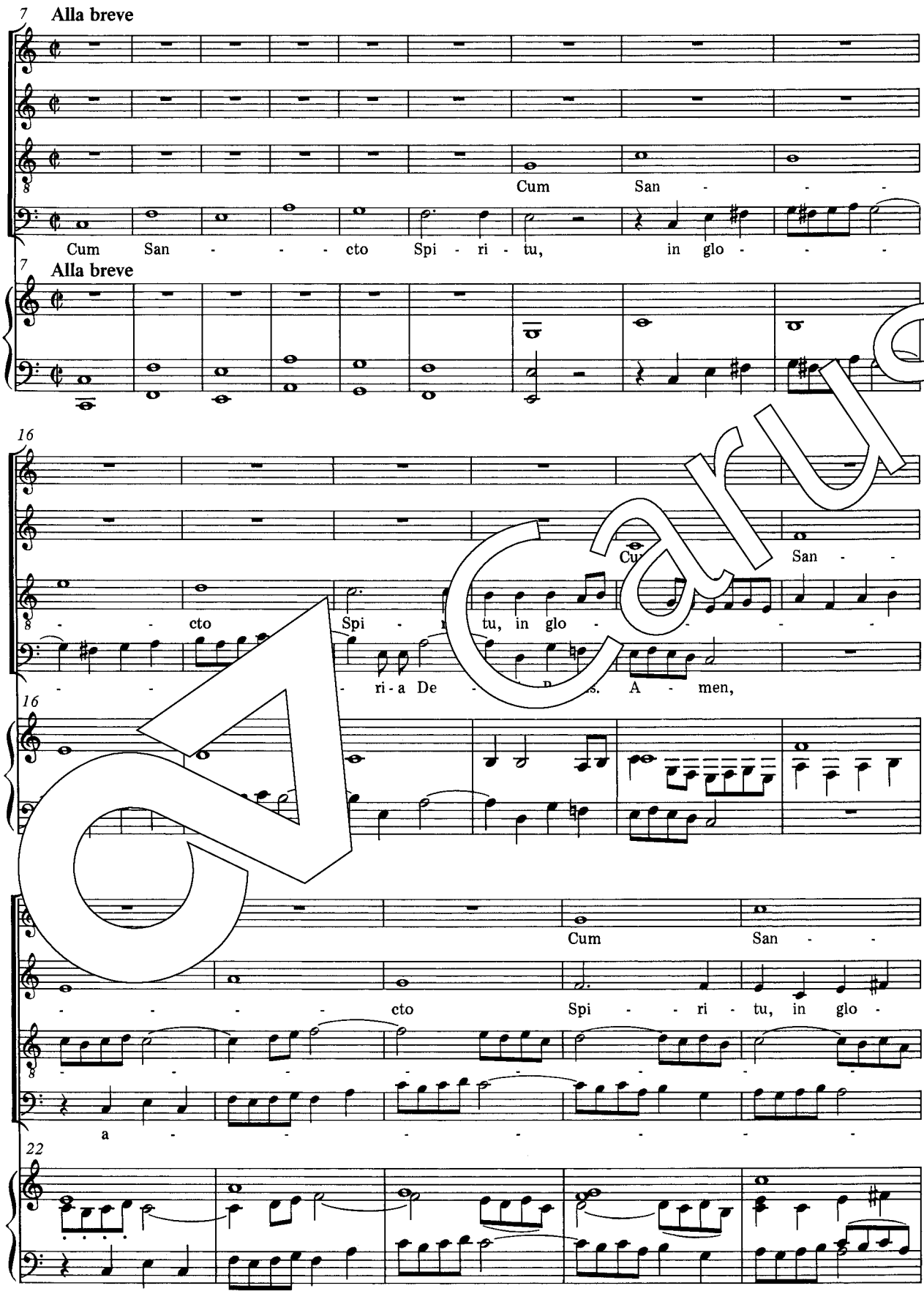

Carus

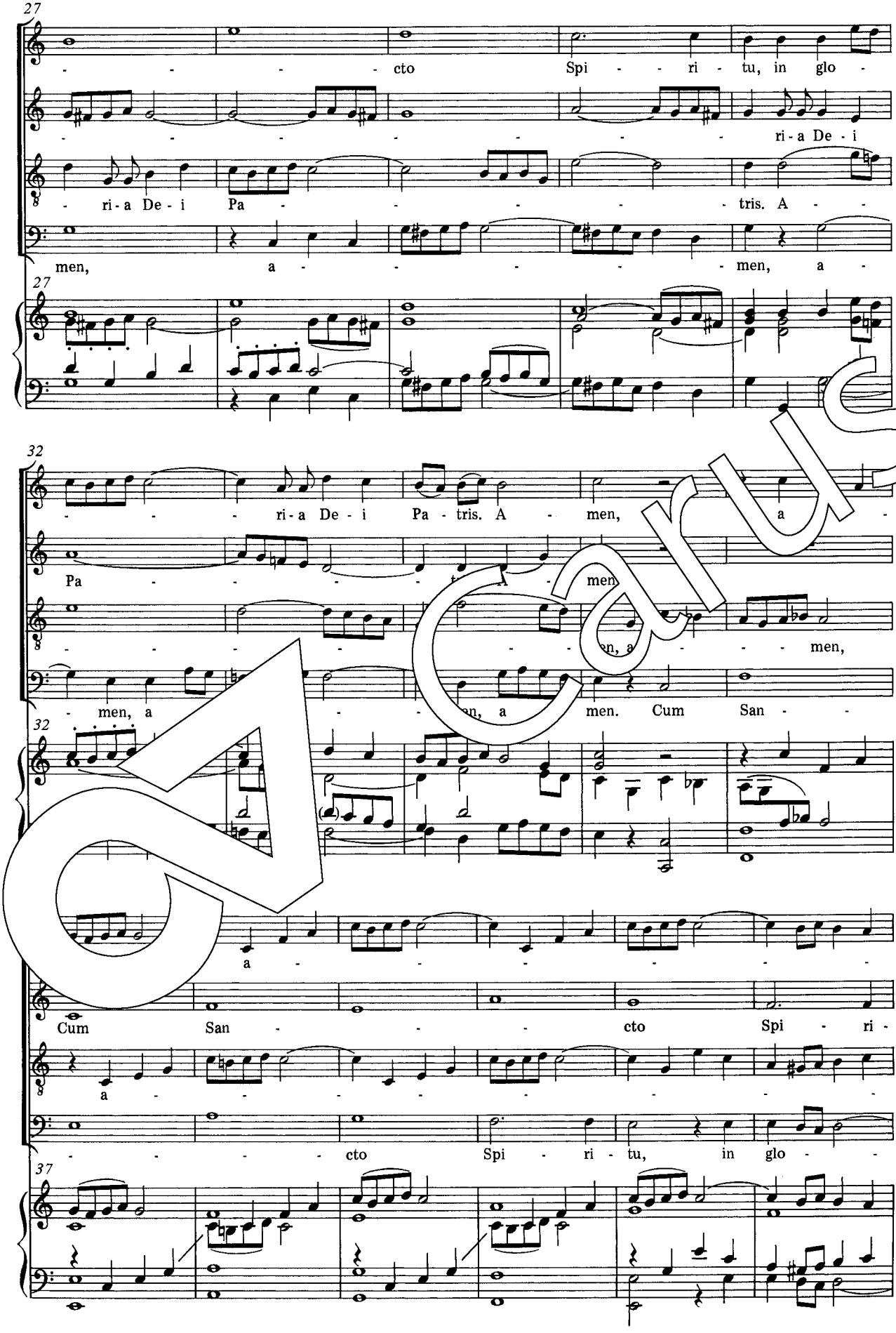
27
cto Spi - ri - tu, in glo -
ri - a De - i
ri - a De - i Pa tris. A -
men, a men, a -
27
32
ri - a De - i Pa - tris. A - men, a -
Pa men
men, a men,
men, a men. Cum San -
32
a
Cum San cto Spi - ri -
a
cto Spi - ri - tu, in glo -
37

Carus

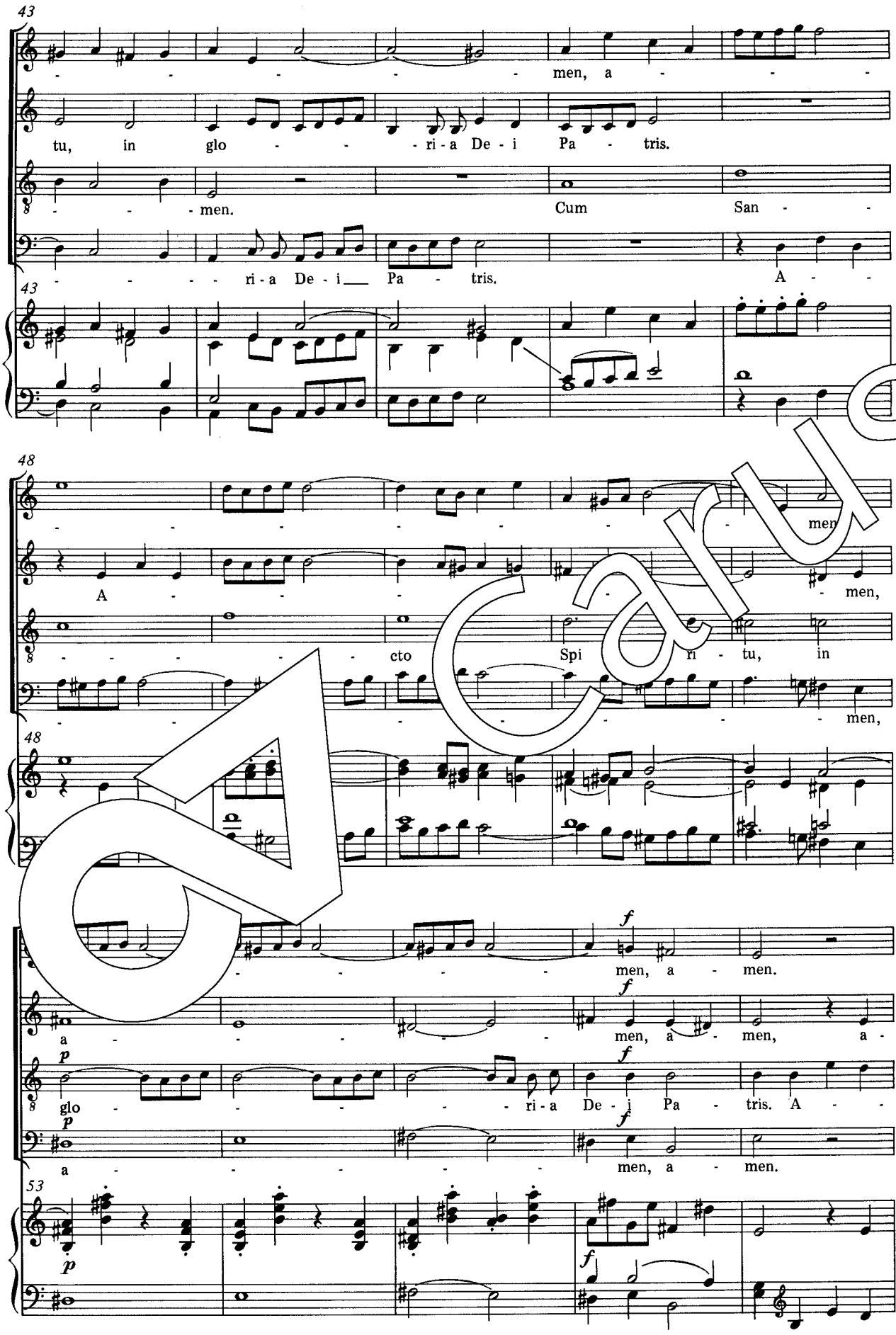
43
men, a
tu, in glo - ri - a De - i Pa - tris.
men.
Cum San
ri - a De - i Pa - tris.
A
48
men
A
men,
cto Spi ri - tu, in
men,
f
men, a - men.
f
a
men, a - men, a -
p
f
glo - ri - a De - i Pa - tris. A
p
f
a
men, a - men.
53
p
f

Carus

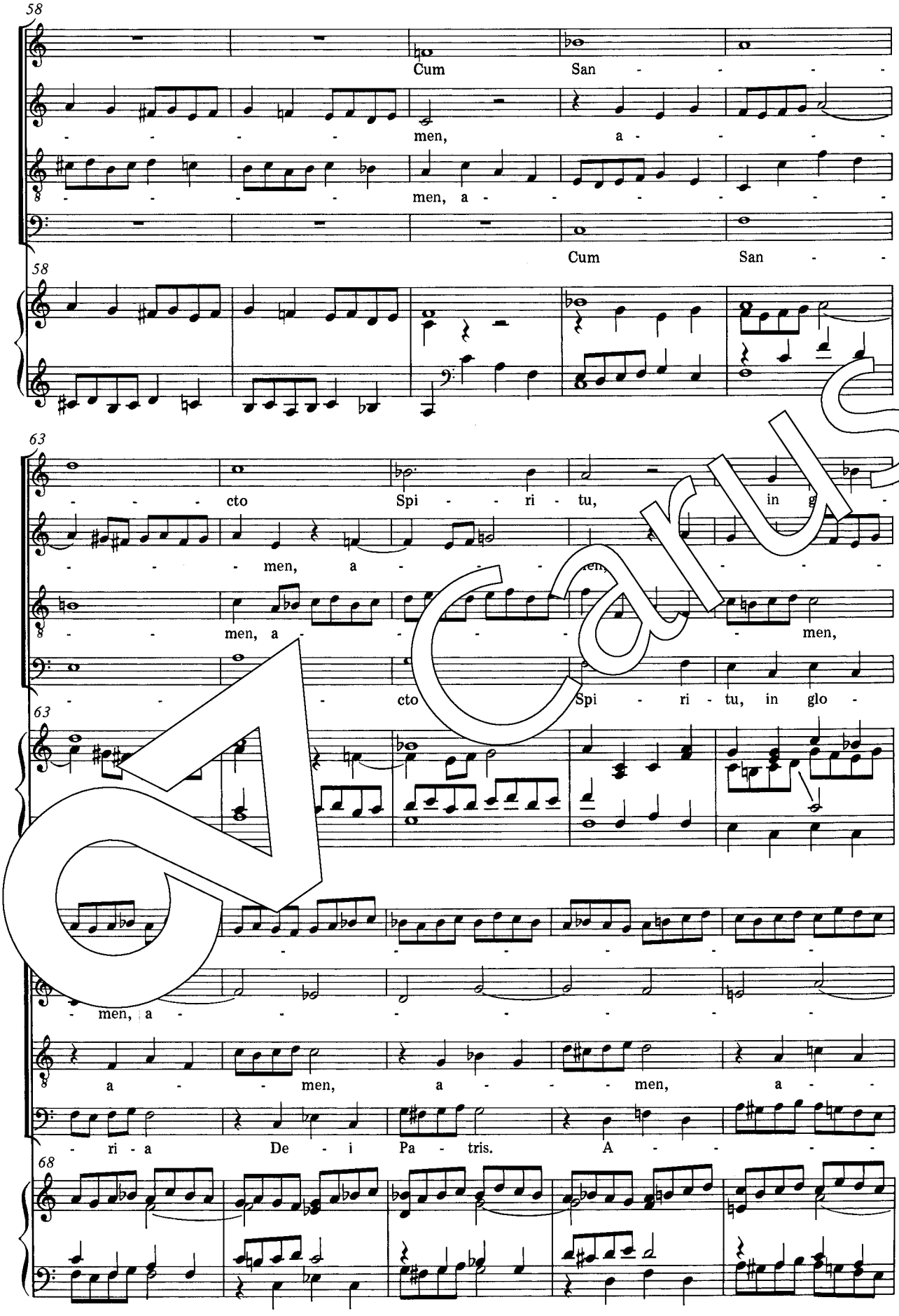
58
Cum San - - - -
- - - - men, a - - - -
- - - - men, a - - - - - - -
Cum San - -
58
63
- - - cto Spi - - ri - tu, in g -
- - - men, a - - - - - - -
- - men, a - - - - - - men,
- - - cto Spi - ri - tu, in glo -
63
- - - - - - -
- men, a - - - - - - - -
a - - men, a - - - men, a - -
- ri - a De - i Pa - tris. A - - - -
68

Carus

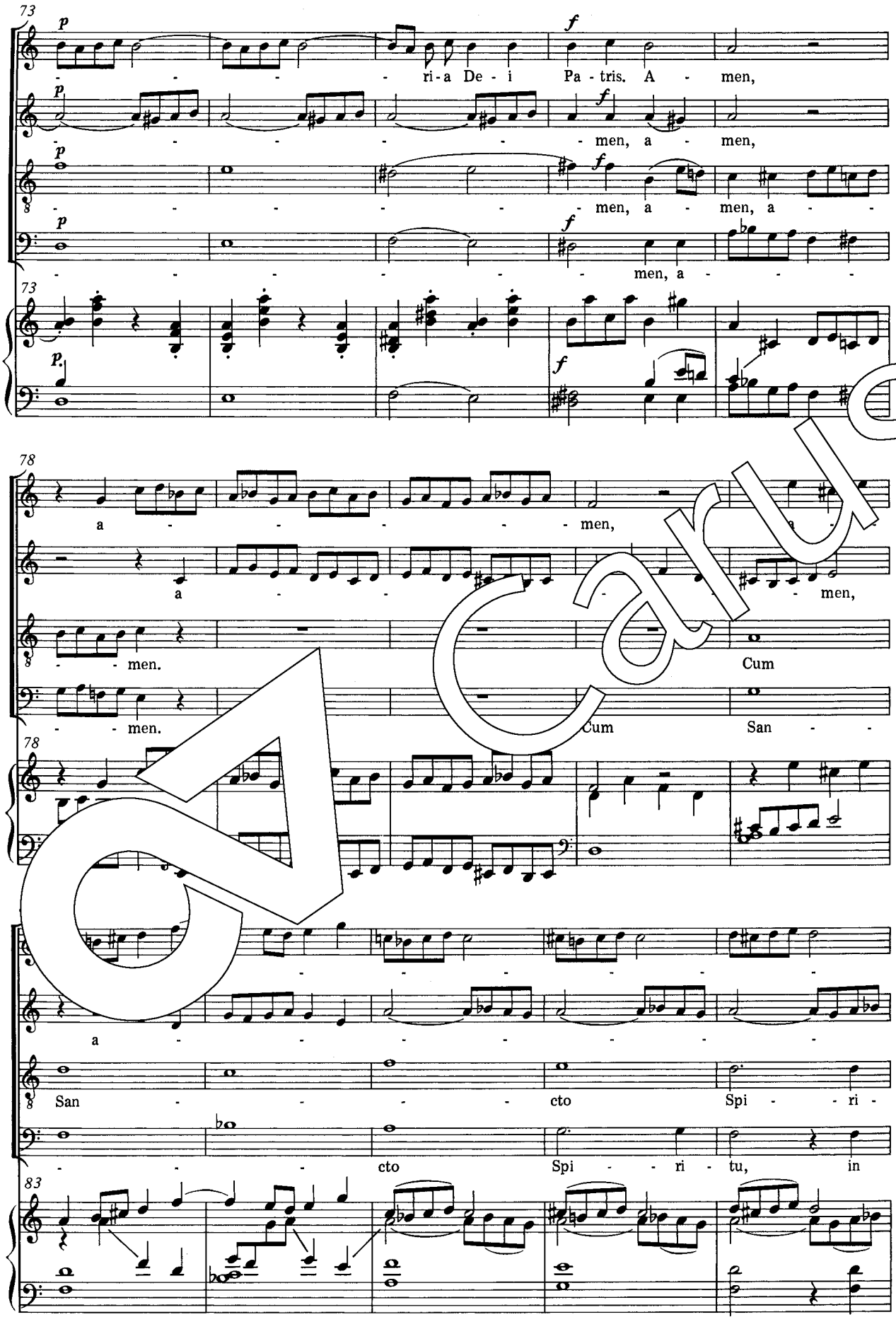
73
ri-a De-i Pa-tris. A - men,
men, a - men,
men, a - men, a -
men, a -
78
a - men,
a - men,
men.
Cum
men.
Cum San -
a -
San - cto Spi - ri -
cto Spi - ri - tu, in
83

CV Carus

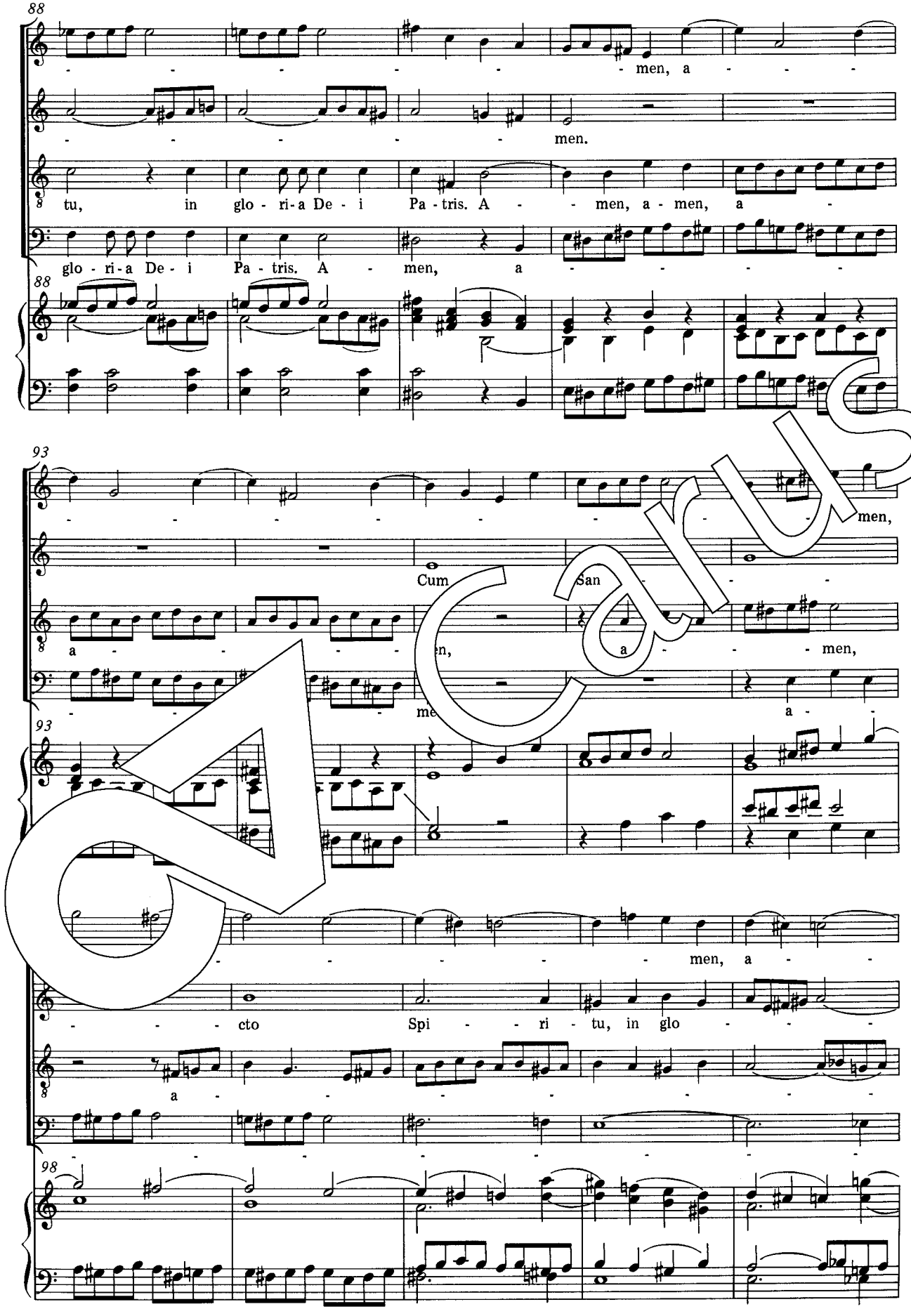
88
men, a
men.
tu, in glo - ri-a De - i Pa - tris. A - men, a - men, a -
glo - ri-a De - i Pa - tris. A - men, a
88
93
men,
Cum San
a - men, a - men,
93
men, a -
cto Spi - ri - tu, in glo -
a -
98

Carus

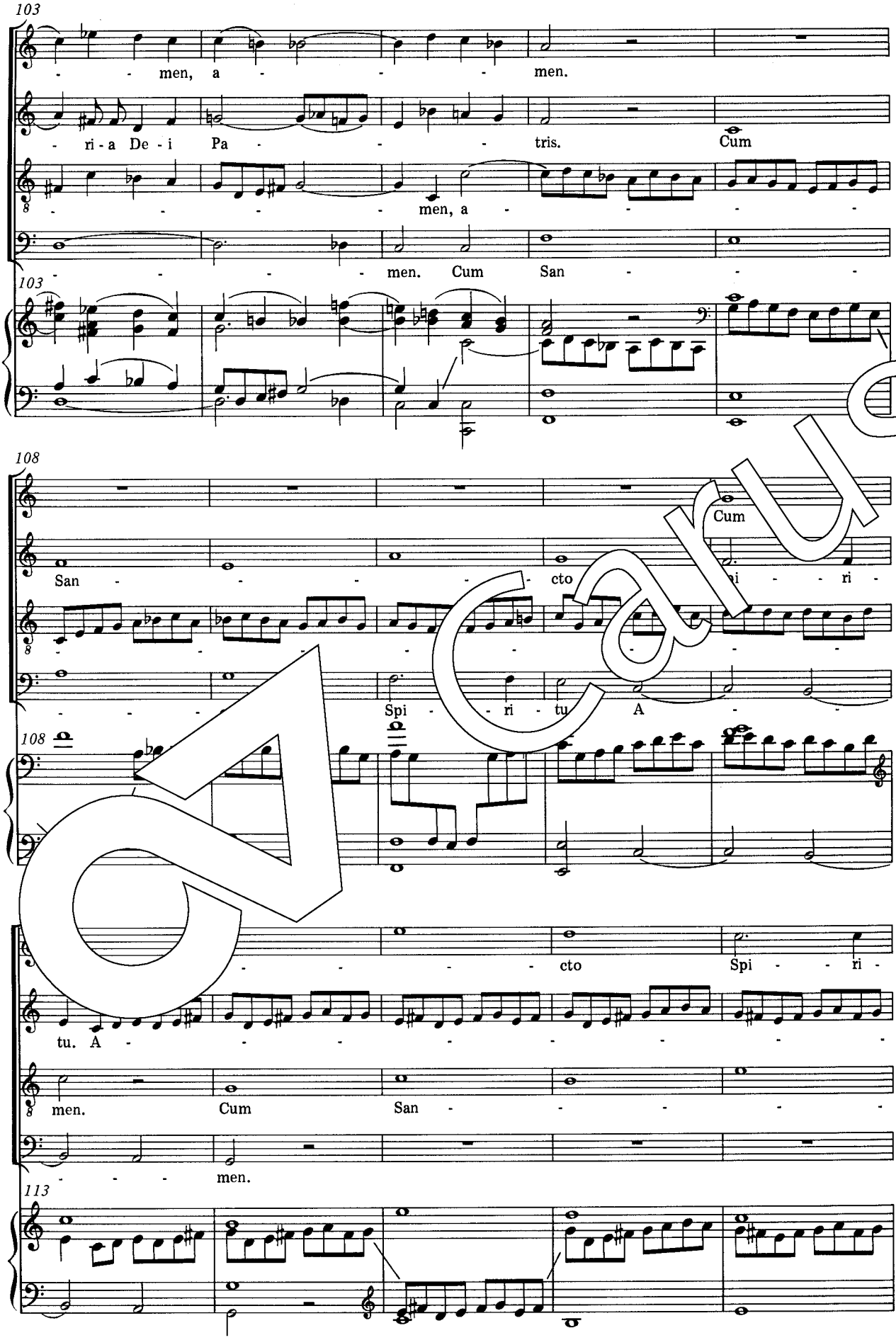
103
men, a men.
ri - a De - i Pa tris. Cum
men, a
men. Cum San
103
108
San cto
Cum
Spi ri tu A
108
cto Spi ri -
tu. A
men. Cum San
men.
113

Carus

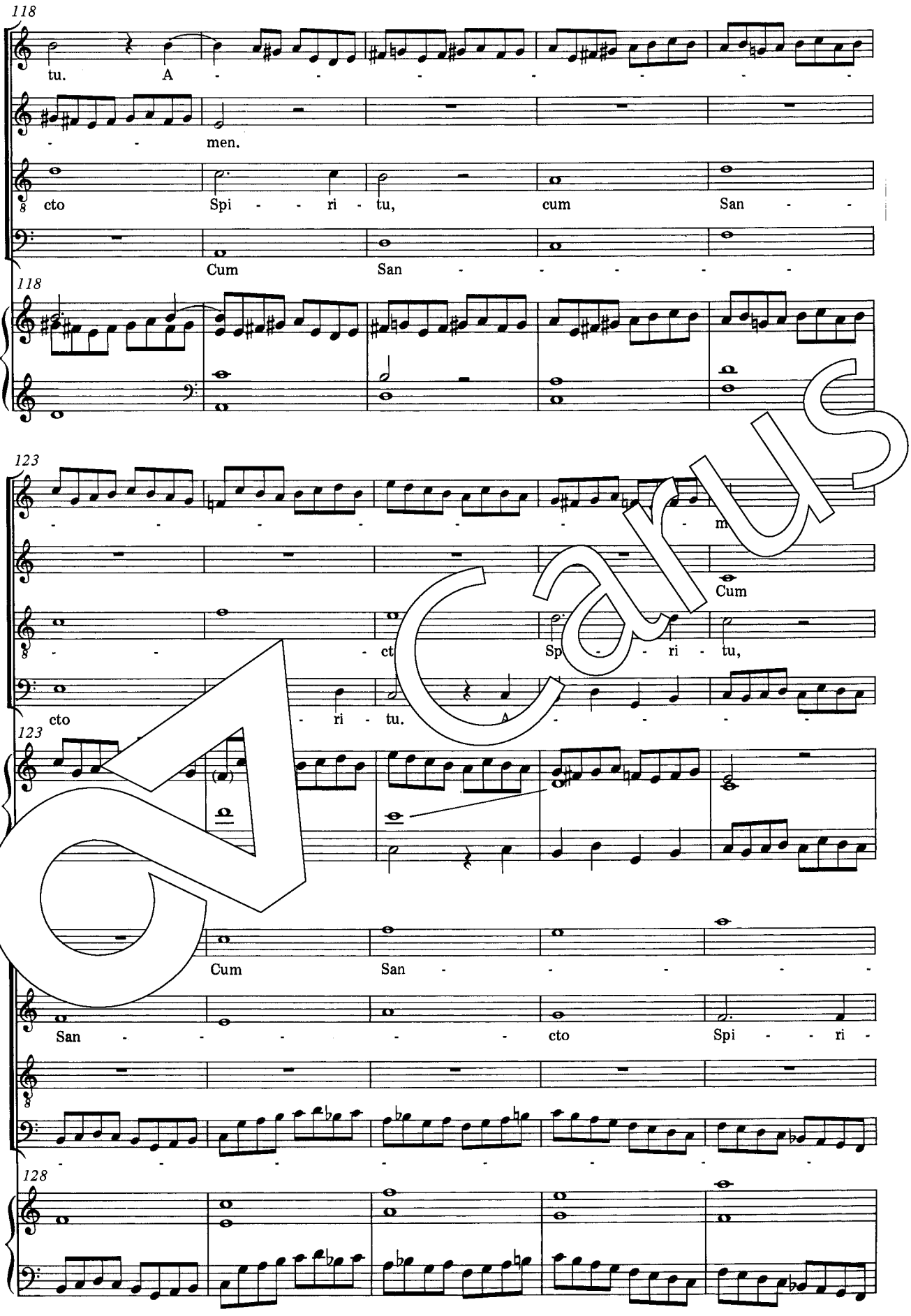
118
tu. A - - - - - - - -
- - men.
cto Spi - - ri - tu, cum San - -
Cum San - - - - - -
118
123
- - - - - - - - m
Cum
- - ct Sp - - ri - tu,
cto - ri - tu. A - - - -
123
Cum San - - - - - -
San - - - - cto Spi - - ri -
128

Carus

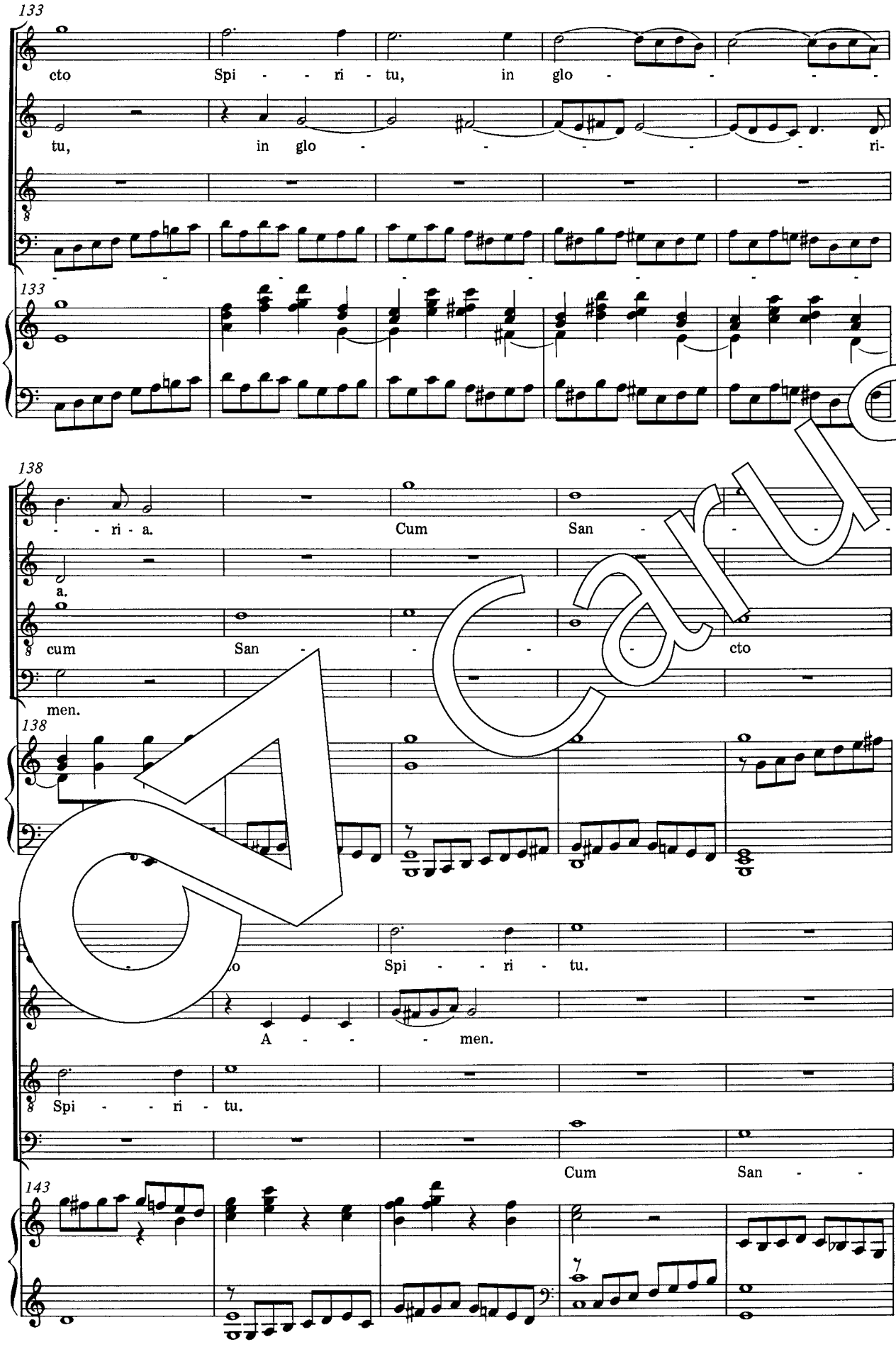
133
cto Spi - - ri - tu, in glo - - - -
tu, in glo - - - - - - ri-
133
138
- - ri - a. Cum San - - - - -
a.
cum San - - - - cto
men.
138
.o Spi - - ri - tu.
A - - - men.
Spi - - ri - tu.
Cum San -
143

Carus

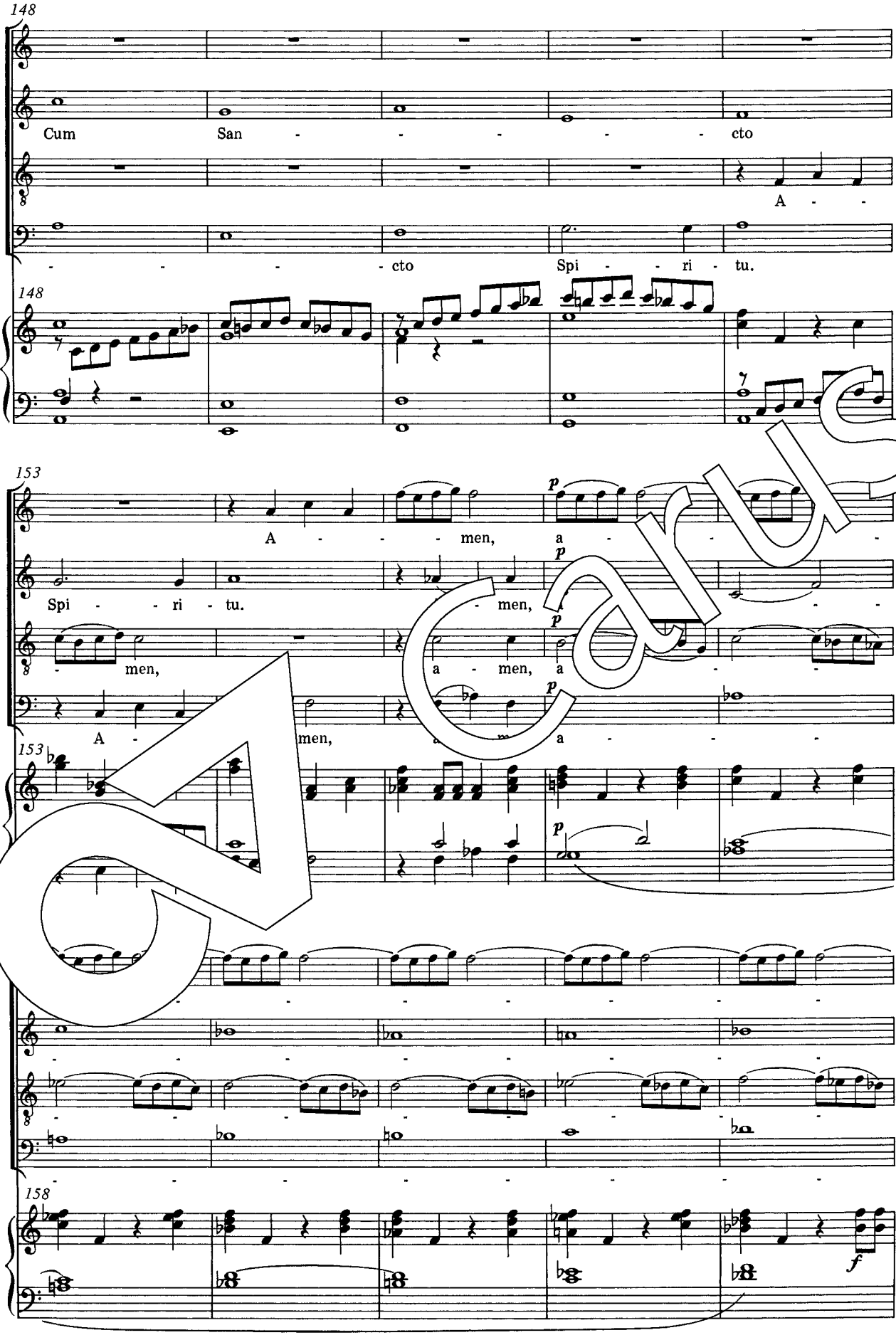
148
Cum San - - - - - cto
A - - - - - cto Spi - - ri - tu.
148
153
A - - - men, a - - -
Spi - - ri - tu. - men,
- men, a - men, a - -
A - men, a - - -
153
158
f

Carus

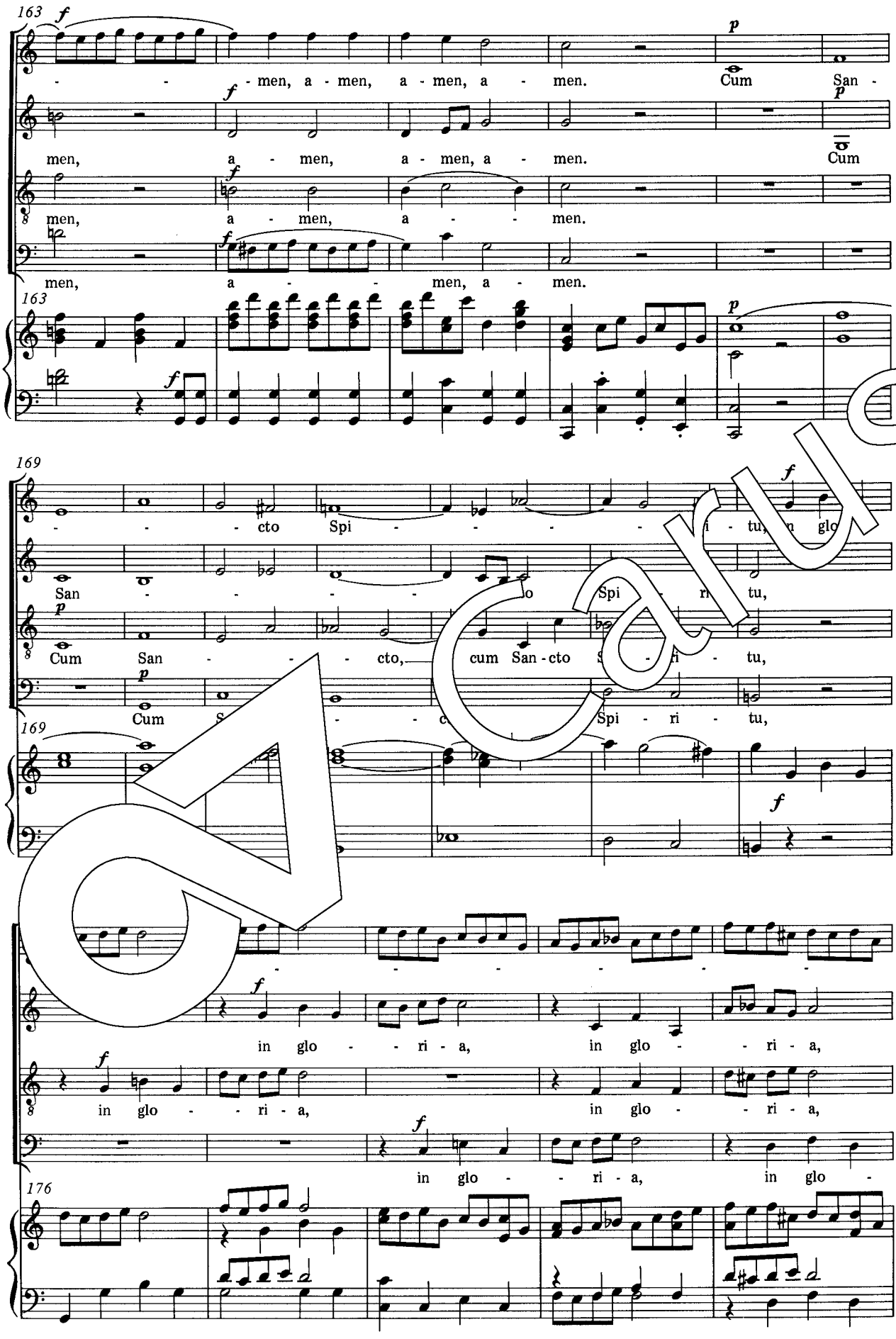
163
- - - men, a - men, a - men, a - men. Cum San -
men, a - men, a - men, a - men. Cum
men, a - men, a - - men.
men, a - - men, a - men.
169
- - - cto Spi - - - - - i - tu, in glo
San - - - - - o Spi - ri - tu,
Cum San - - - cto, cum San - cto S - ri - tu,
Cum S - - - c Spi - ri - tu,
in glo - - ri - a, in glo - - ri - a,
in glo - - ri - a, in glo - - ri - a,
in glo - - ri - a, in glo -
176

CV Carus

181
ri-a De-i Pa-
in glo- ri-a De-i Pa-
in glo- ri-a De-i Pa-
ri-a, in glo- ri-a De-i Pa-
186
tris. A-
tris. A-
tris. A-
tris. A-
men, a-men, a-men, a-men, a-men.
men, a-men, a-men, a-men, a-men.
men, a-men, a-men, a-men, a-men.
men, a-men, a-men, a-men, a-men.
191

Credo

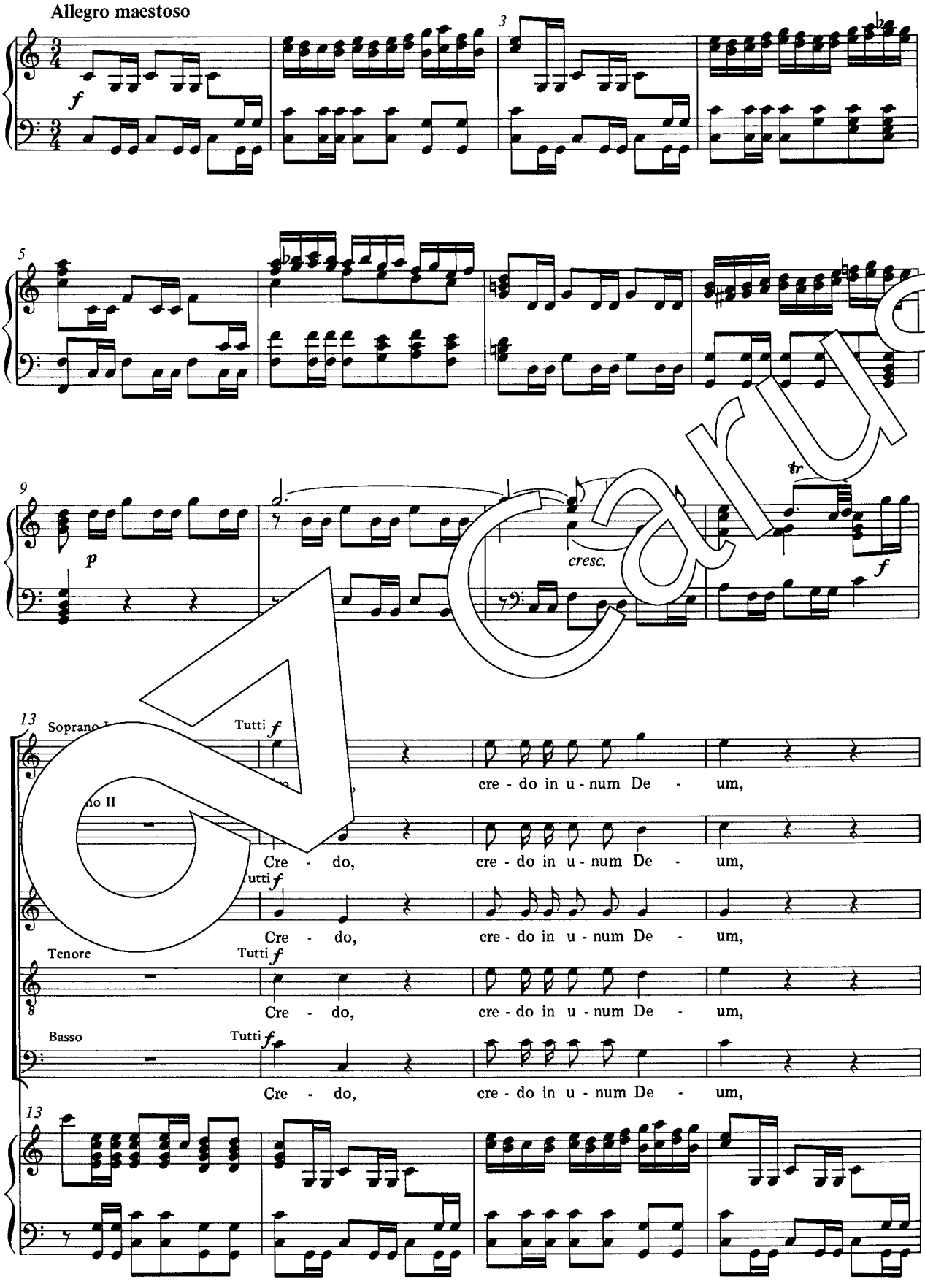
Allegro maestoso
f
3
5
9
p
cresc.
tr
f
13
Soprano I
Tutti f
cre - do in u - num De - um,
no II
Cre - do, cre - do in u - num De - um,
Tutti f
Cre - do, cre - do in u - num De - um,
Tenore
Tutti f
Cre - do, cre - do in u - num De - um,
Basso
Tutti f
Cre - do, cre - do in u - num De - um,
13

Carus

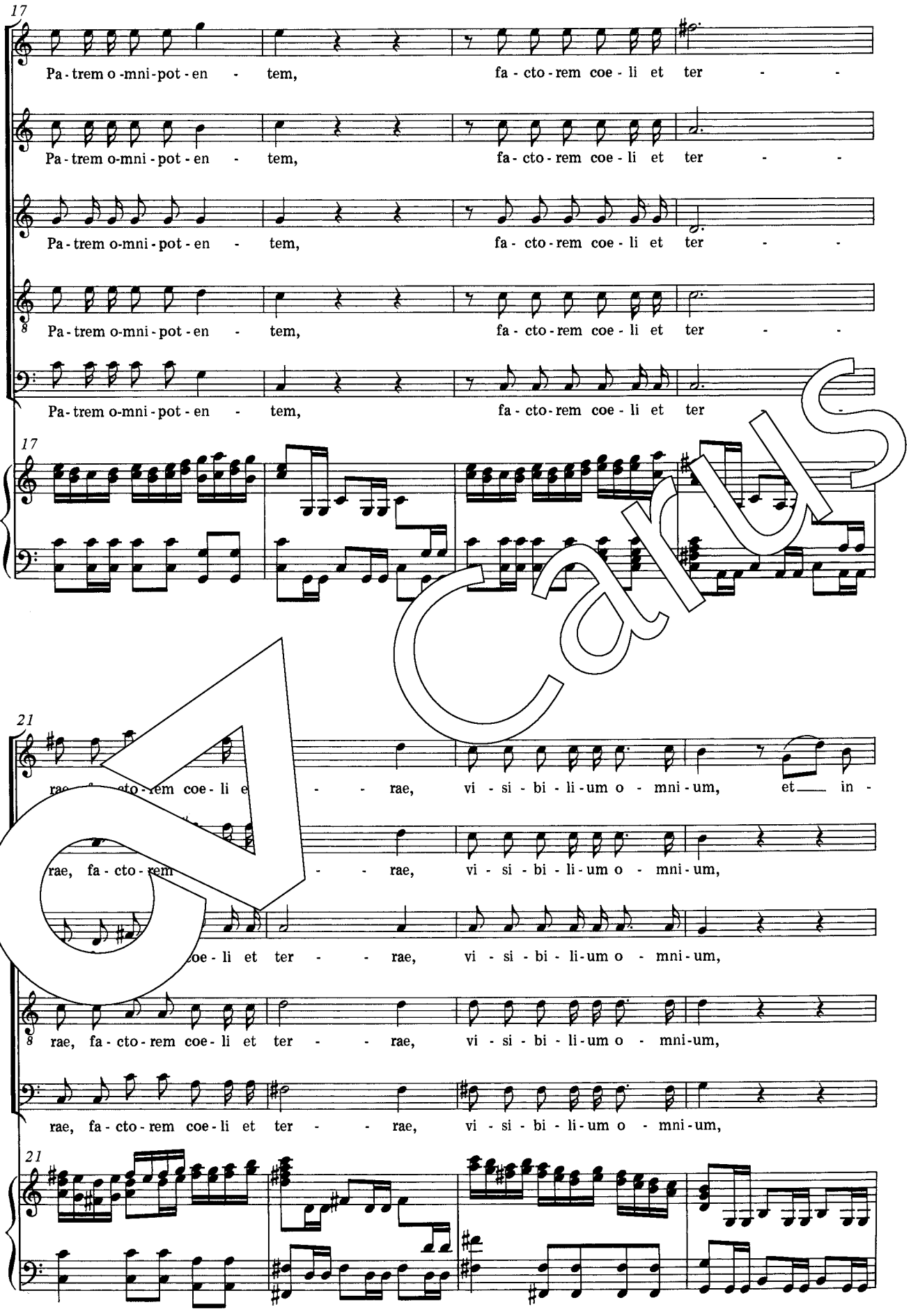
17
Pa - trem o -mni - pot - en - tem, fa - cto - rem coe - li et ter - -
Pa - trem o-mni - pot - en - tem, fa - cto - rem coe - li et ter - -
Pa - trem o-mni - pot - en - tem, fa - cto - rem coe - li et ter - -
Pa - trem o-mni - pot - en - tem, fa - cto - rem coe - li et ter - -
Pa - trem o-mni - pot - en - tem, fa - cto - rem coe - li et ter -
17
21
rae, vi - si - bi - li - um o - mni - um, et in -
rae, fa - cto - rem rae, vi - si - bi - li - um o - mni - um,
coe - li et ter - - rae, vi - si - bi - li - um o - mni - um,
rae, fa - cto - rem coe - li et ter - - rae, vi - si - bi - li - um o - mni - um,
rae, fa - cto - rem coe - li et ter - - rae, vi - si - bi - li - um o - mni - um,
21

Cards

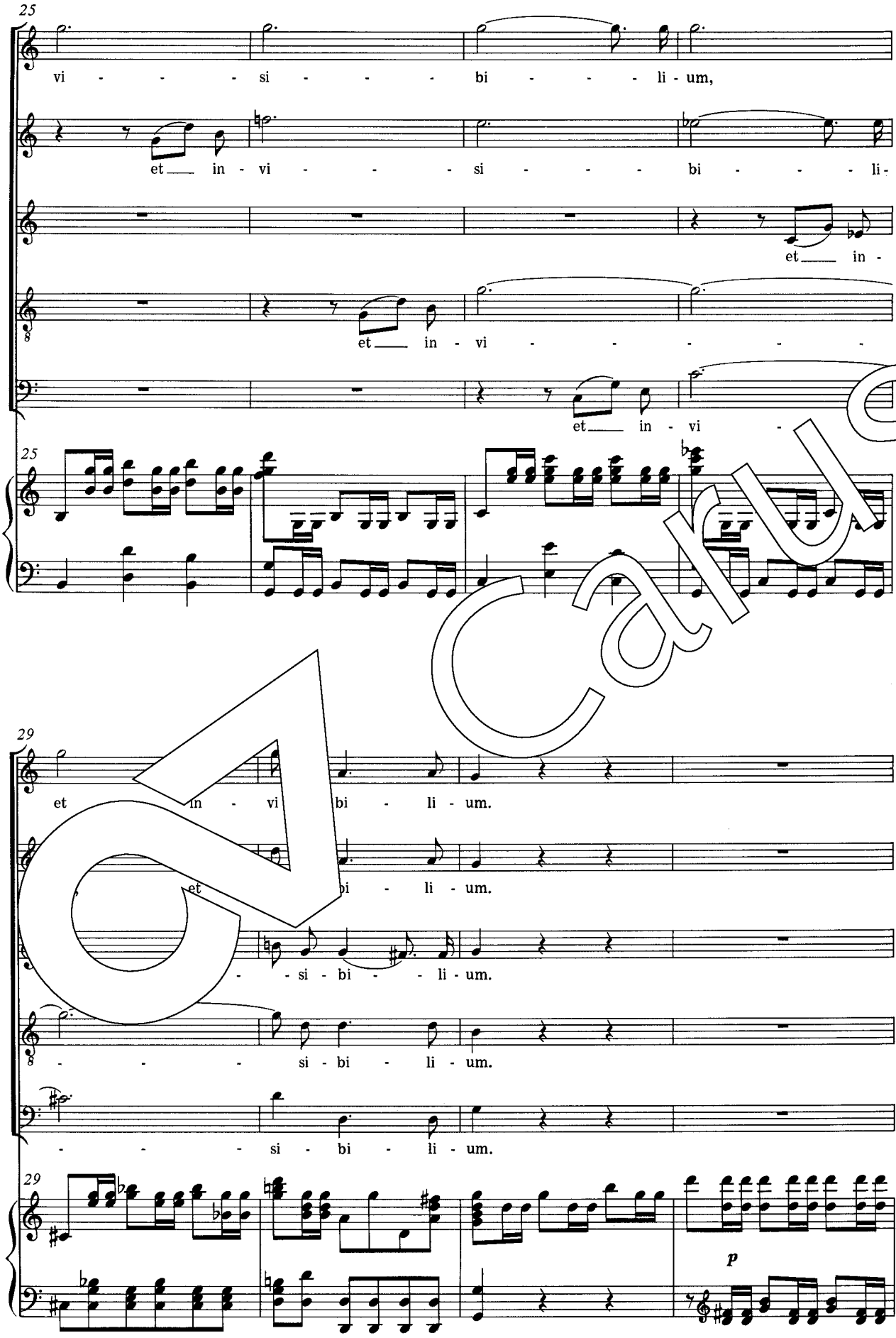
25
vi - - - si - - - bi - - - li - um,
et in - vi - - - si - - - bi - - - li -
et in -
et in - vi - - - - - -
et in - vi -
25
29
et in - vi bi - li - um.
et bi - li - um.
- si - bi - li - um.
- - - si - bi - li - um.
- - - si - bi - li - um.
29
p

Carus

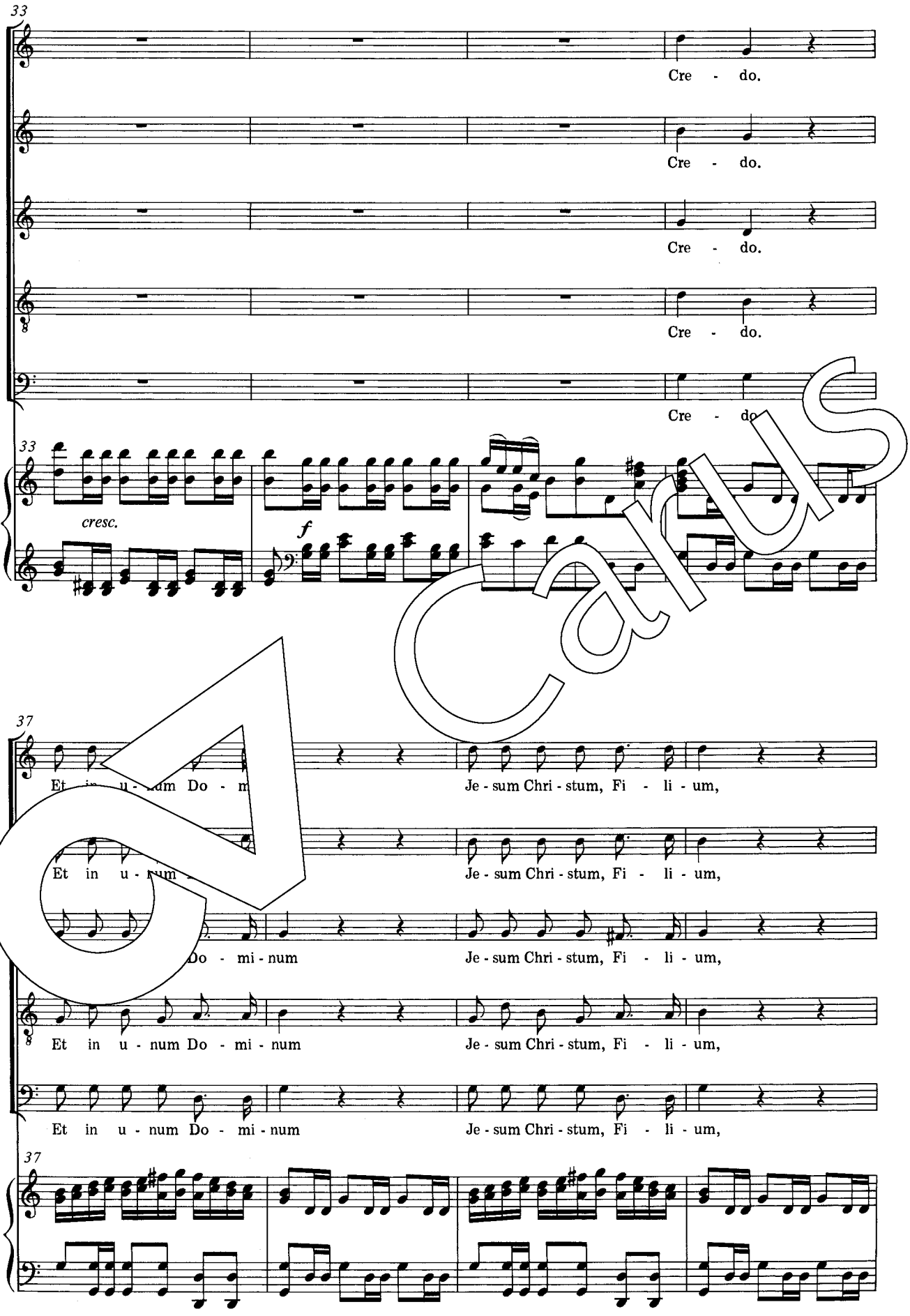
33
Cre - do.
Cre - do.
Cre - do.
Cre - do.
Cre - do.
33
cresc.
f
37
Et in u - num Do - mi - num
Je - sum Chri - stum, Fi - li - um,
Et in u - num Do - mi - num
Je - sum Chri - stum, Fi - li - um,
Et in u - num Do - mi - num
Je - sum Chri - stum, Fi - li - um,
Et in u - num Do - mi - num
Je - sum Chri - stum, Fi - li - um,
Et in u - num Do - mi - num
Je - sum Chri - stum, Fi - li - um,
37

Carus

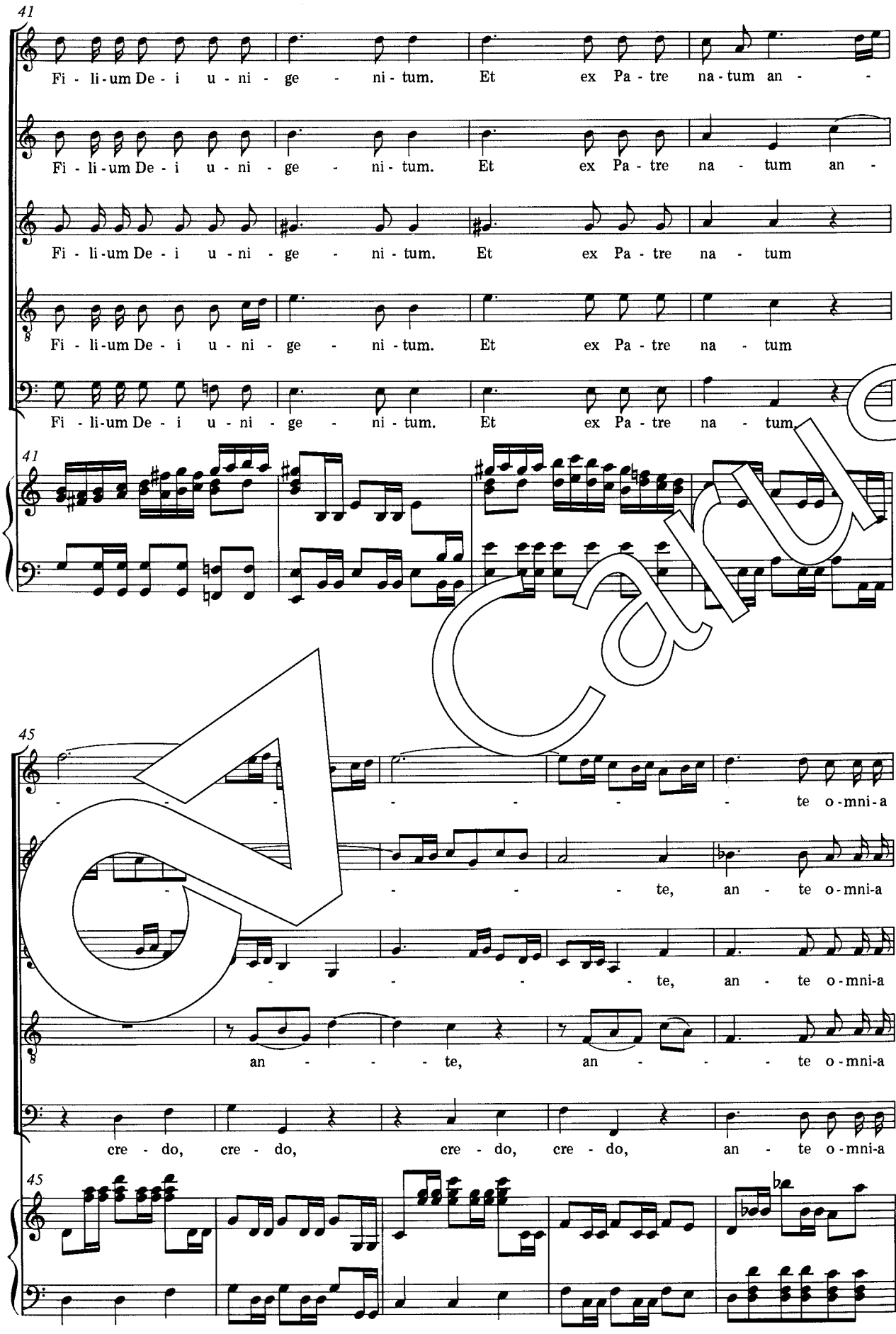
41
Fi - li - um De - i u - ni - ge - ni - tum. Et ex Pa - tre na - tum an -
Fi - li - um De - i u - ni - ge - ni - tum. Et ex Pa - tre na - tum an -
Fi - li - um De - i u - ni - ge - ni - tum. Et ex Pa - tre na - tum
Fi - li - um De - i u - ni - ge - ni - tum. Et ex Pa - tre na - tum
Fi - li - um De - i u - ni - ge - ni - tum. Et ex Pa - tre na - tum.
41
45
te o - mni - a
te, an - te o - mni - a
te, an - te o - mni - a
an - te, an - te o - mni - a
cre - do, cre - do, cre - do, cre - do, an - te o - mni - a
45

Carus

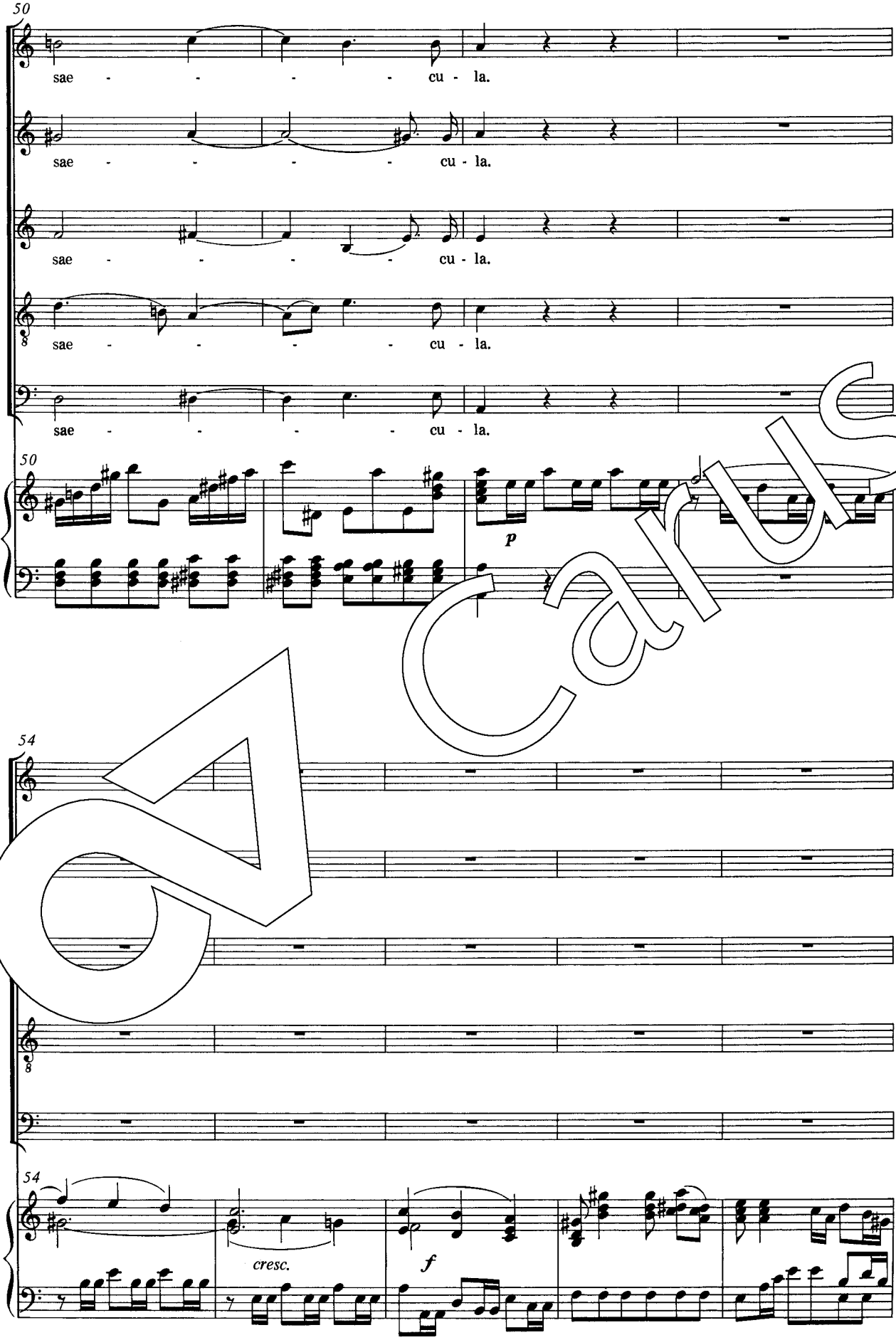
50
sae - - - - cu - la.
sae - - - - cu - la.
sae - - - - cu - la.
sae - - - - cu - la.
sae - - - - cu - la.
50
p
54
54
cresc.
f

CV cards

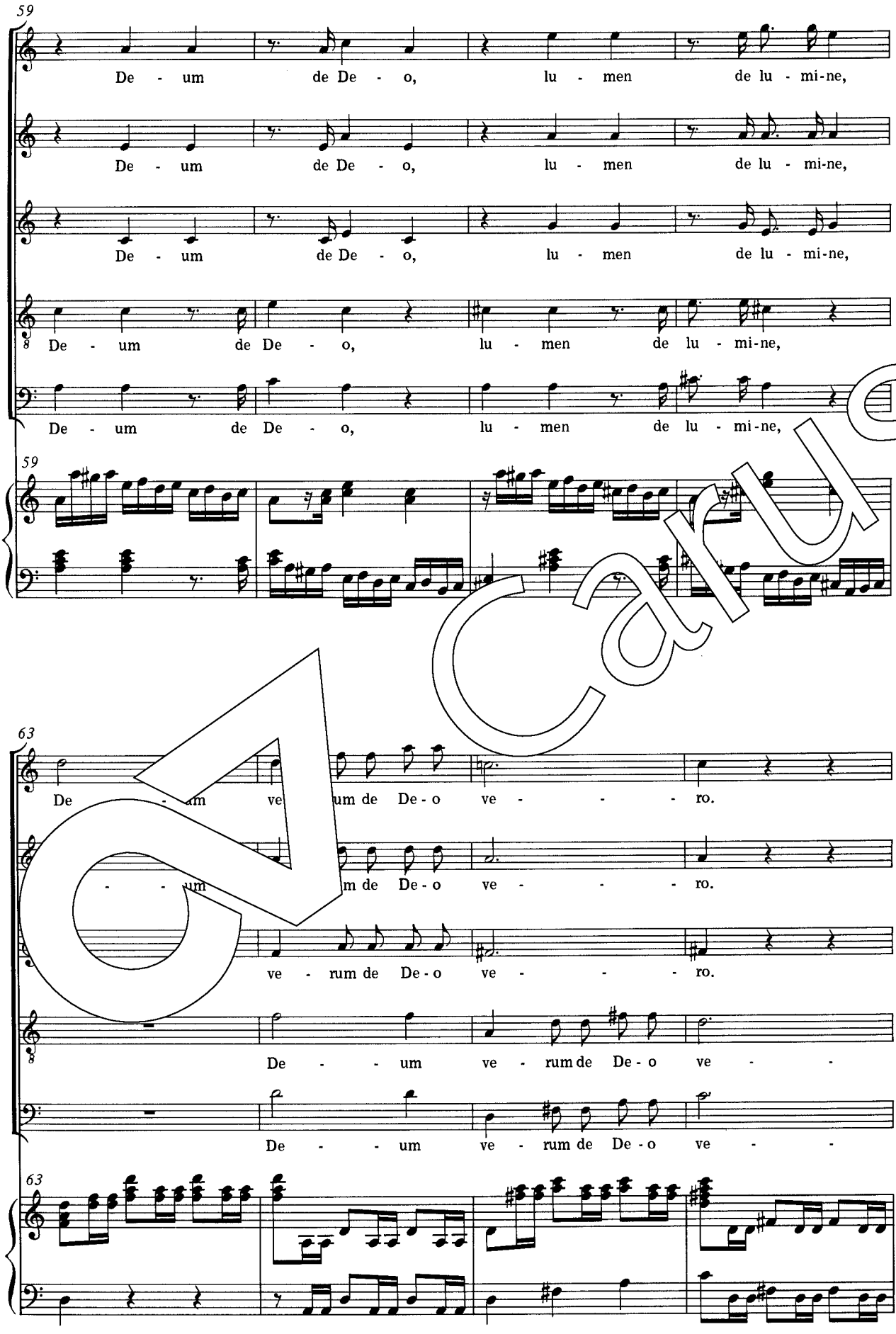
59
De - um de De - o, lu - men de lu - mi-ne,
De - um de De - o, lu - men de lu - mi-ne,
De - um de De - o, lu - men de lu - mi-ne,
De - um de De - o, lu - men de lu - mi-ne,
De - um de De - o, lu - men de lu - mi-ne,
59
63
De - um ve - rum de De - o ve - - - ro.
- - um m de De - o ve - - - ro.
ve - rum de De - o ve - - - ro.
De - - um ve - rum de De - o ve - -
De - - um ve - rum de De - o ve - -
63

Carus

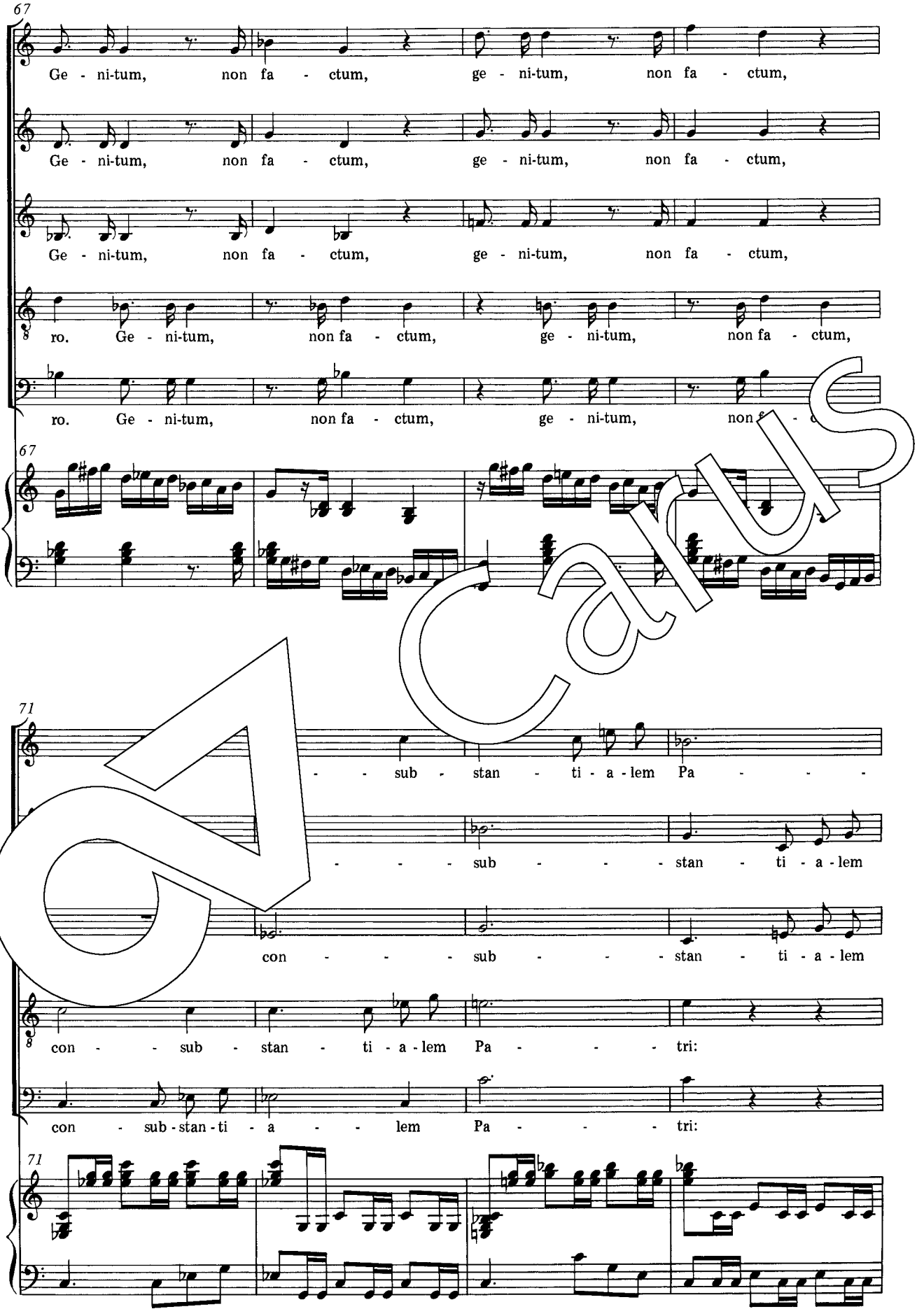
67
Ge - ni-tum, non fa - ctum, ge - ni-tum, non fa - ctum,
Ge - ni-tum, non fa - ctum, ge - ni-tum, non fa - ctum,
Ge - ni-tum, non fa - ctum, ge - ni-tum, non fa - ctum,
ro. Ge - ni-tum, non fa - ctum, ge - ni-tum, non fa - ctum,
ro. Ge - ni-tum, non fa - ctum, ge - ni-tum,
67
71
- - sub - stan - ti - a - lem Pa - - - -
- - - - sub - - - - stan - ti - a - lem
con - - - - sub - - - - stan - ti - a - lem
con - - sub - stan - ti - a - lem Pa - - - - tri:
con - sub - stan - ti - a - - lem Pa - - - - tri:
71

Carus

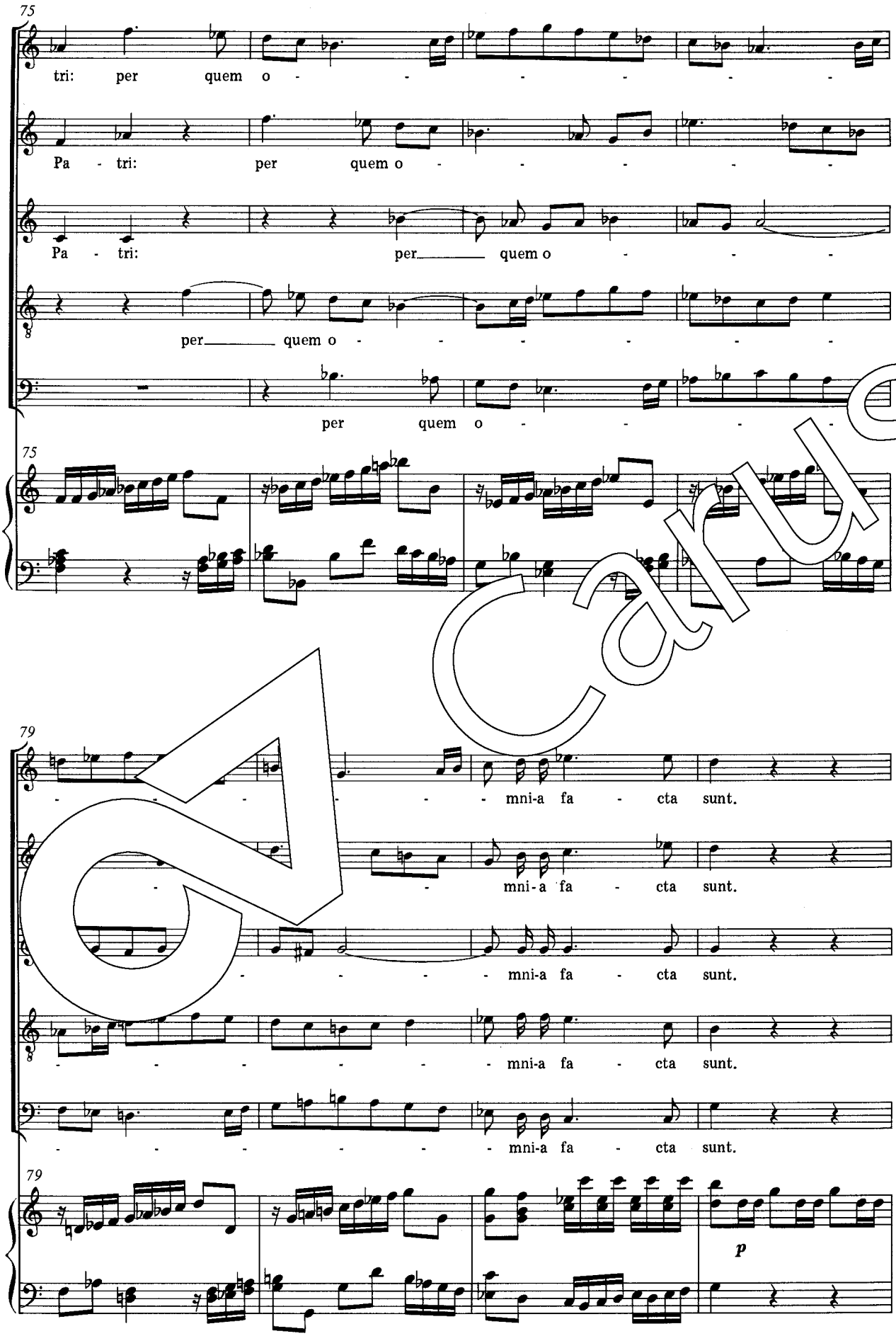
75
tri: per quem o - - - - - - -
Pa - tri: per quem o - - - - - -
Pa - tri: per quem o - - -
per quem o - - - - - -
per quem o - - - -
79
- - - - - - mni-a fa - cta sunt.
- - - mni-a fa - cta sunt.
- - - - - mni-a fa - cta sunt.
- - - - - - mni-a fa - cta sunt.
- - - - - - mni-a fa - cta sunt.
p

Cards

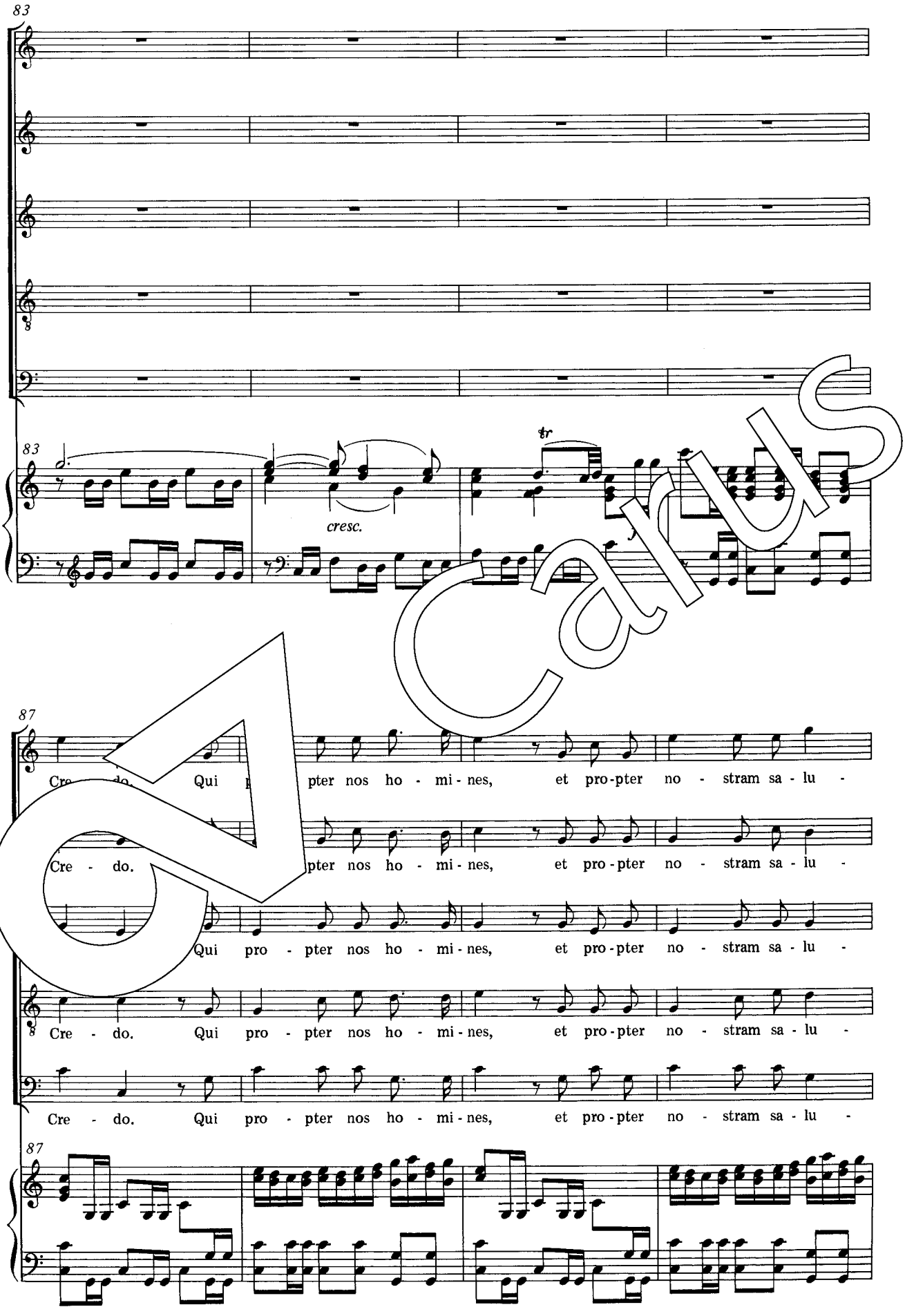
83
cresc.
tr
87
Cre - do. Qui pro - pter nos ho - mi - nes, et pro - pter no - stram sa - lu -
Cre - do. Qui pro - pter nos ho - mi - nes, et pro - pter no - stram sa - lu -
Qui pro - pter nos ho - mi - nes, et pro - pter no - stram sa - lu -
Cre - do. Qui pro - pter nos ho - mi - nes, et pro - pter no - stram sa - lu -
Cre - do. Qui pro - pter nos ho - mi - nes, et pro - pter no - stram sa - lu -

Carus

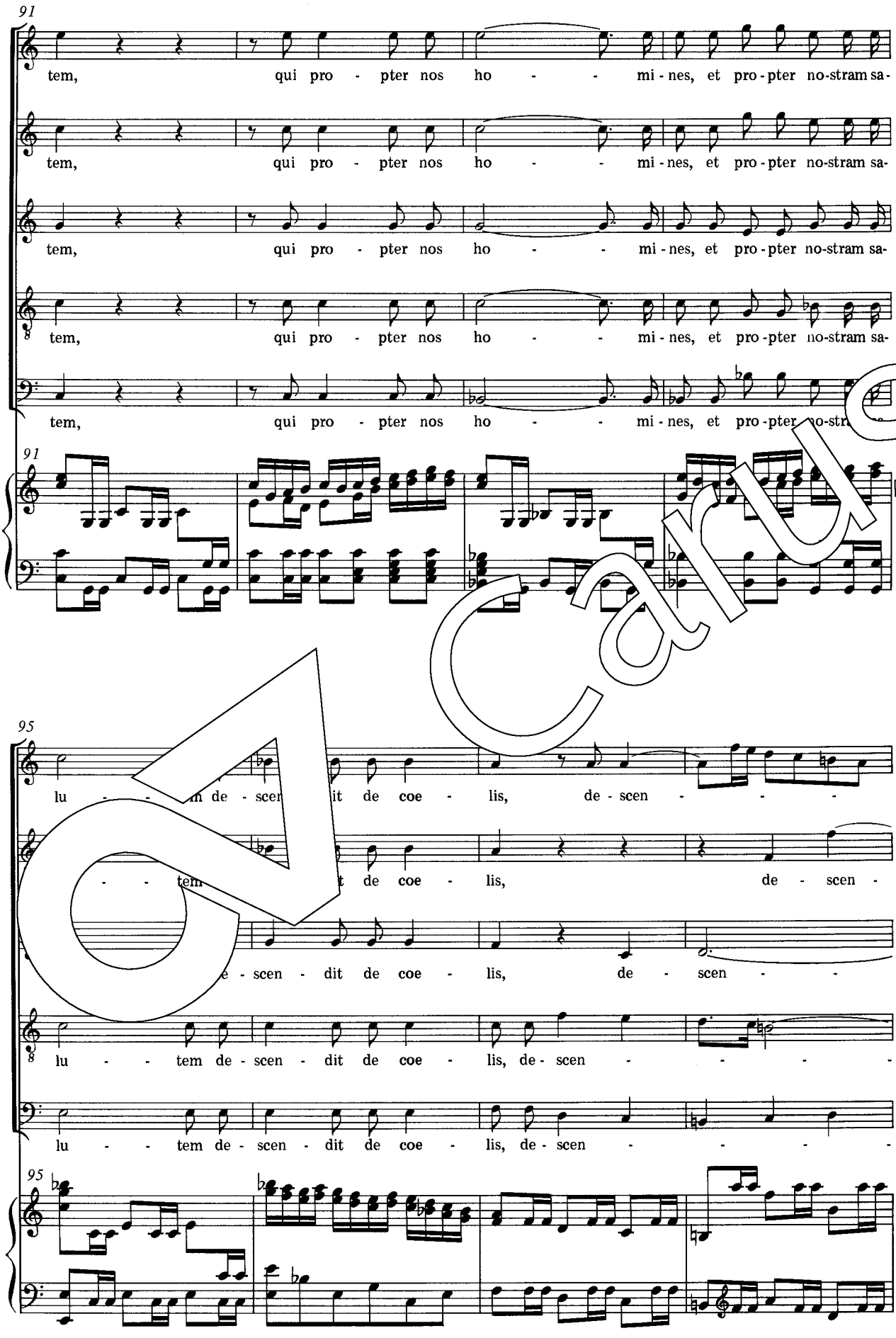
91
tem, qui pro - pter nos ho - - mi - nes, et pro - pter no-stram sa-
tem, qui pro - pter nos ho - - mi - nes, et pro - pter no-stram sa-
tem, qui pro - pter nos ho - - mi - nes, et pro - pter no-stram sa-
tem, qui pro - pter nos ho - - mi - nes, et pro - pter no-stram sa-
tem, qui pro - pter nos ho - - mi - nes, et pro - pter no-stra
91
95
lu - - - m de - scen it de coe - lis, de - scen - - -
- - tem t de coe - lis, de - scen -
e - scen - dit de coe - lis, de - scen - - -
lu - - - tem de - scen - dit de coe - lis, de - scen - - - -
lu - - tem de - scen - dit de coe - lis, de - scen - - - -
95

Carus

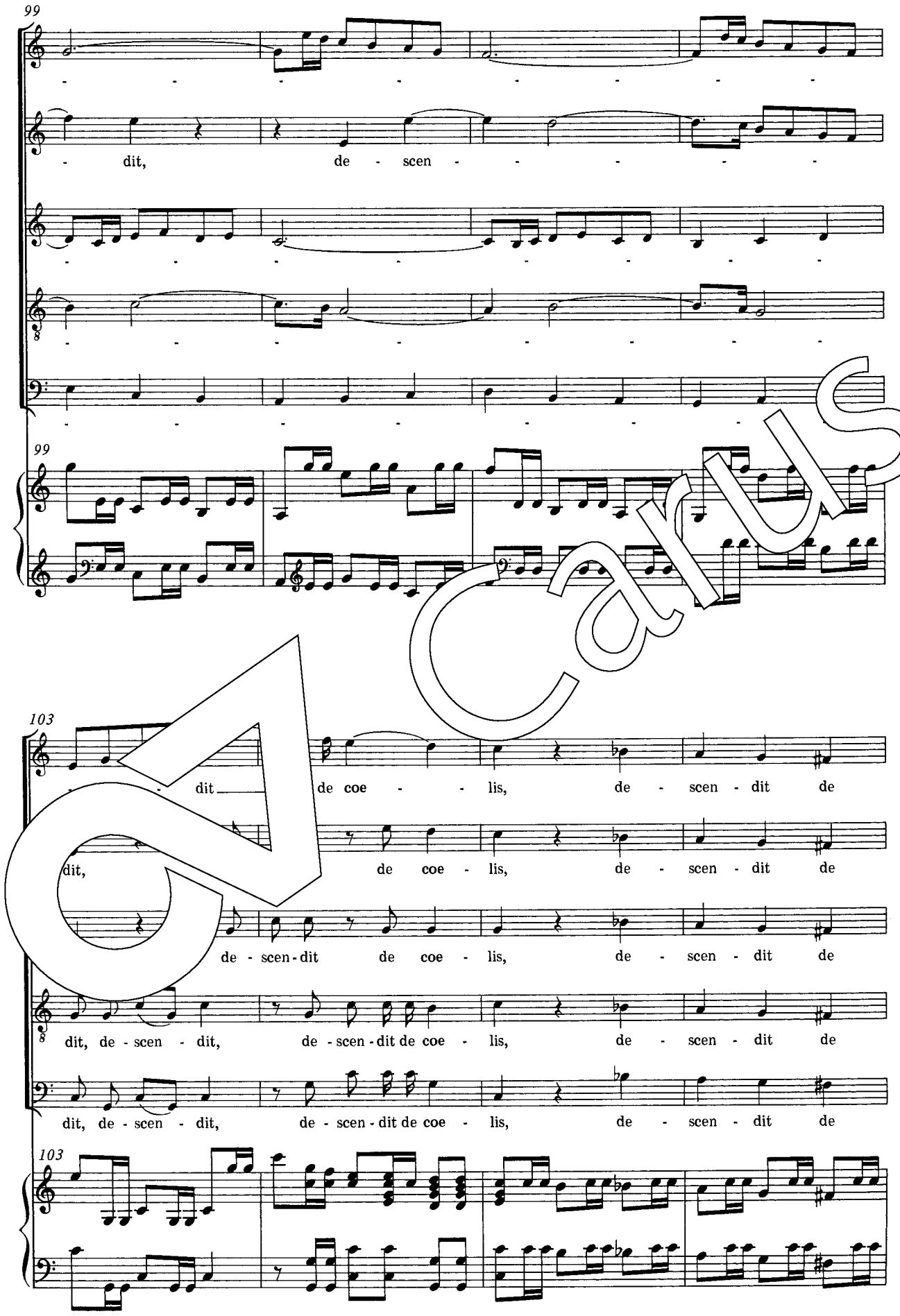
99
dit, de - scen -
99
103
dit de coe - lis, de - scen - dit de
dit, de coe - lis, de - scen - dit de
de - scen - dit de coe - lis, de - scen - dit de
dit, de - scen - dit, de - scen - dit de coe - lis, de - scen - dit de
dit, de - scen - dit, de - scen - dit de coe - lis, de - scen - dit de
103

Carus

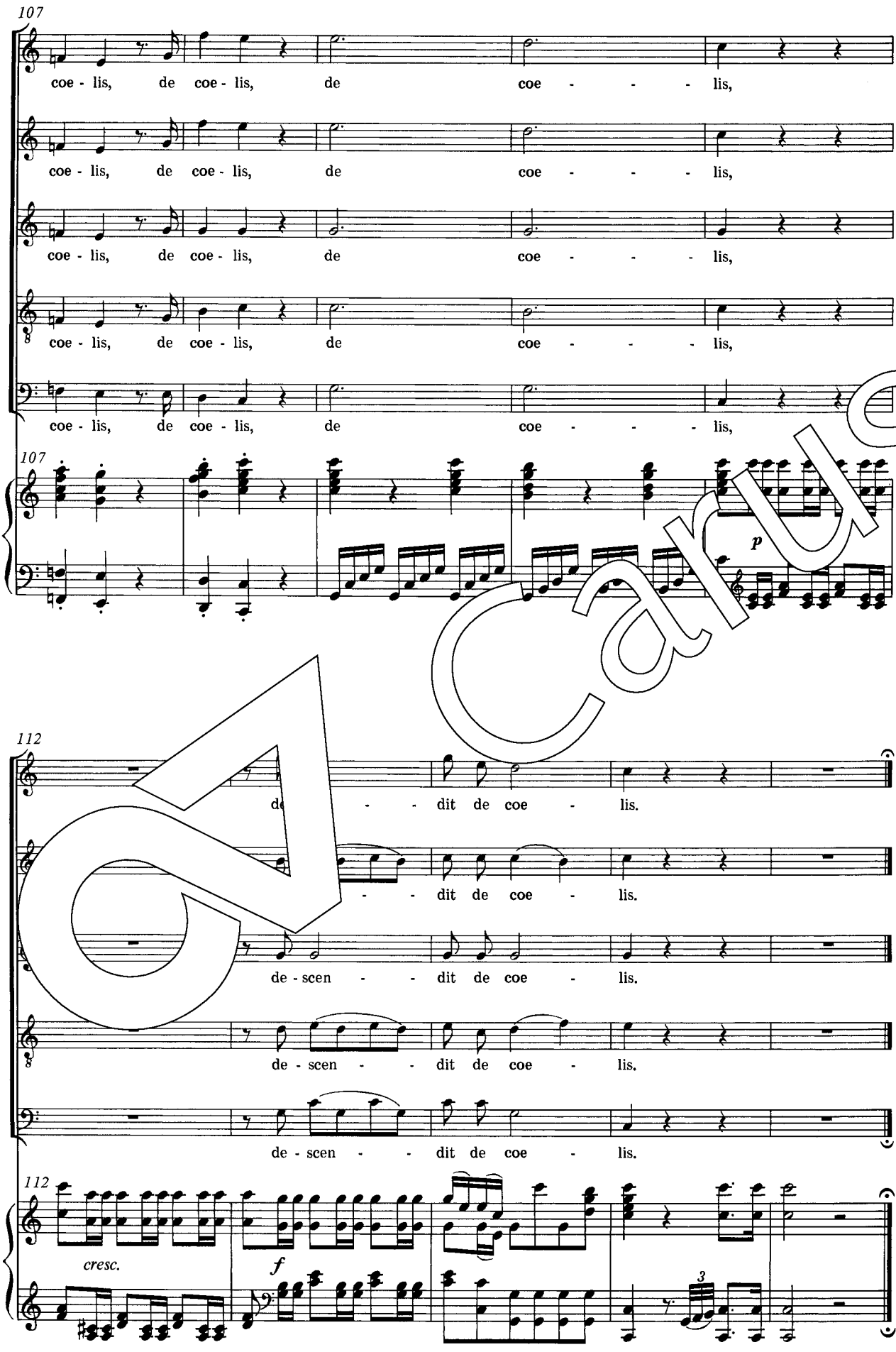
107
coe - lis, de coe - lis, de coe - - - - lis,
coe - lis, de coe - lis, de coe - - - - lis,
coe - lis, de coe - lis, de coe - - - - lis,
coe - lis, de coe - lis, de coe - - - - lis,
coe - lis, de coe - lis, de coe - - - - lis,
107
p
112
de - - - dit de coe - lis.
- - - dit de coe - lis.
de - scen - - - dit de coe - lis.
de - scen - - - dit de coe - lis.
de - scen - - - dit de coe - lis.
112
cresc.
f
3

CA Carus

Et incarnatus est

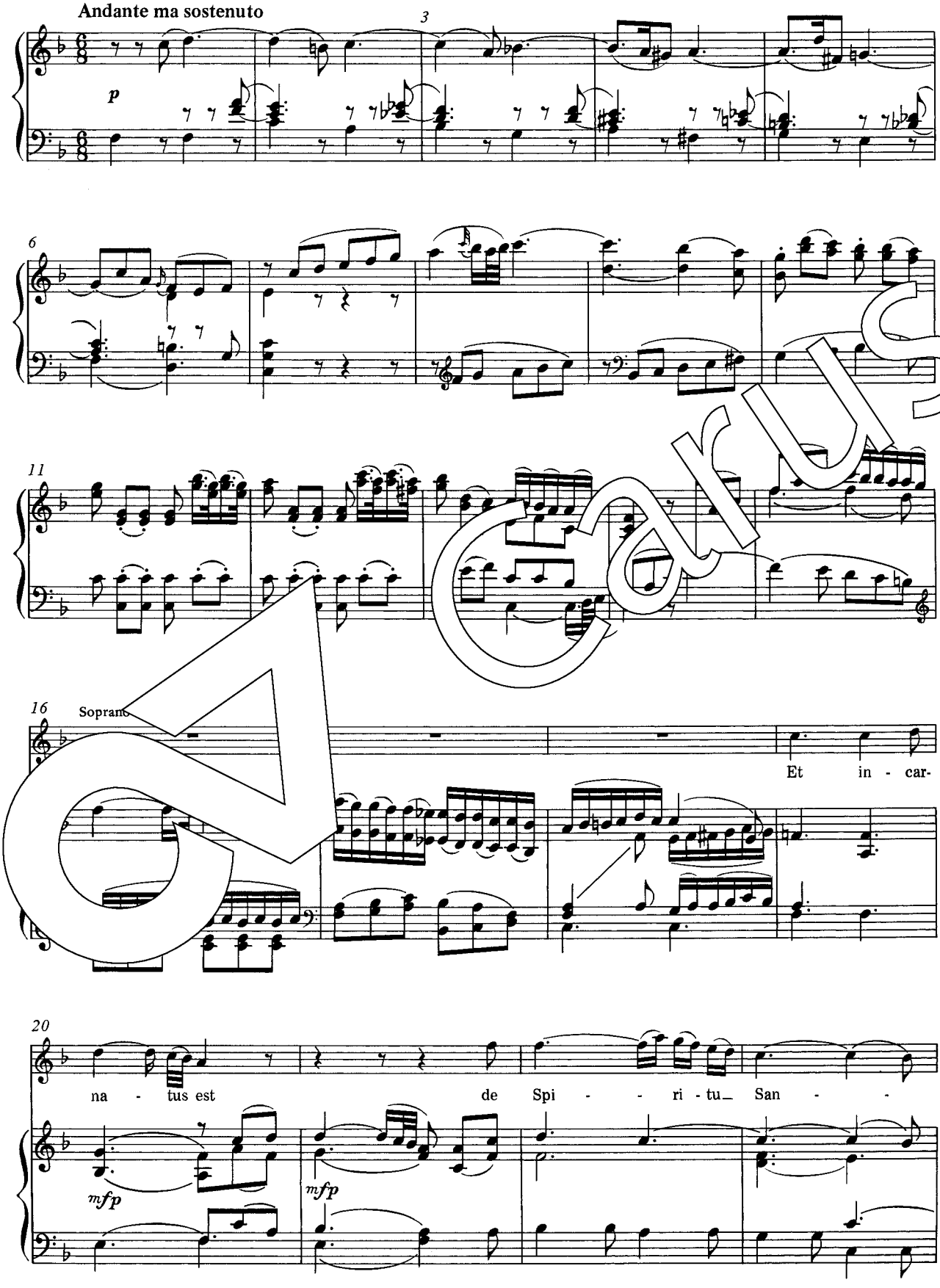

Carus

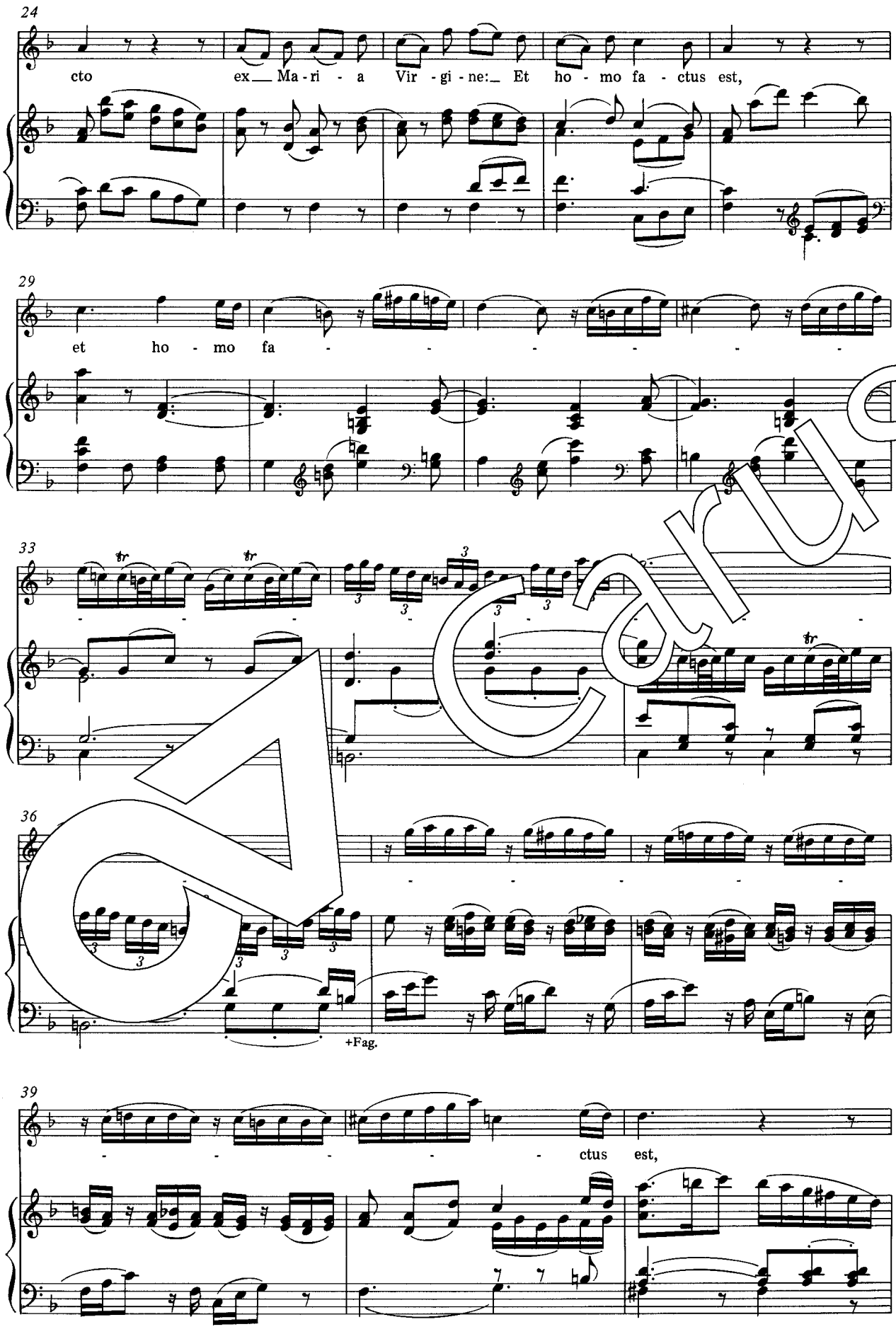
24
cto ex Ma-ri - a Vir - gi - ne: Et ho - mo fa - ctus est,
29
et ho - mo fa
33
36
+Fag.
39
ctus est,

Carus

42
et ho - mo fa - ctus est,
45
et ho - mo fa -
48
- ctus
est.
Et in - car -
56
na - tus est de Spi - ri - tu San - cto
mfp
mfp

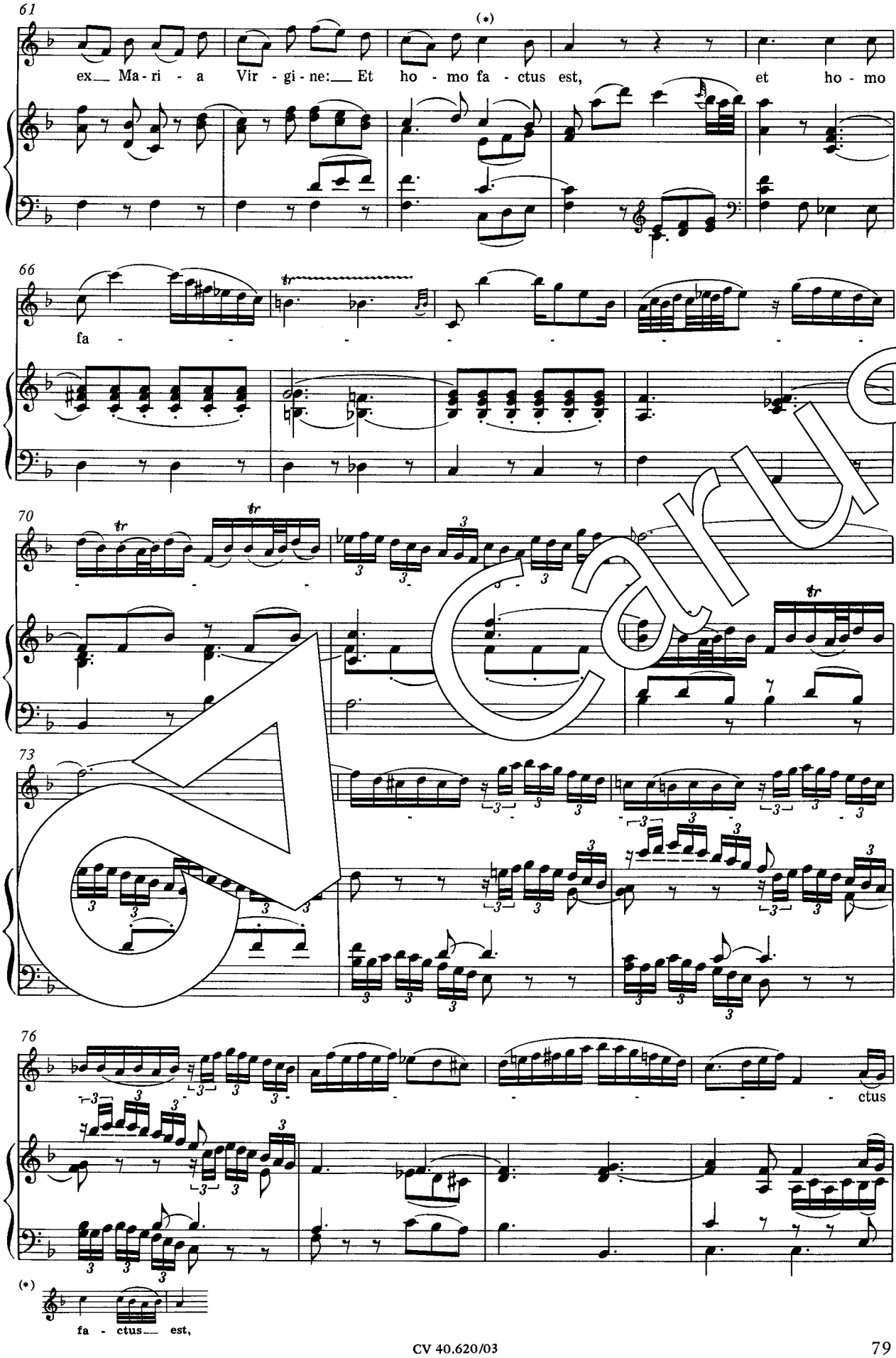
61
(*)
ex__ Ma - ri - a Vir - gi - ne:__ Et ho - mo fa - ctus est, et ho - mo
66
fa - - - - - - - -
70
73
76
ctus
(*)
fa - ctus__ est,

Carus

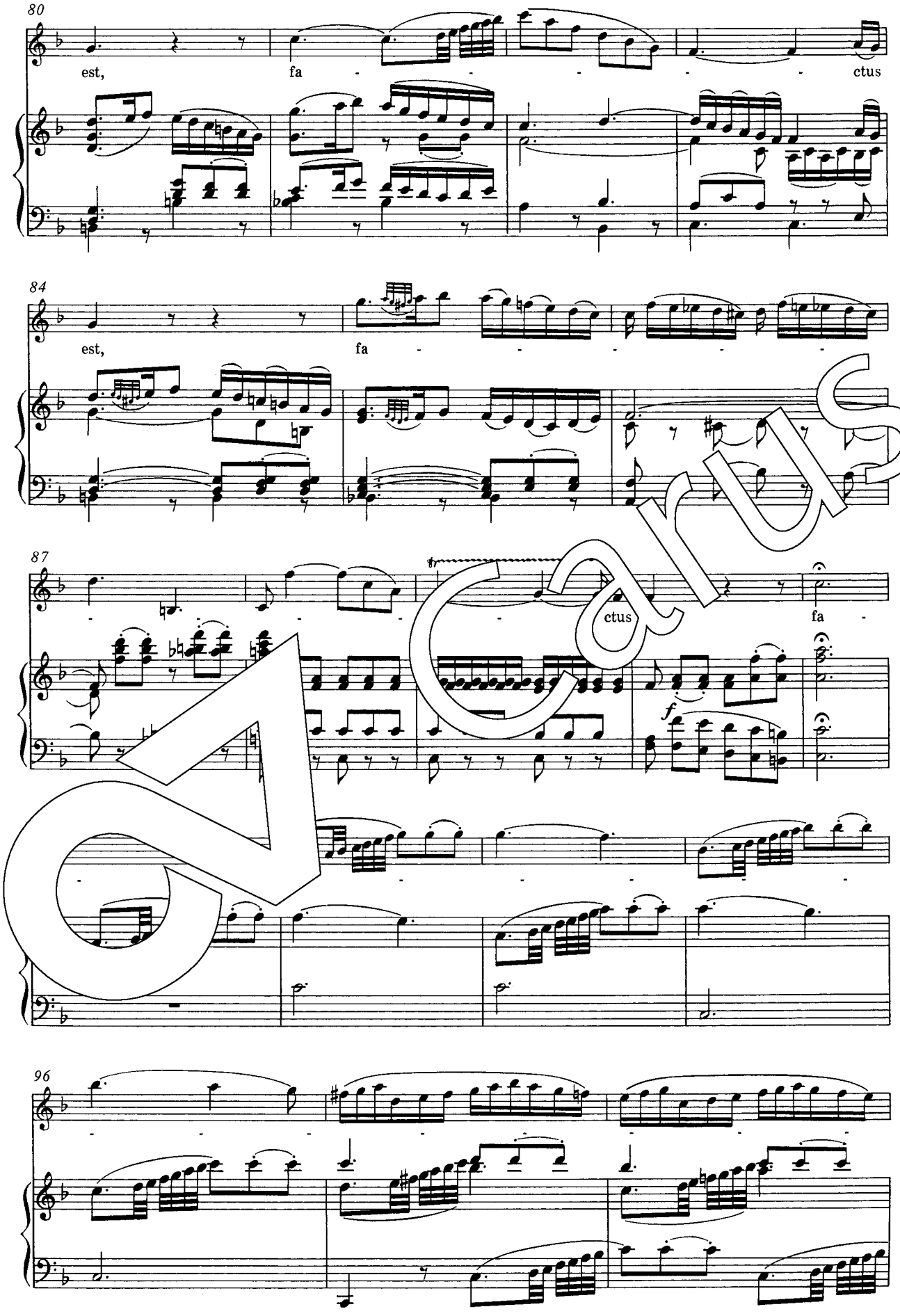

Carus

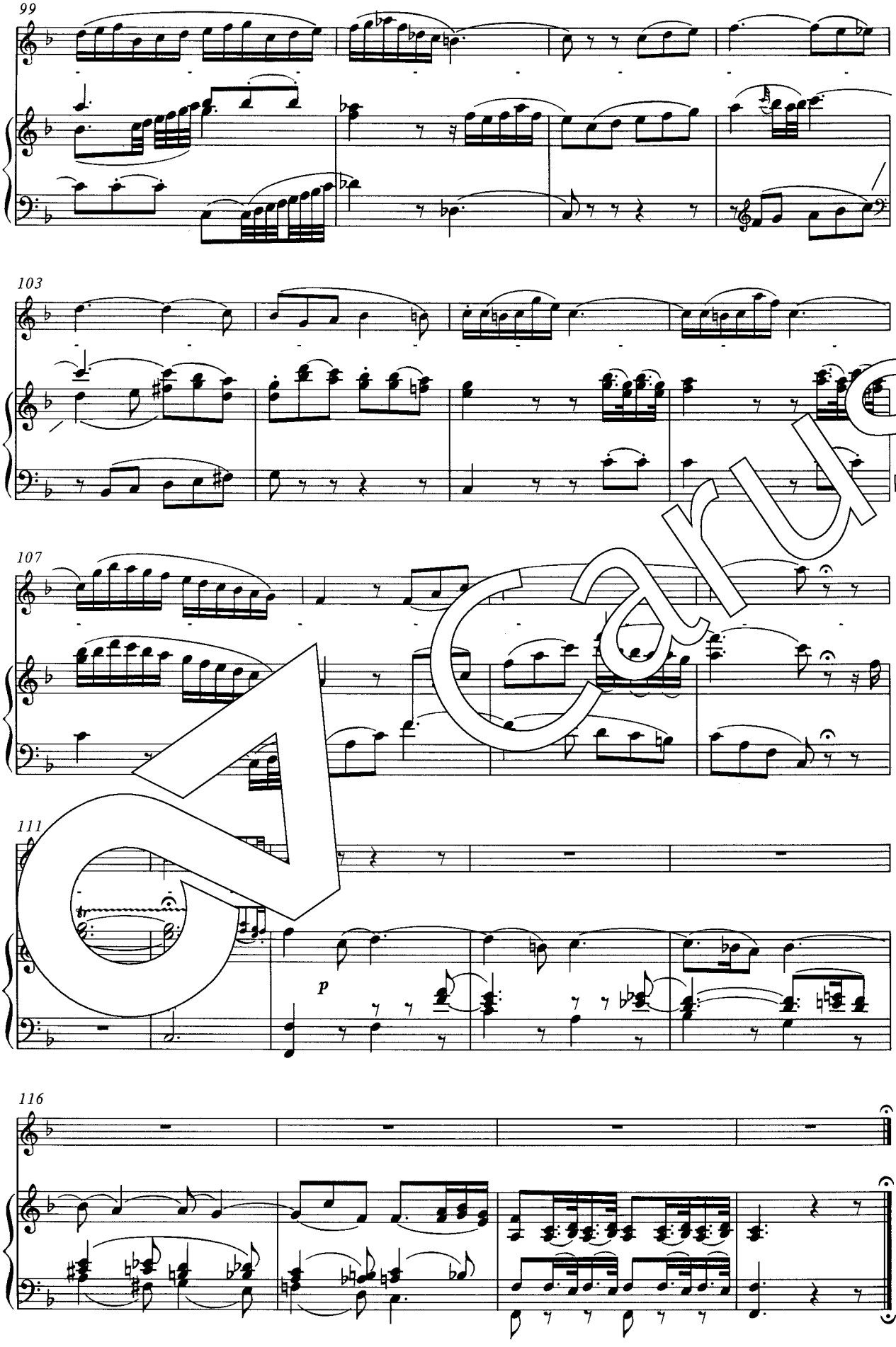

Carus

Sanctus

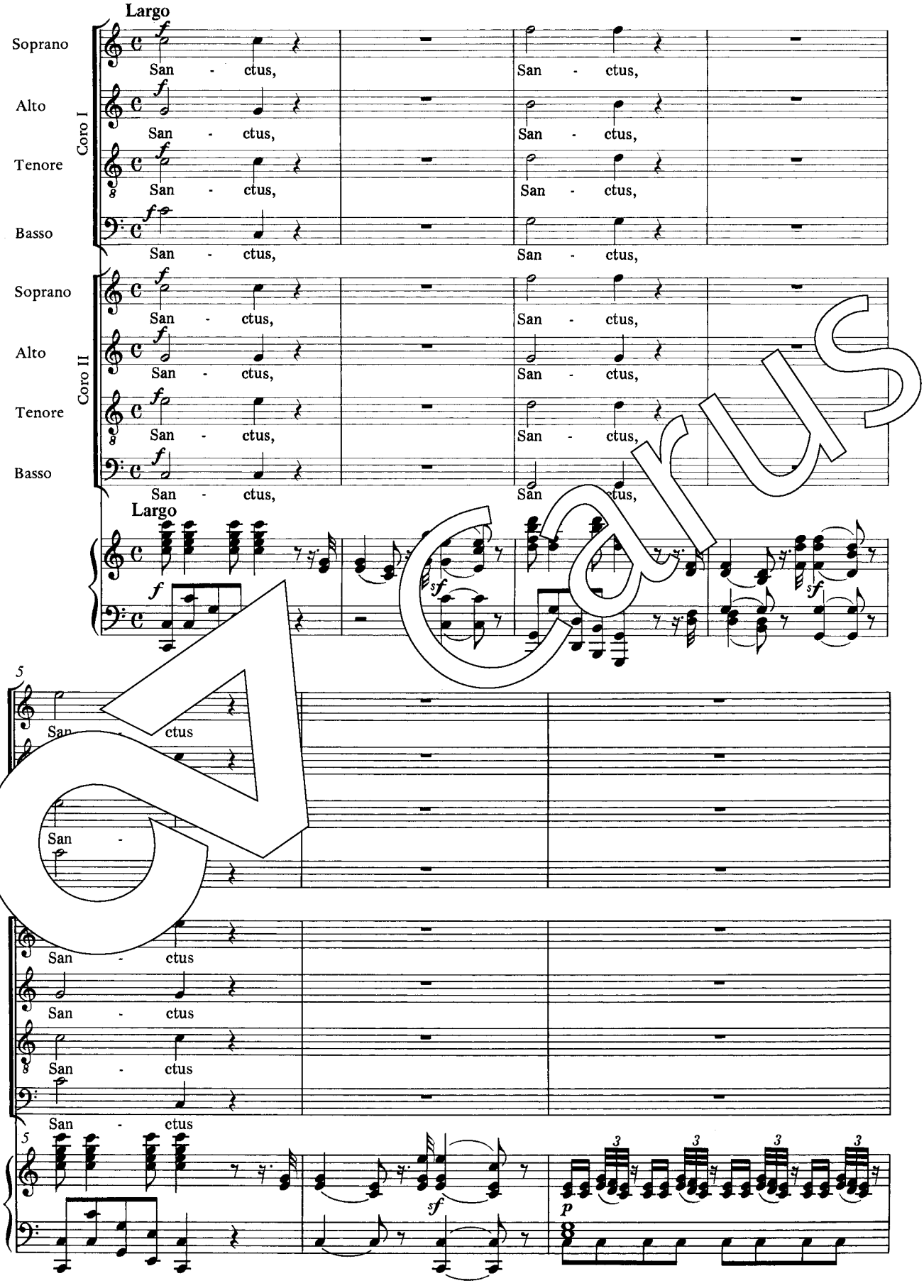

Carus

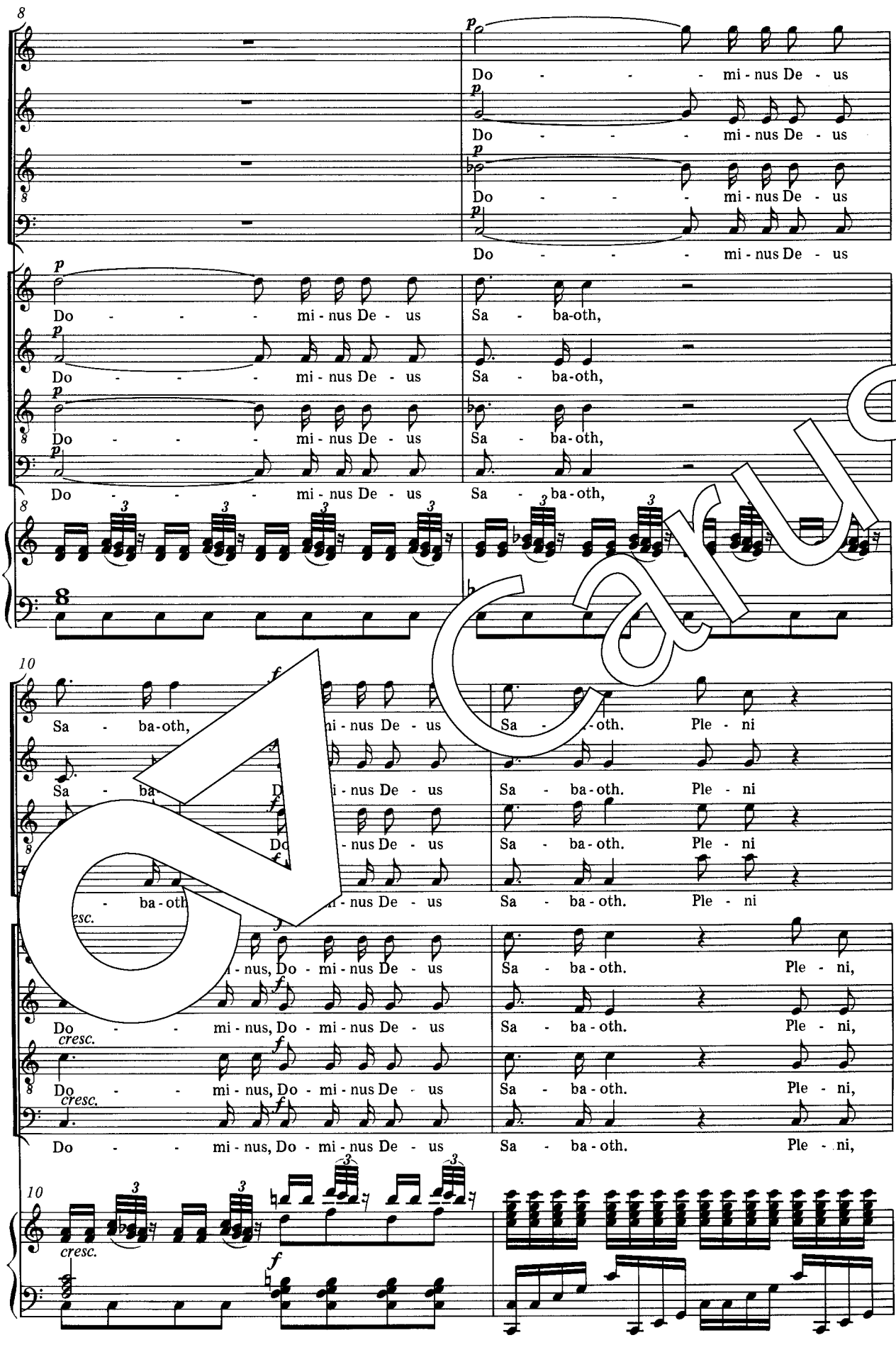
8
p
Do - - - mi - nus De - us
Do - - - mi - nus De - us
Do - - - mi - nus De - us
Do - - - mi - nus De - us
Sa - ba-oth,
Sa - ba-oth,
Sa - ba-oth,
Sa - ba-oth,
10
f
Sa - ba-oth,
Sa - ba-oth.
Ple - ni
Sa - ba-oth. Ple - ni
Sa - ba-oth. Ple - ni
Sa - ba-oth. Ple - ni
esc.
Sa - ba-oth. Ple - ni,
cresc.
Do - - - mi - nus, Do - mi - nus De - us
Sa - ba-oth. Ple - ni,
Do - - - mi - nus, Do - mi - nus De - us
Sa - ba-oth. Ple - ni,
Do - - - mi - nus, Do - mi - nus De - us
Sa - ba-oth. Ple - ni,
10
cresc.
f

Carus

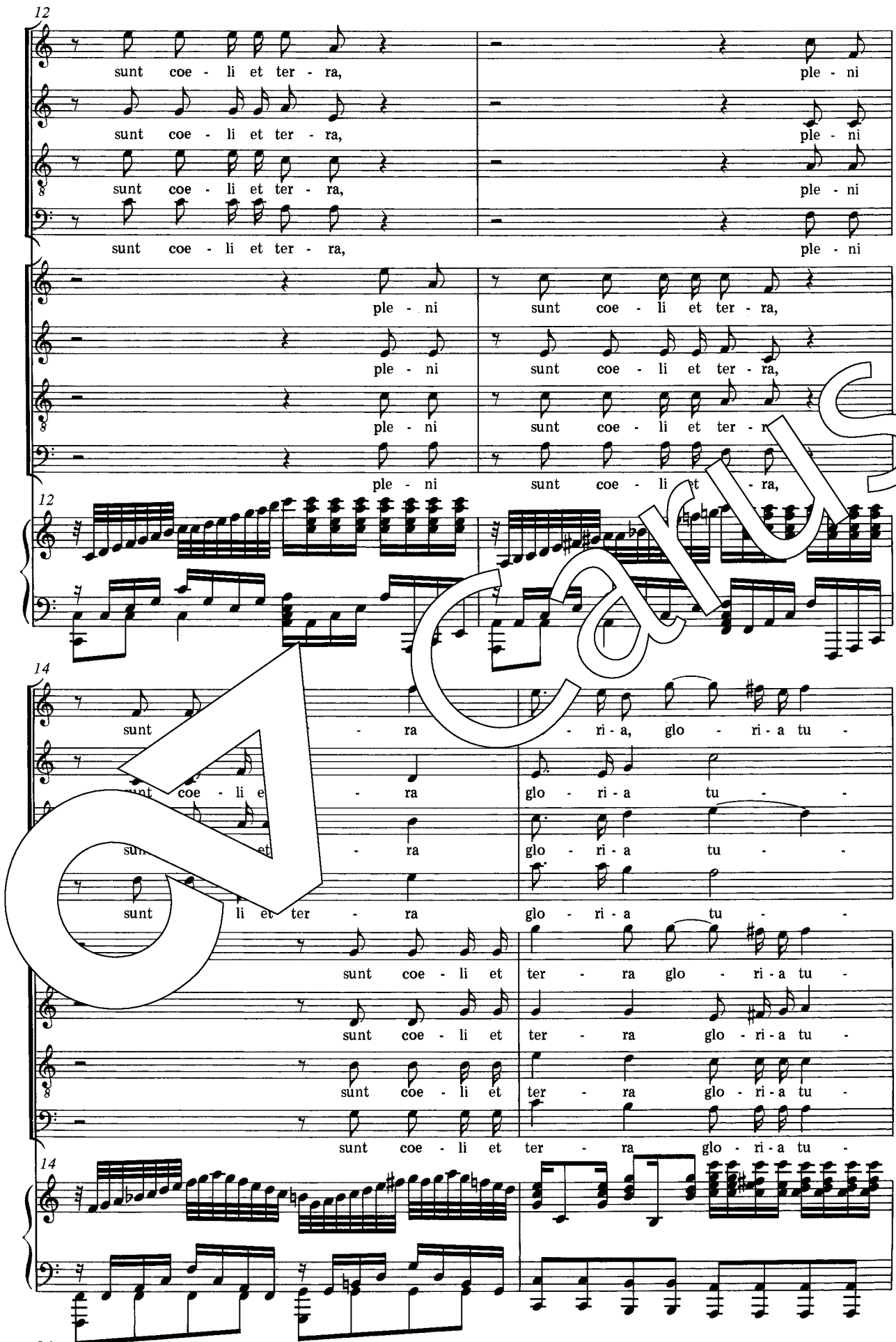
12
sunt coe - li et ter - ra,
ple - ni
sunt coe - li et ter - ra,
ple - ni
sunt coe - li et ter - ra,
ple - ni
sunt coe - li et ter - ra,
ple - ni
ple - ni
sunt coe - li et ter - ra,
ple - ni
sunt coe - li et ter - ra,
ple - ni
sunt coe - li et ter - ra,
ple - ni
sunt coe - li et ter - ra,
12
14
sunt
- ra
- ri - a, glo - ri - a tu -
coe - li e
- ra
glo - ri - a tu -
- ra
glo - ri - a tu -
sunt
li et ter - ra
glo - ri - a tu -
sunt coe - li et
ter - ra glo - ri - a tu -
sunt coe - li et
ter - ra glo - ri - a tu -
sunt coe - li et
ter - ra glo - ri - a tu -
sunt coe - li et
ter - ra glo - ri - a tu -
14

CV 40.620/03

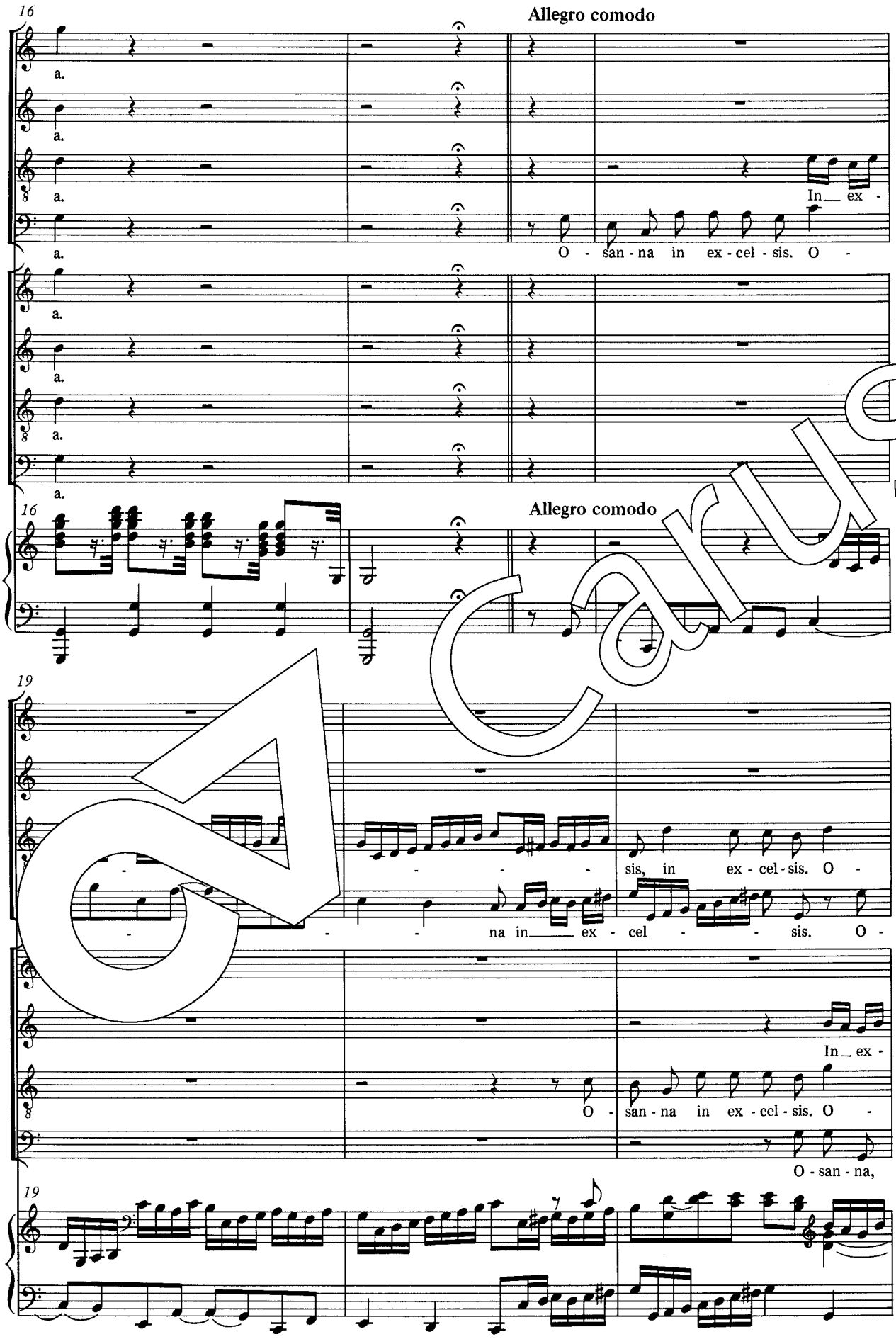
16
Allegro comodo
a.
a.
a.
a.
In_ ex -
O - san - na in ex - cel - sis. O -
a.
a.
a.
a.
16
Allegro comodo
19
sis, in ex - cel - sis. O -
na in_ ex - cel - sis. O -
In_ ex -
O - san - na in ex - cel - sis. O -
O - san - na,
19

Carus

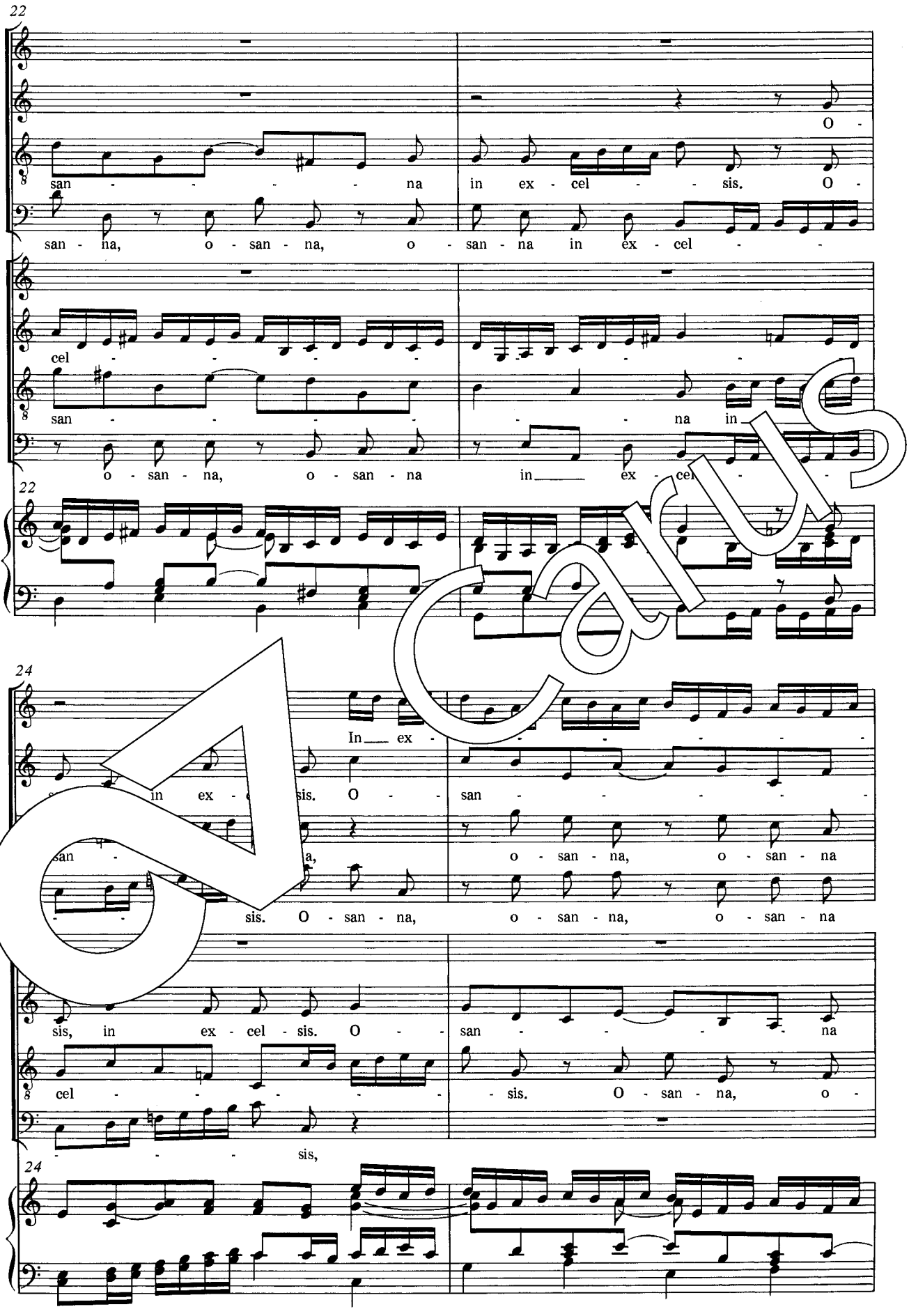
22
san - - - - - na in ex - cel - - - sis. O -
san - na, o - san - na, o - san - na in ex - cel - -
cel - - - -
san - - - - - na in
o - san - na, o - san - na in ex - cel - -
22
24
In ex -
in ex - sis. O - san - - - - - -
san - a, o - san - na, o - san - na
- - sis. O - san - na, o - san - na, o - san - na
sis, in ex - cel - sis. O - san - - - - na
cel - - - - - - - sis. O - san - na, o -
- - - - sis,
24

Carus

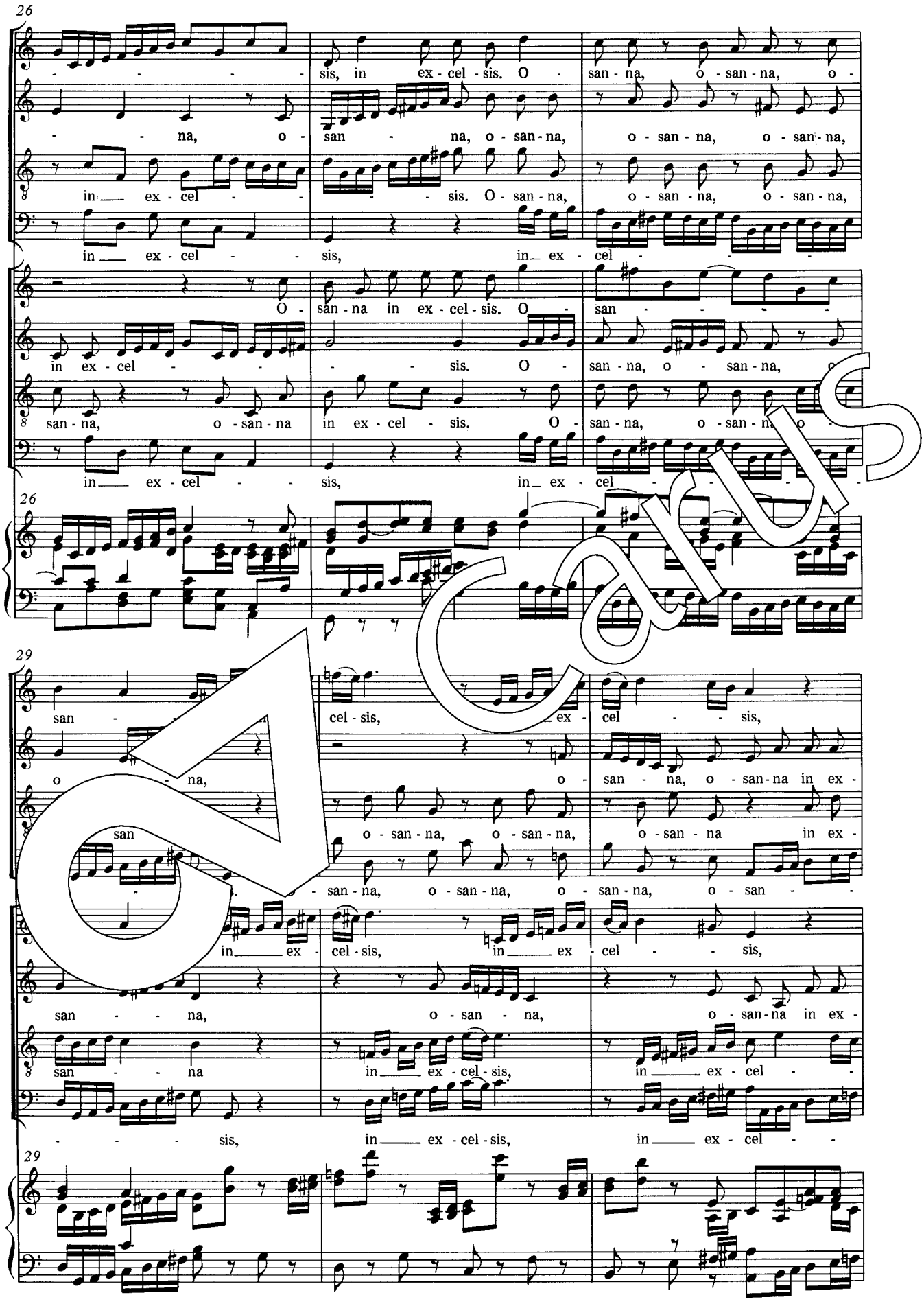
26
sis, in ex - cel - sis. O -
san - na, o - san - na, o -
na, o - san - na, o - san - na, o - san - na,
in ex - cel - sis. O - san - na, o - san - na, o - san - na,
in ex - cel - sis, in ex - cel -
O - san - na in ex - cel - sis. O -
san -
in ex - cel - sis. O -
san - na, o - san - na, o -
san - na, o - san - na in ex - cel - sis. O -
san - na, o - san - na, o - san - na, o - san -
in ex - cel - sis, in ex - cel - sis,
san - na, o - san - na, o - san - na in ex -
san - na in ex - cel - sis, in ex - cel -
sis, in ex - cel - sis, in ex - cel -
26
29
san -
cel - sis, ex - cel - sis,
o - na,
o - san - na, o - san - na in ex -
san
o - san - na, o - san - na, o - san - na in ex -
o - san - na, o - san - na, o - san - na, o - san -
in ex - cel - sis, in ex - cel - sis,
san - na, o - san - na, o - san - na in ex -
san - na in ex - cel - sis, in ex - cel -
sis, in ex - cel - sis, in ex - cel -
29

Carus

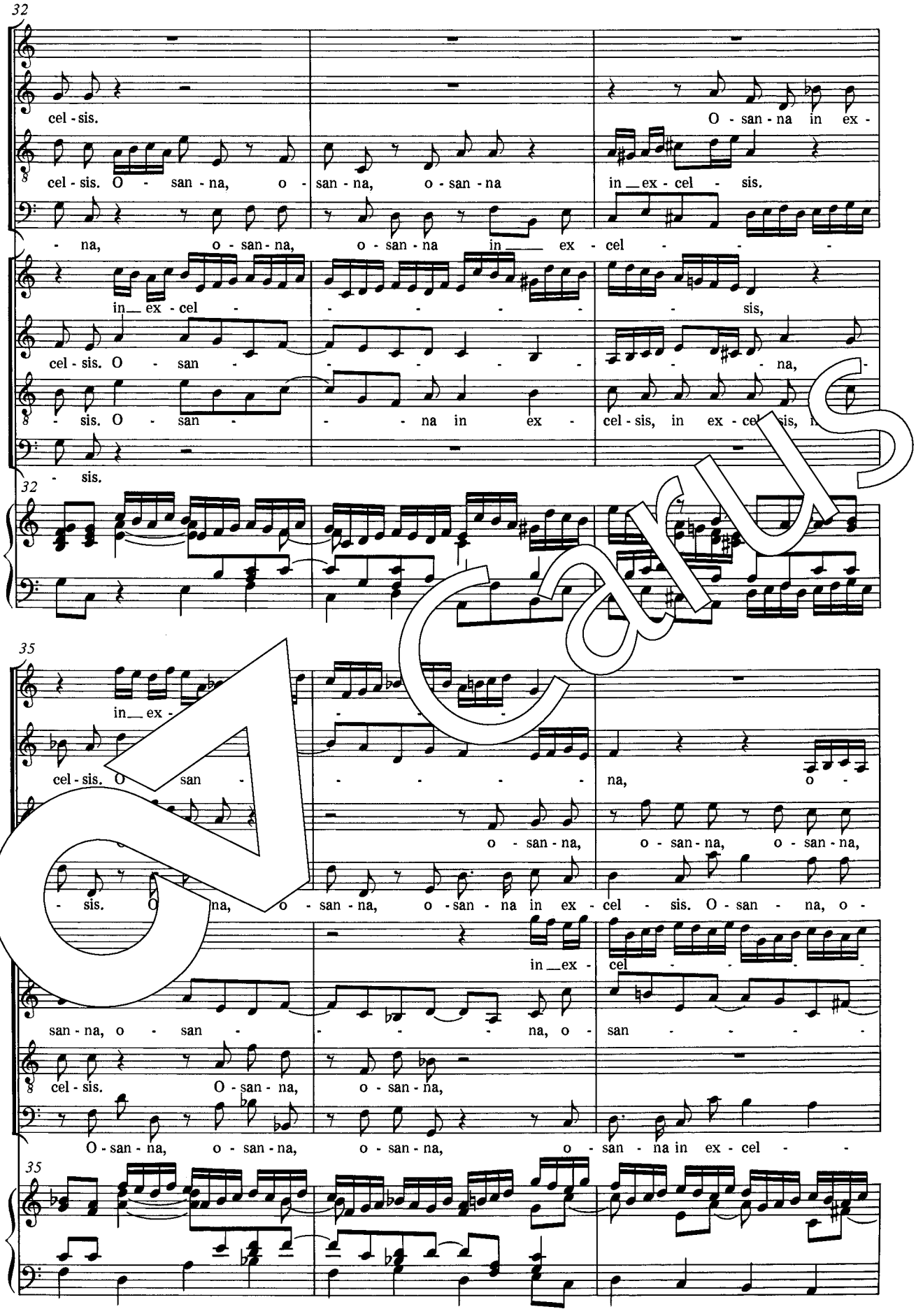
32
cel - sis.
O - san - na in ex -
cel - sis. O - san - na, o - san - na, o - san - na
in ex - cel - sis.
- na, o - san - na, o - san - na in ex - cel -
in ex - cel -
sis,
cel - sis. O - san -
na,
- sis. O - san -
na in ex -
cel - sis, in ex - cel - sis,
- sis.
32
35
in ex -
cel - sis. O san -
na, o -
o - san - na, o - san - na, o - san - na,
- sis. O na, o - san - na, o - san - na in ex - cel - sis. O - san - na, o -
in ex -
cel -
san - na, o - san -
na, o - san -
cel - sis. O - san - na, o - san - na,
O - san - na, o - san - na, o - san - na, o - san - na in ex - cel -
35

Carus

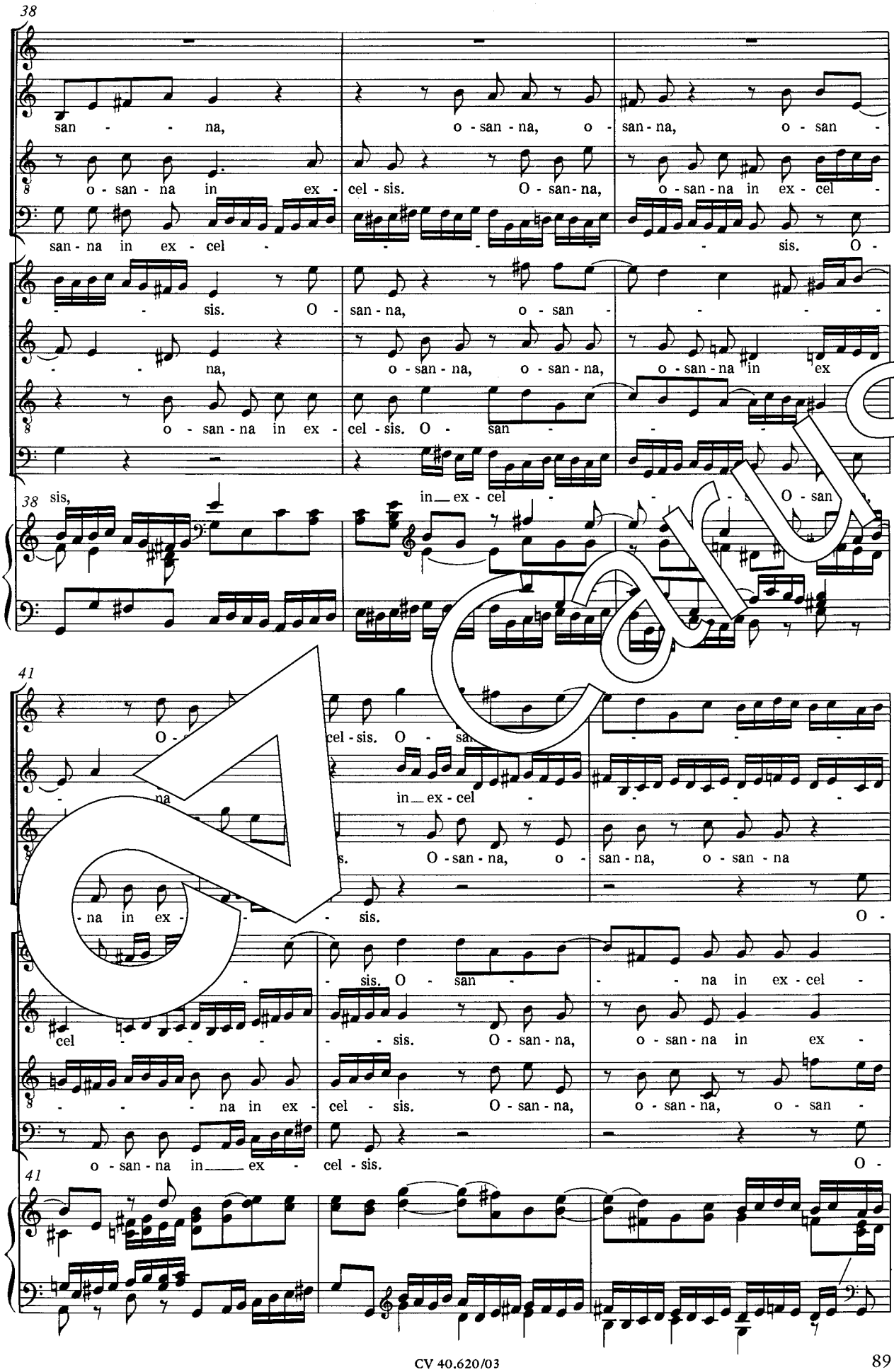
38
san - - na, o - san - na, o - san - na, o - san -
o - san - na in ex - cel - sis. O - san - na, o - san - na in ex - cel -
san - na in ex - cel - - - - sis. O -
- - sis. O - san - na, o - san - - - -
- - na, o - san - na, o - san - na, o - san - na in ex
o - san - na in ex - cel - sis. O - san - - -
sis, in ex - cel - - - O - san
41
O - cel - sis. O - sa - - -
- na in ex - cel - - - -
s. O - san - na, o - san - na, o - san - na
- na in ex - - sis. O -
- sis. O - san - - na in ex - cel -
cel - - - - sis. O - san - na, o - san - na in ex -
- - - na in ex - cel - sis. O - san - na, o - san - na, o - san -
o - san - na in ex - cel - sis. O -

A Carus

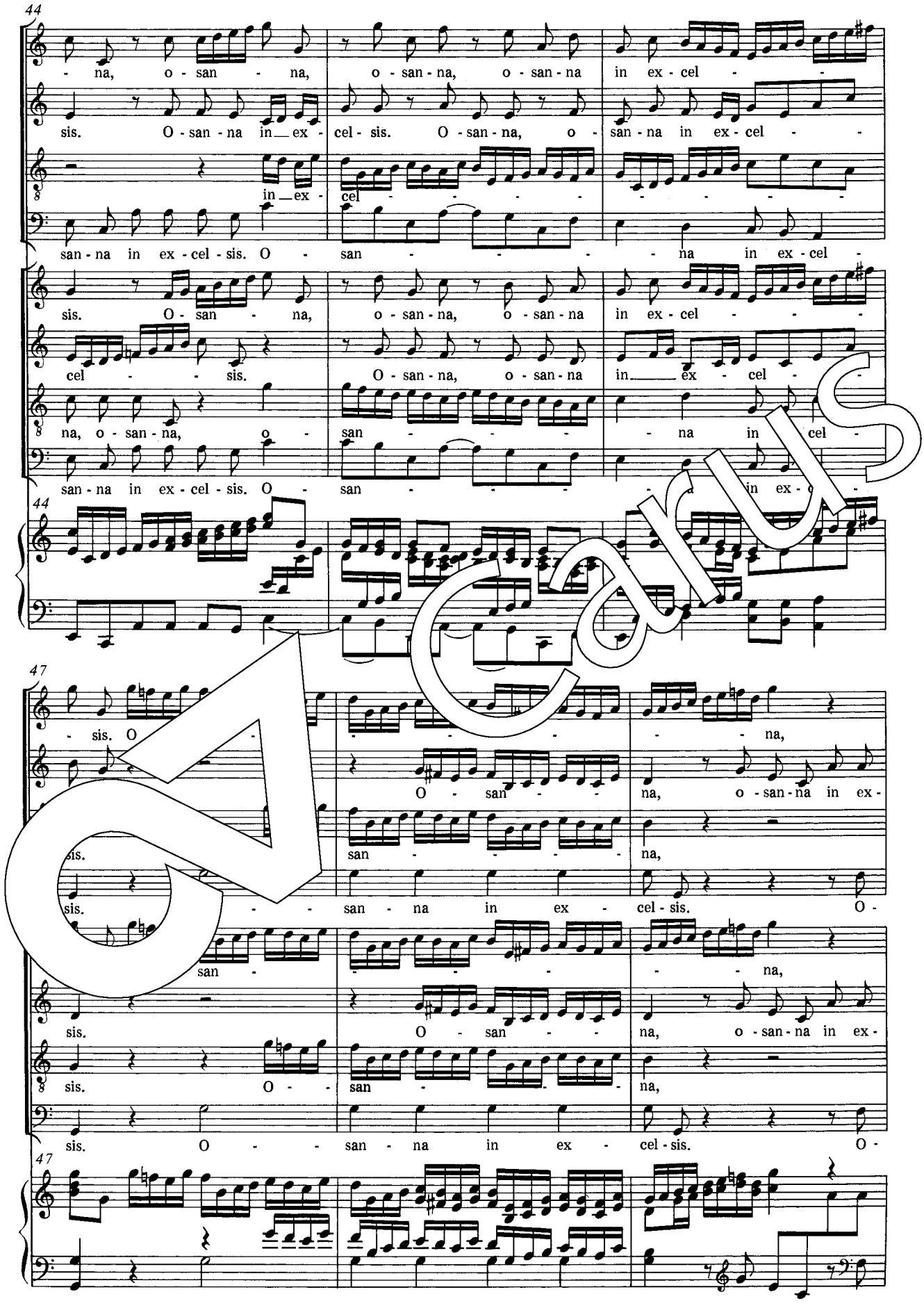
44
- na, o - san - na, o - san - na, o - san - na in ex - cel -
sis. O - san - na in ex - cel - sis. O - san - na, o - san - na in ex - cel -
in ex - cel -
san - na in ex - cel - sis. O - san - na in ex - cel -
sis. O - san - na, o - san - na, o - san - na in ex - cel -
cel - sis. O - san - na, o - san - na in ex - cel -
na, o - san - na, o - san - na in cel -
san - na in ex - cel - sis. O - san - na in ex -
44
47
- sis. O - na,
O - san - na, o - san - na in ex -
sis. san - na,
sis. san - na in ex - cel - sis. O -
san - na,
sis. O - san - na, o - san - na in ex -
sis. O - san - na,
sis. O - san - na in ex - cel - sis. O -
47

CV 40.620/03

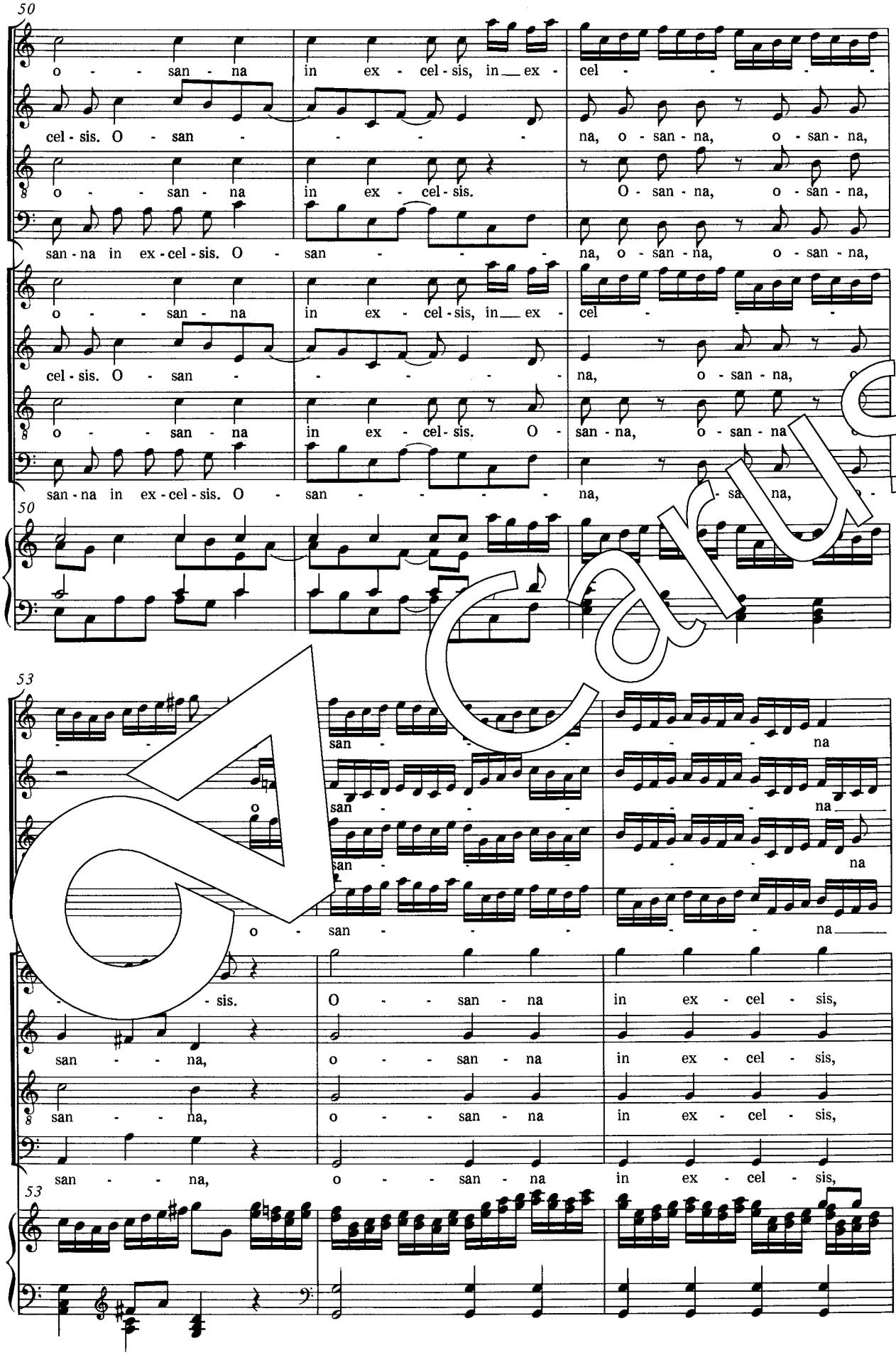
50
o - - san - na in ex - cel - sis, in ex - cel - - - -
cel - sis. O - san - - - - na, o - san - na, o - san - na,
o - - san - na in ex - cel - sis. O - san - na, o - san - na,
san - na in ex - cel - sis. O - san - - - na, o - san - na, o - san - na,
o - - san - na in ex - cel - sis, in ex - cel - - -
cel - sis. O - san - - - - - na, o - san - na,
o - - san - na in ex - cel - sis. O - san - na, o - san - na
san - na in ex - cel - sis. O - san - - - - na, - sa na,
50
53
- - san - - - - na
o san - - - - na
san - - - na
o - san - - - - na
- sis. O - - san - na in ex - cel - sis,
san - - na, o - - san - na in ex - cel - sis,
san - - na, o - - san - na in ex - cel - sis,
san - - na, o - - san - na in ex - cel - sis,
53

CA Carus

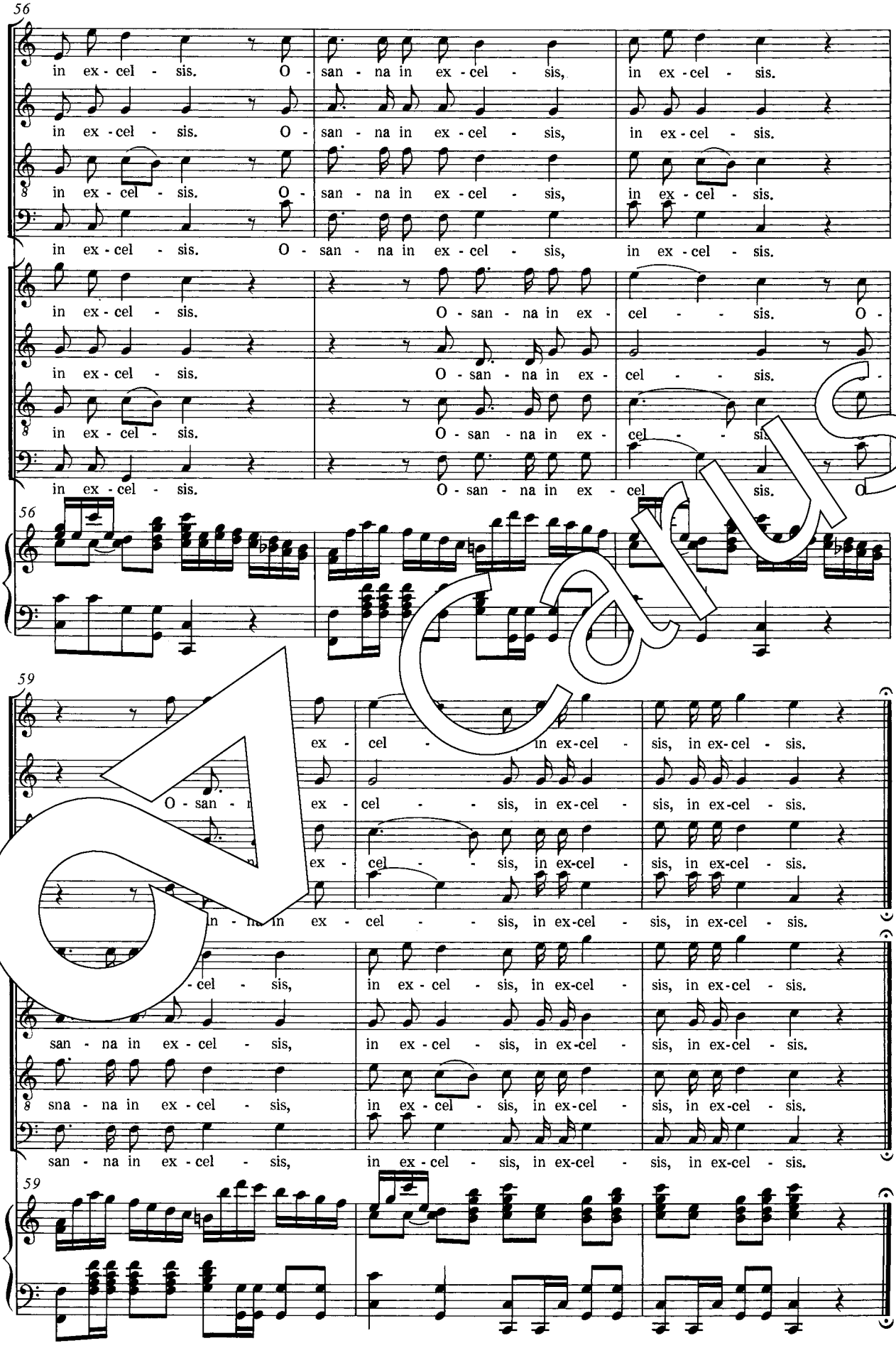
56
in ex - cel - sis. O - san - na in ex - cel - sis, in ex - cel - sis.
in ex - cel - sis. O - san - na in ex - cel - sis, in ex - cel - sis.
in ex - cel - sis. O - san - na in ex - cel - sis, in ex - cel - sis.
in ex - cel - sis. O - san - na in ex - cel - sis, in ex - cel - sis.
in ex - cel - sis. O - san - na in ex - cel - sis.
in ex - cel - sis. O - san - na in ex - cel - sis.
in ex - cel - sis. O - san - na in ex - cel - sis.
in ex - cel - sis. O - san - na in ex - cel - sis.
56
59
ex - cel - in ex - cel - sis, in ex - cel - sis.
O - san - ex - cel - sis, in ex - cel - sis, in ex - cel - sis.
ex - cel - sis, in ex - cel - sis, in ex - cel - sis.
in ex - cel - sis, in ex - cel - sis, in ex - cel - sis.
- cel - sis, in ex - cel - sis, in ex - cel - sis, in ex - cel - sis.
san - na in ex - cel - sis, in ex - cel - sis, in ex - cel - sis, in ex - cel - sis.
sna - na in ex - cel - sis, in ex - cel - sis, in ex - cel - sis, in ex - cel - sis.
san - na in ex - cel - sis, in ex - cel - sis, in ex - cel - sis, in ex - cel - sis.
59

Carus

Benedictus

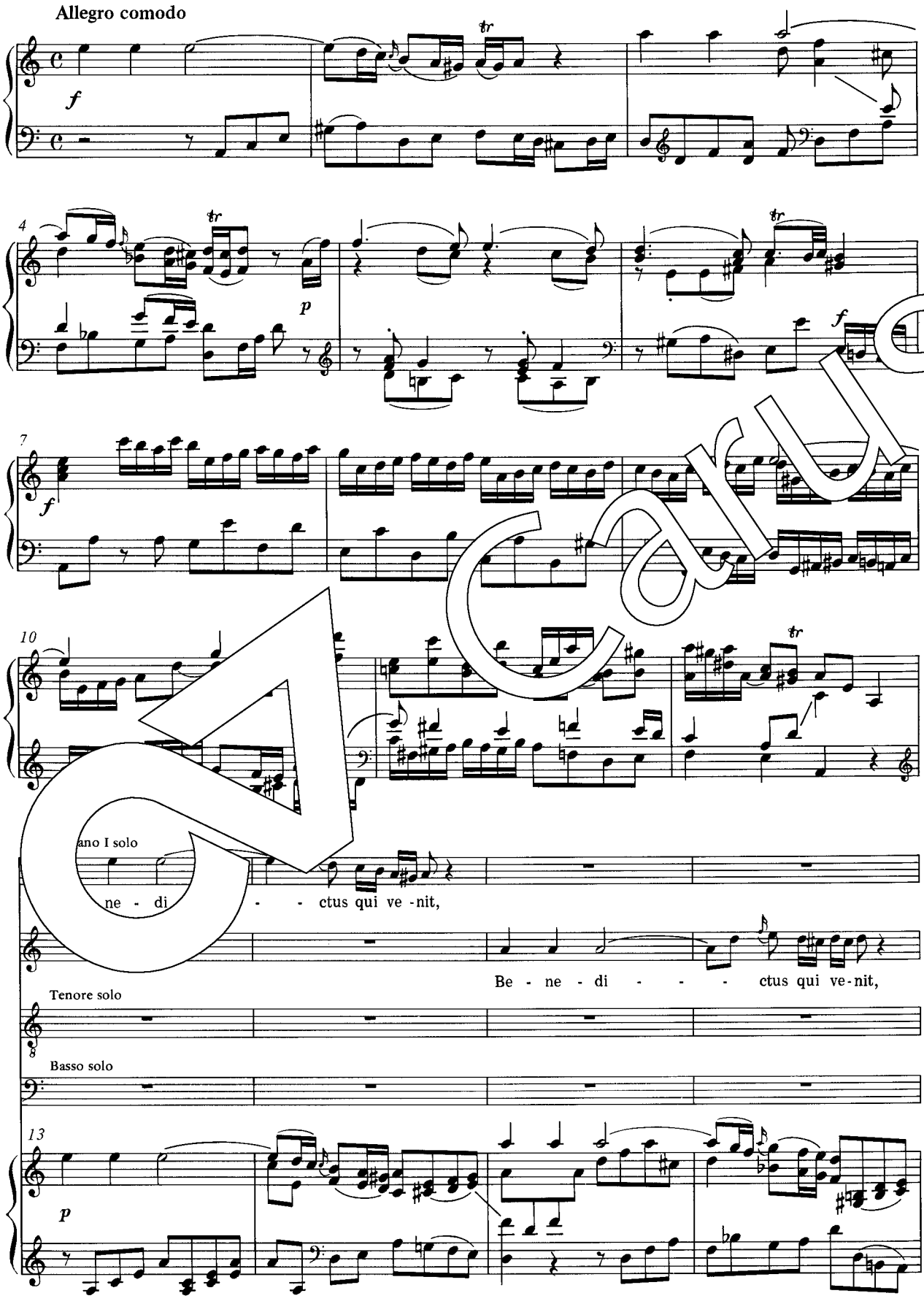

Carus

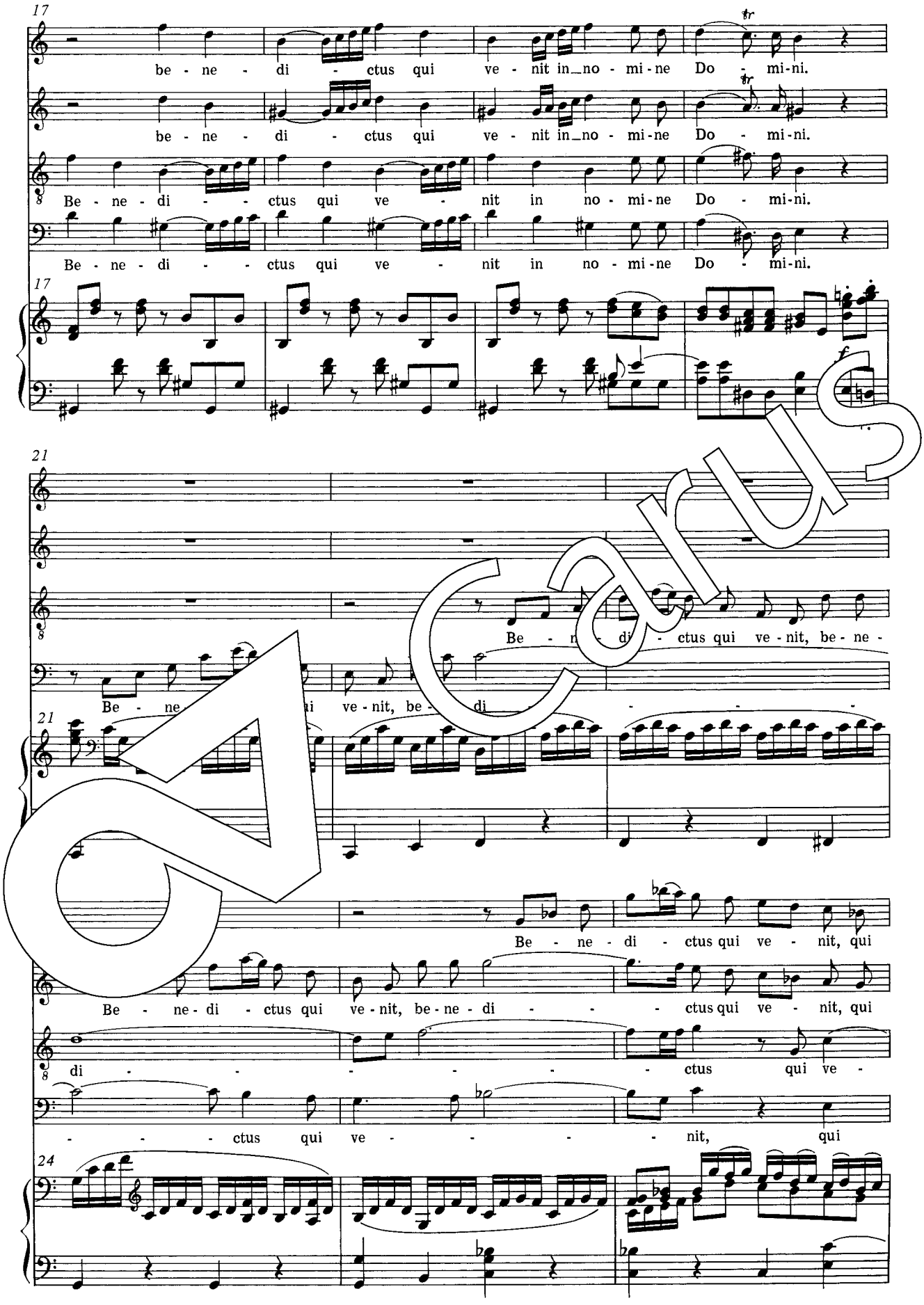
17
be - ne - di - ctus qui ve - nit in_no - mi - ne Do - mi - ni.
be - ne - di - ctus qui ve - nit in_no - mi - ne Do - mi - ni.
Be - ne - di - - ctus qui ve - - nit in no - mi - ne Do - mi - ni.
Be - ne - di - - ctus qui ve - - nit in no - mi - ne Do - mi - ni.
17
f
21
Be - ne - di - ctus qui ve - nit, be - ne -
Be - ne - di - ctus qui ve - nit, be - ne - di - - - -
21
Be - ne - di - ctus qui ve - nit, qui
Be - ne - di - ctus qui ve - nit, be - ne - di - - - ctus qui ve - nit, qui
di - - - - - - ctus qui ve -
- - - - ctus qui ve - - - - - nit, qui
24

Carus

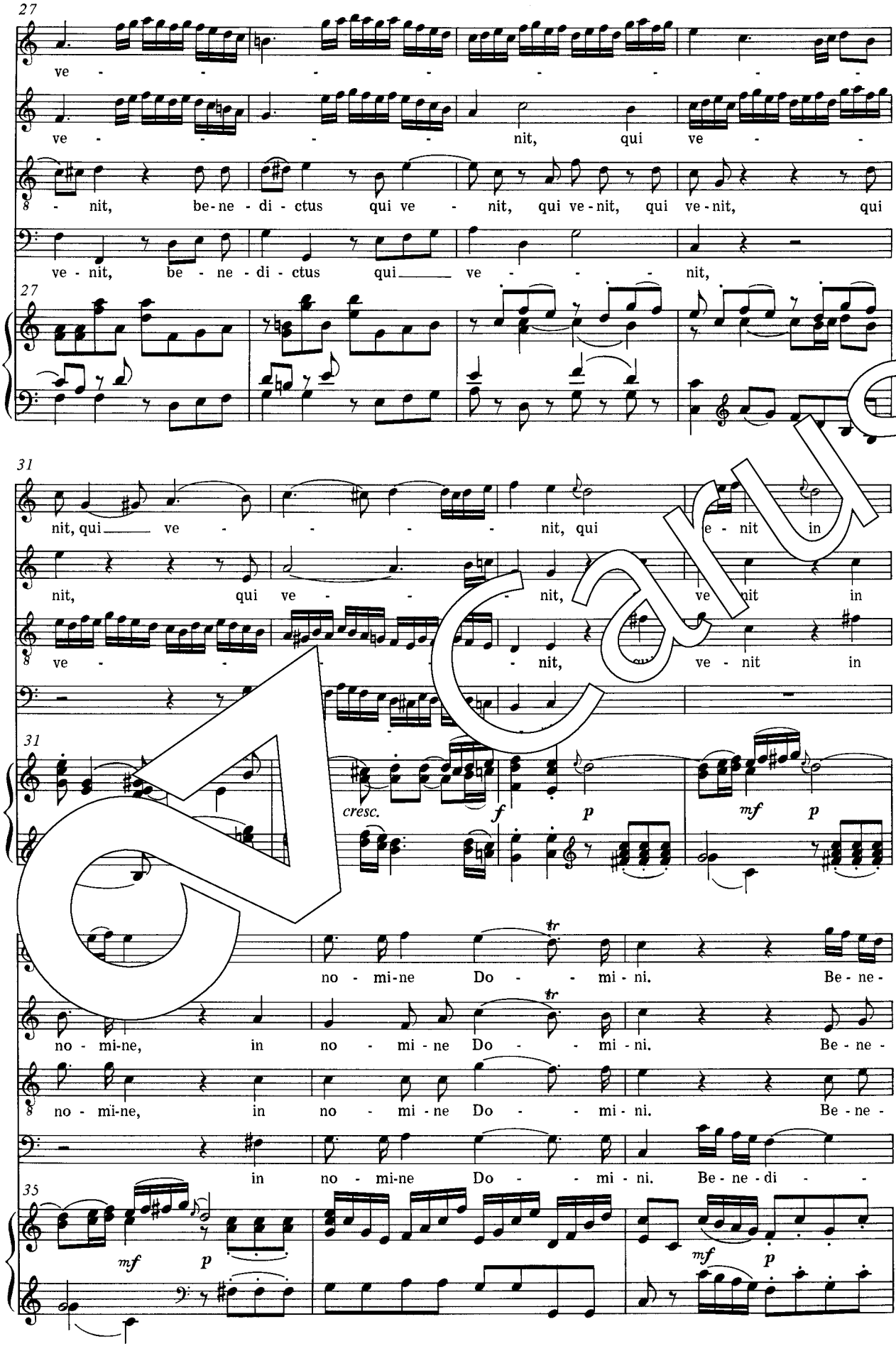
27
ve - - - - - - - - -
ve - - - nit, qui ve - -
- nit, be-ne - di - ctus qui ve - nit, qui ve-nit, qui ve-nit, qui
ve - nit, be - ne - di - ctus qui ve - - - nit,
27
31
nit, qui ve - - - - nit, qui e - nit in
nit, qui ve - - - nit, ve nit in
ve - - - - nit, ve - nit in
31
cresc.
f
p
mf
p
no - mi-ne Do - - mi - ni. Be - ne -
no - mi-ne, in no - mi - ne Do - - mi - ni. Be - ne -
no - mi-ne, in no - mi - ne Do - - mi - ni. Be - ne -
in no - mi-ne Do - - mi - ni. Be - ne - di - -
35
mf
p
mf
p

Carus

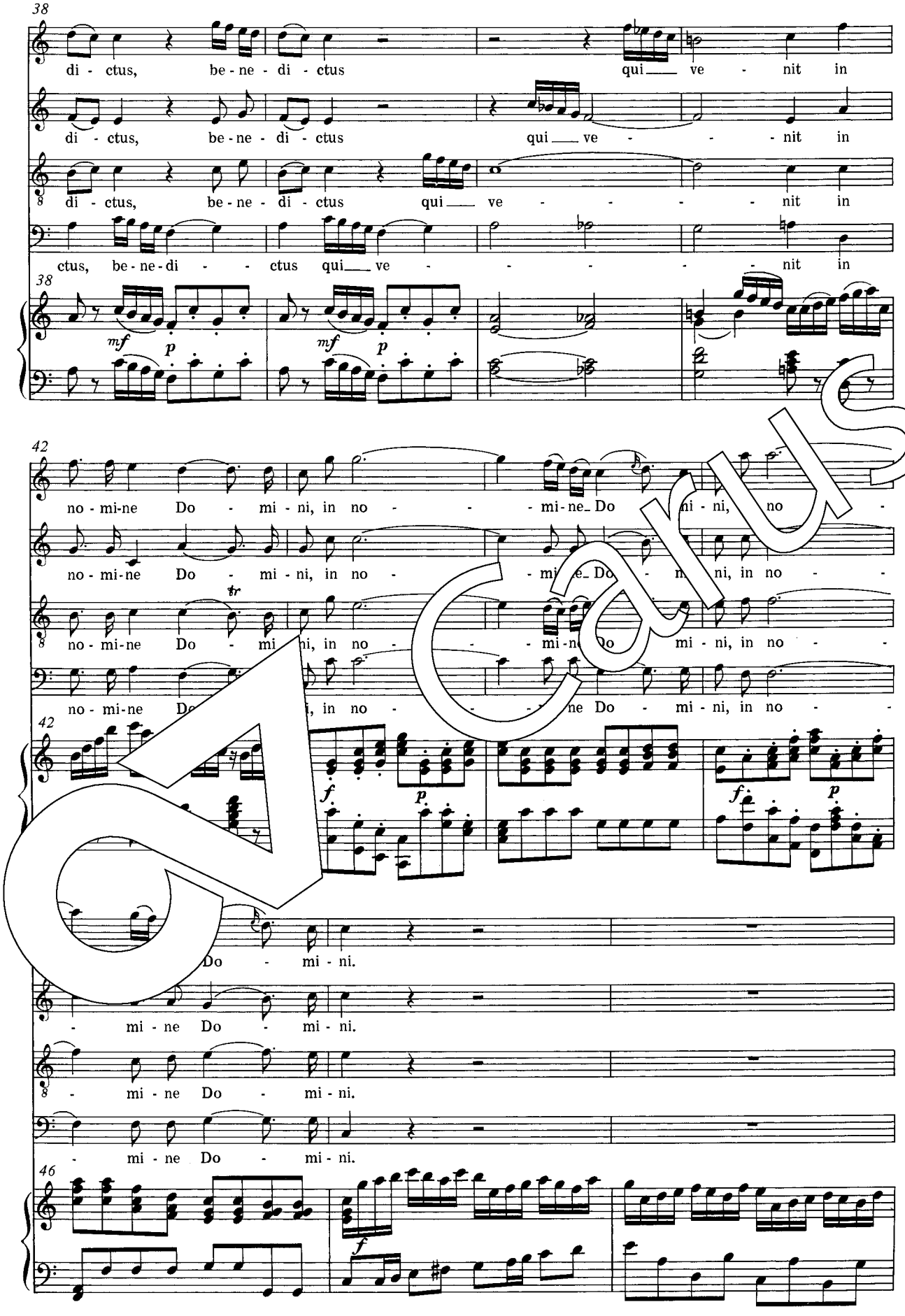
38
di - ctus, be - ne - di - ctus qui ve - nit in
di - ctus, be - ne - di - ctus qui ve - nit in
di - ctus, be - ne - di - ctus qui ve - nit in
ctus, be - ne - di - ctus qui ve - nit in
mf p mf p
42
no - mi-ne Do - mi - ni, in no - mi-ne Do - mi - ni, no -
no - mi-ne Do - mi - ni, in no - mi-ne Do - mi - ni, in no -
no - mi-ne Do - mi - ni, in no - mi-ne Do - mi - ni, in no -
no - mi-ne Do - mi - ni, in no - ne Do - mi - ni, in no -
f p f p
Do - mi - ni.
- mi - ne Do - mi - ni.
- mi - ne Do - mi - ni.
- mi - ne Do - mi - ni.
46
f

Carus

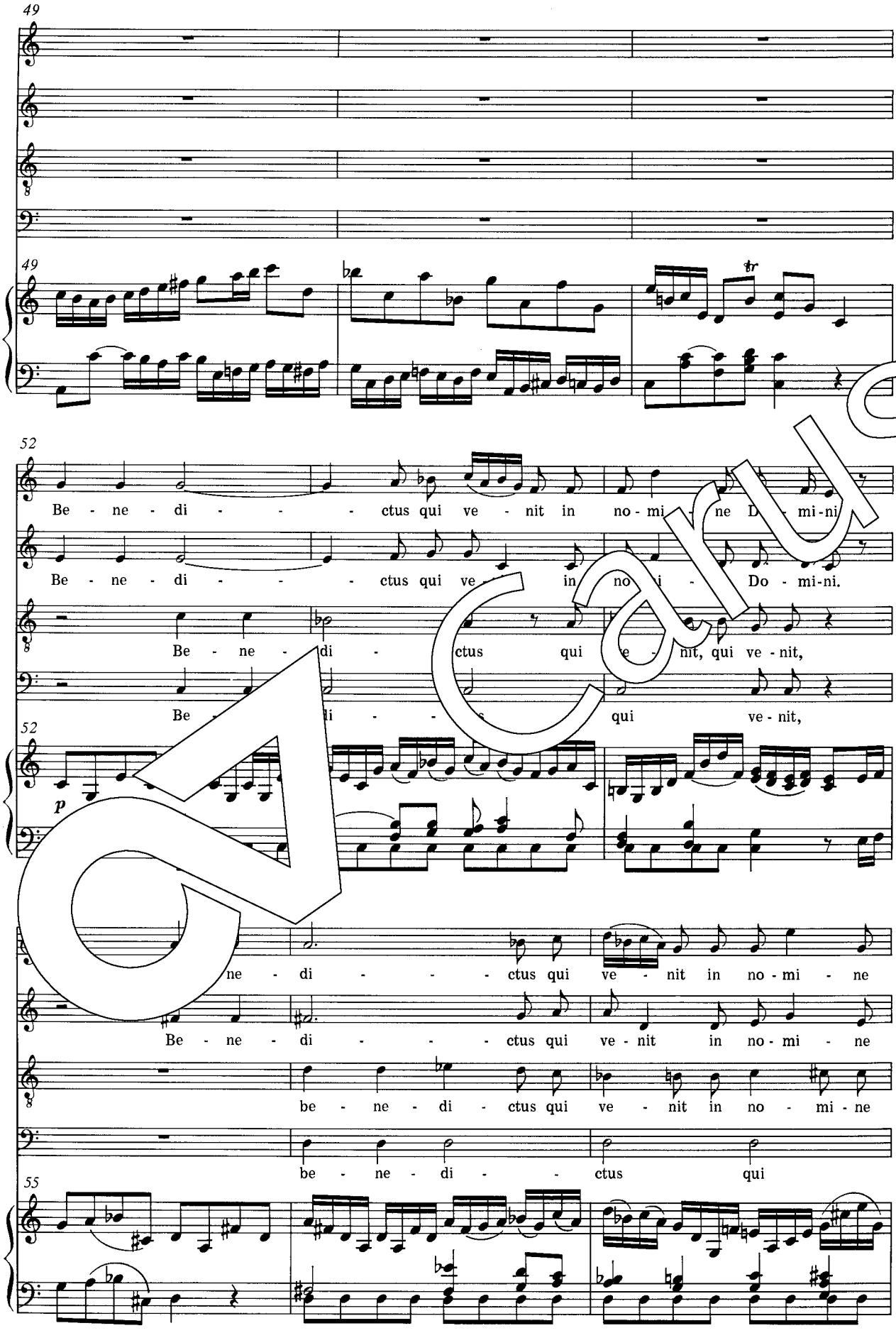
49
49
52
Be - ne - di - - - ctus qui ve - nit in no - mi - ne D - mi-ni
Be - ne - di - - - ctus qui ve - in no - i - Do - mi-ni.
Be - ne - di - ctus qui e - nit, qui ve - nit,
Be - di - - - qui ve - nit,
52
p
ne - di - - - ctus qui ve - nit in no - mi - ne
Be - ne - di - - - ctus qui ve - nit in no - mi - ne
be - ne - di - ctus qui ve - nit in no - mi - ne
be - ne - di - - ctus qui
55

Carus

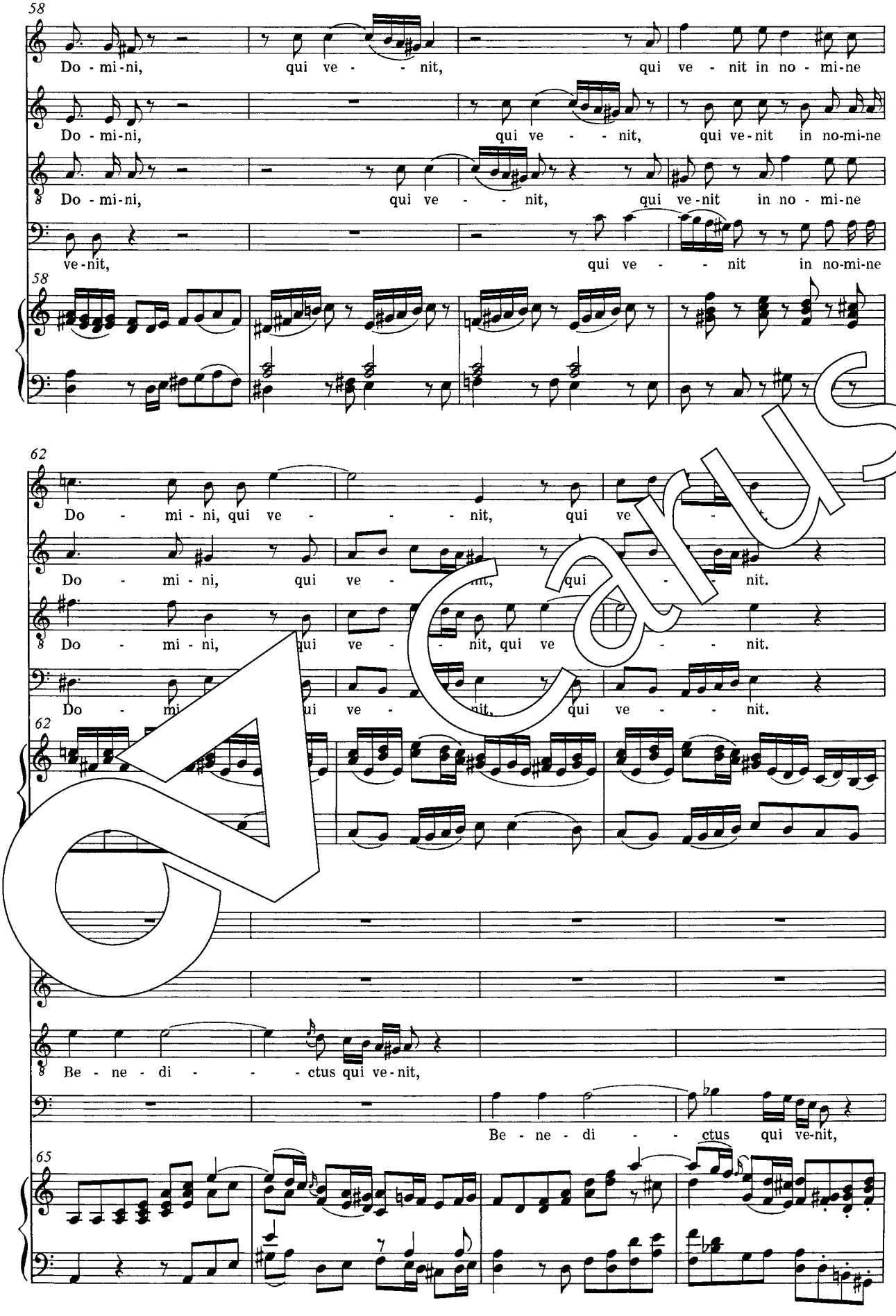
58
Do - mi - ni, qui ve - - - nit, qui ve - nit in no - mi - ne
Do - mi - ni, qui ve - - - nit, qui ve - nit in no - mi - ne
Do - mi - ni, qui ve - - - nit, qui ve - nit in no - mi - ne
ve - nit, qui ve - - - nit in no - mi - ne
58
62
Do - mi - ni, qui ve - - - nit, qui ve - - - nit.
Do - mi - ni, qui ve - - - nit, qui ve - - - nit.
Do - mi - ni, qui ve - - - nit, qui ve - - - nit.
62
Be - ne - di - - - ctus qui ve - nit,
Be - ne - di - - - ctus qui ve - nit,
65

Carus

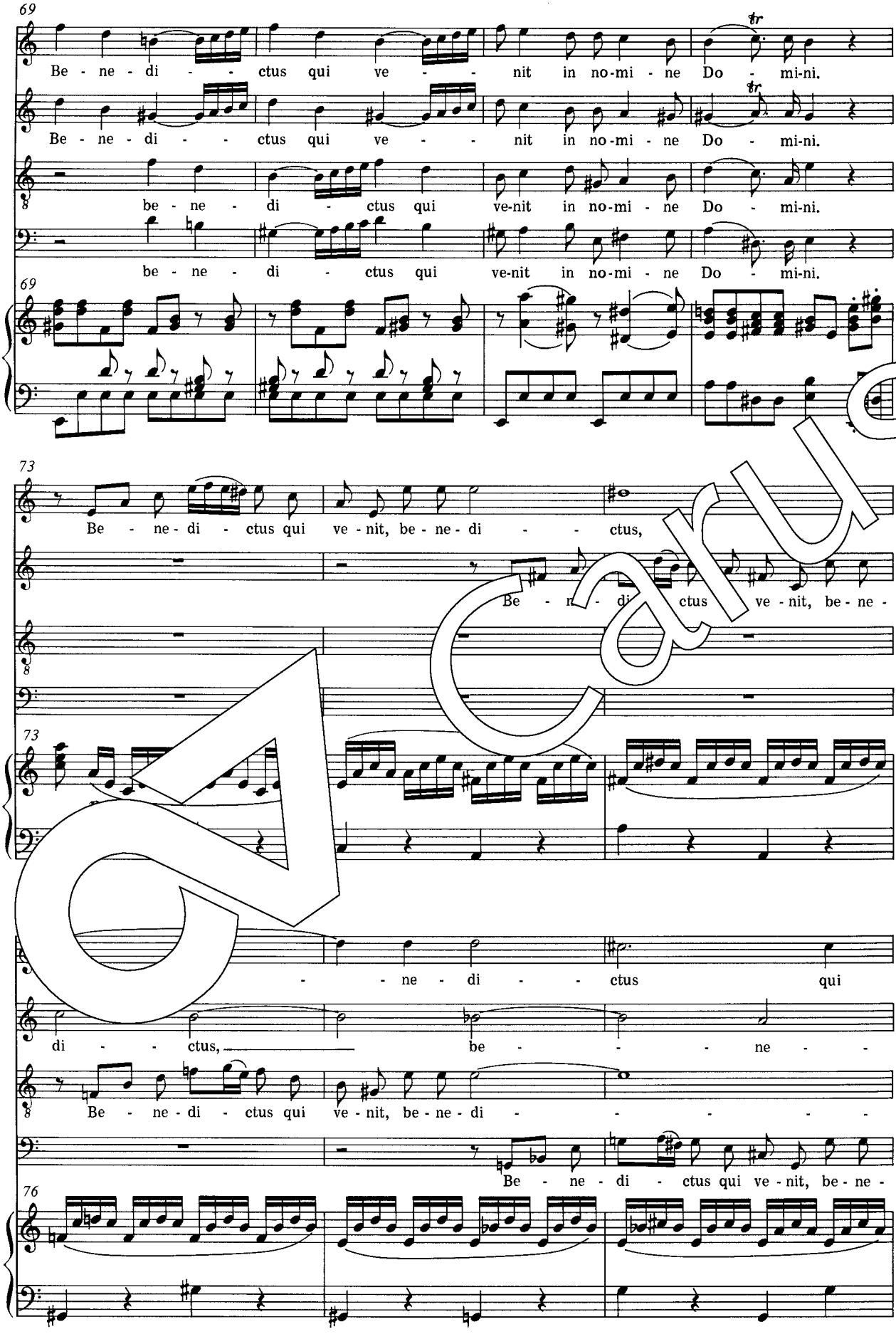
69
Be - ne - di - - - ctus qui ve - - - nit in no-mi - ne Do - mi-ni.
Be - ne - di - - - ctus qui ve - - - nit in no-mi - ne Do - mi-ni.
be - ne - di - ctus qui ve-nit in no-mi - ne Do - mi-ni.
be - ne - di - ctus qui ve-nit in no-mi - ne Do - mi-ni.
69
73
Be - ne - di - ctus qui ve - nit, be - ne - di - - ctus,
Be - ne - di - ctus ve - nit, be - ne -
73
- - ne - di - - ctus qui
di - - - ctus, be - - - - ne - -
Be - ne - di - ctus qui ve - nit, be - ne - di - - - - - -
Be - ne - di - ctus qui ve - nit, be - ne -
76

Carus

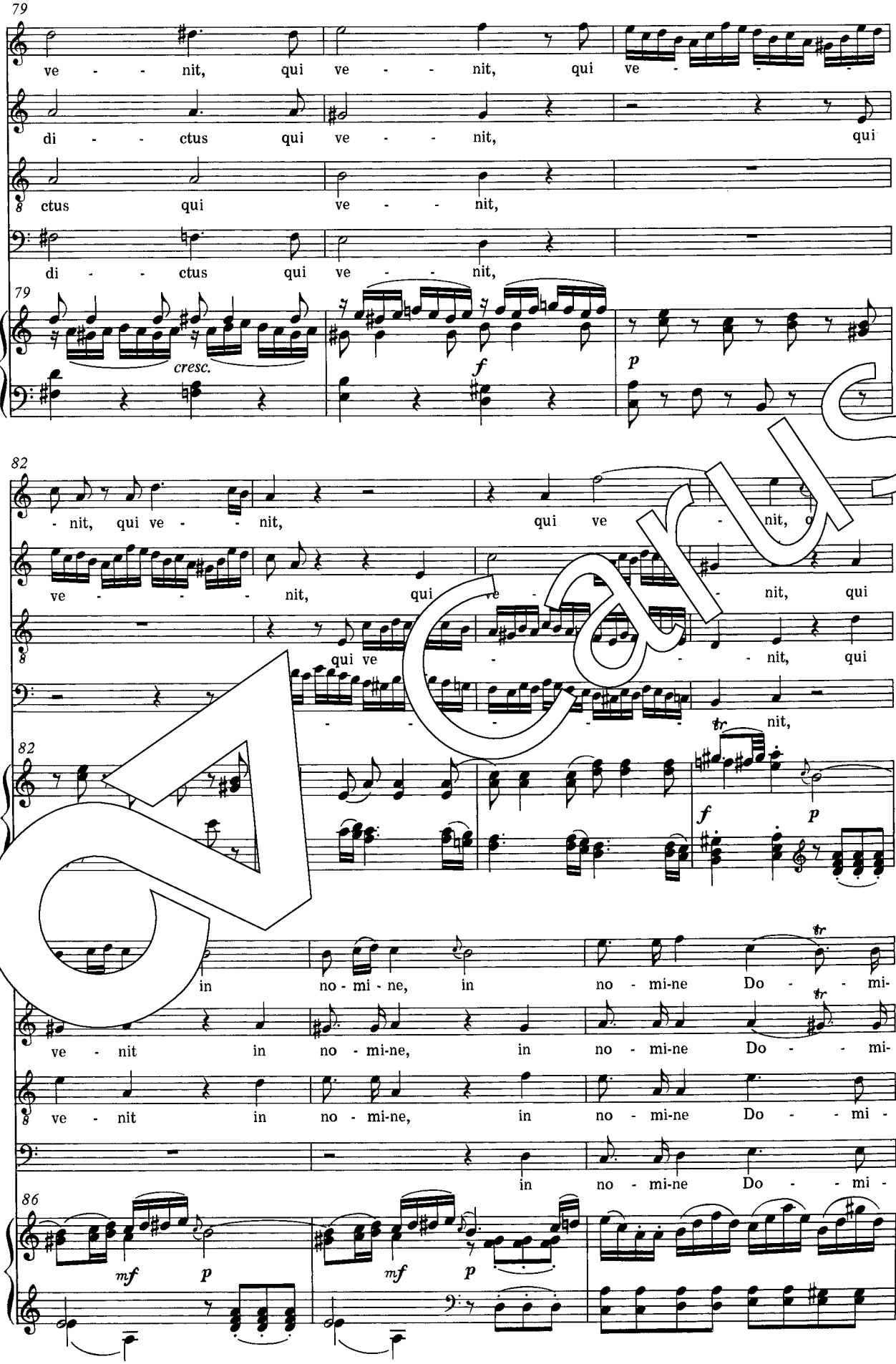
79
ve - - nit, qui ve - - nit, qui ve - - -
di - - ctus qui ve - - nit, qui
ctus qui ve - - nit,
di - - ctus qui ve - - nit,
cresc.
f
p
82
- nit, qui ve - - nit, qui ve - nit, o
ve - - - nit, qui ve - - nit, qui
qui ve - - - nit, qui
- - - - - nit,
f
p
in no - mi - ne, in no - mi-ne Do - - mi-
ve - nit in no - mi-ne, in no - mi-ne Do - - mi-
ve - nit in no - mi-ne, in no - mi-ne Do - - mi -
in no - mi-ne Do - - mi -
86
mf
p
mf
p

Carus

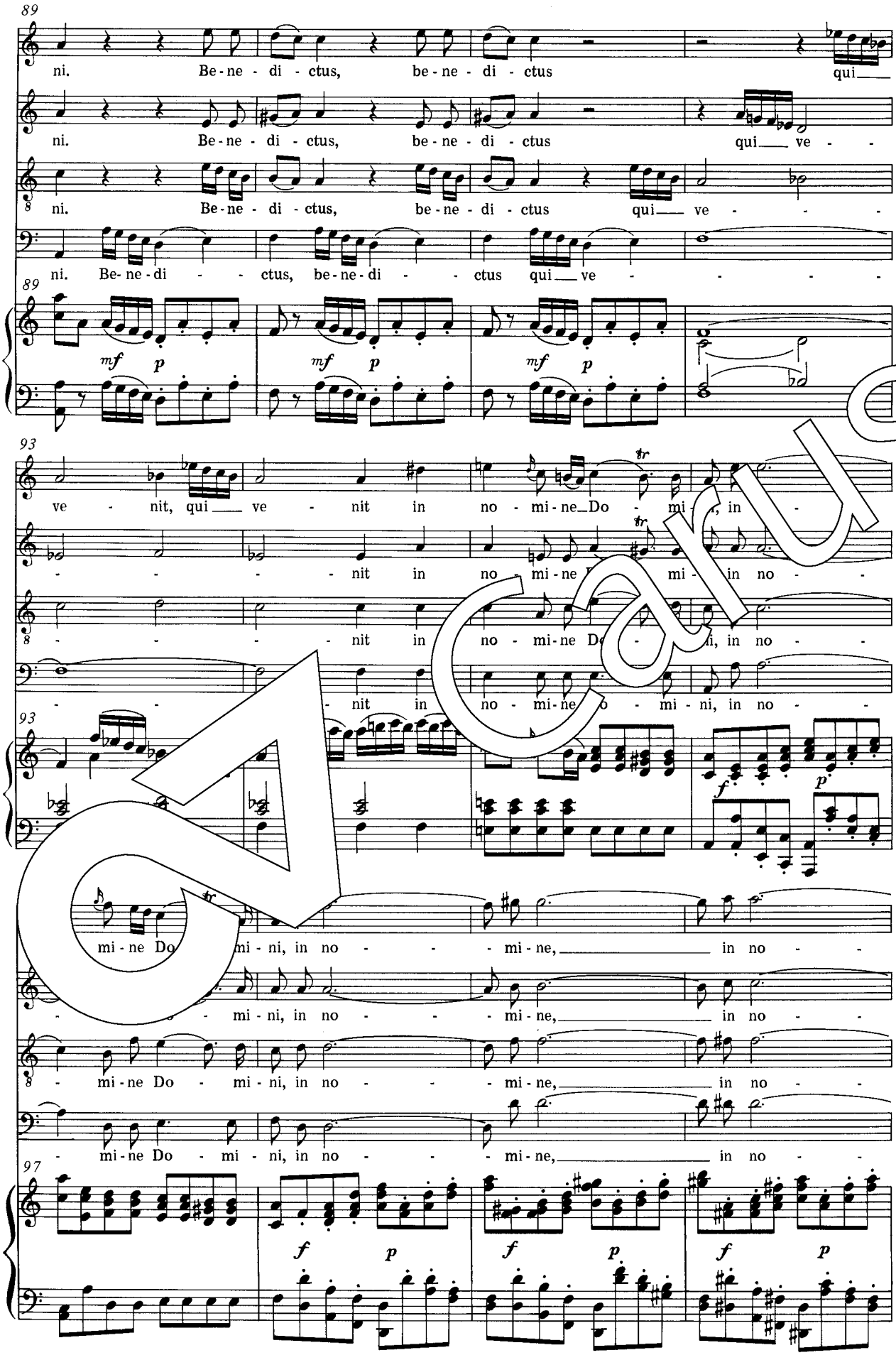
89
ni. Be-ne-di-ctus, be-ne-di-ctus qui
ni. Be-ne-di-ctus, be-ne-di-ctus qui ve-
ni. Be-ne-di-ctus, be-ne-di-ctus qui ve-
ni. Be-ne-di-ctus, be-ne-di-ctus qui ve-
mf p mf p mf p
93
ve-nit, qui ve-nit in no-mi-ne Do-mi-ni, in
nit in no-mi-ne Do-mi-ni, in no-
nit in no-mi-ne Do-mi-ni, in no-
nit in no-mi-ne Do-mi-ni, in no-
f p
mi-ne Do-mi-ni, in no-mi-ne, in no-
mi-ne Do-mi-ni, in no-mi-ne, in no-
mi-ne Do-mi-ni, in no-mi-ne, in no-
mi-ne Do-mi-ni, in no-mi-ne, in no-
97
f p f p f p

CARUS

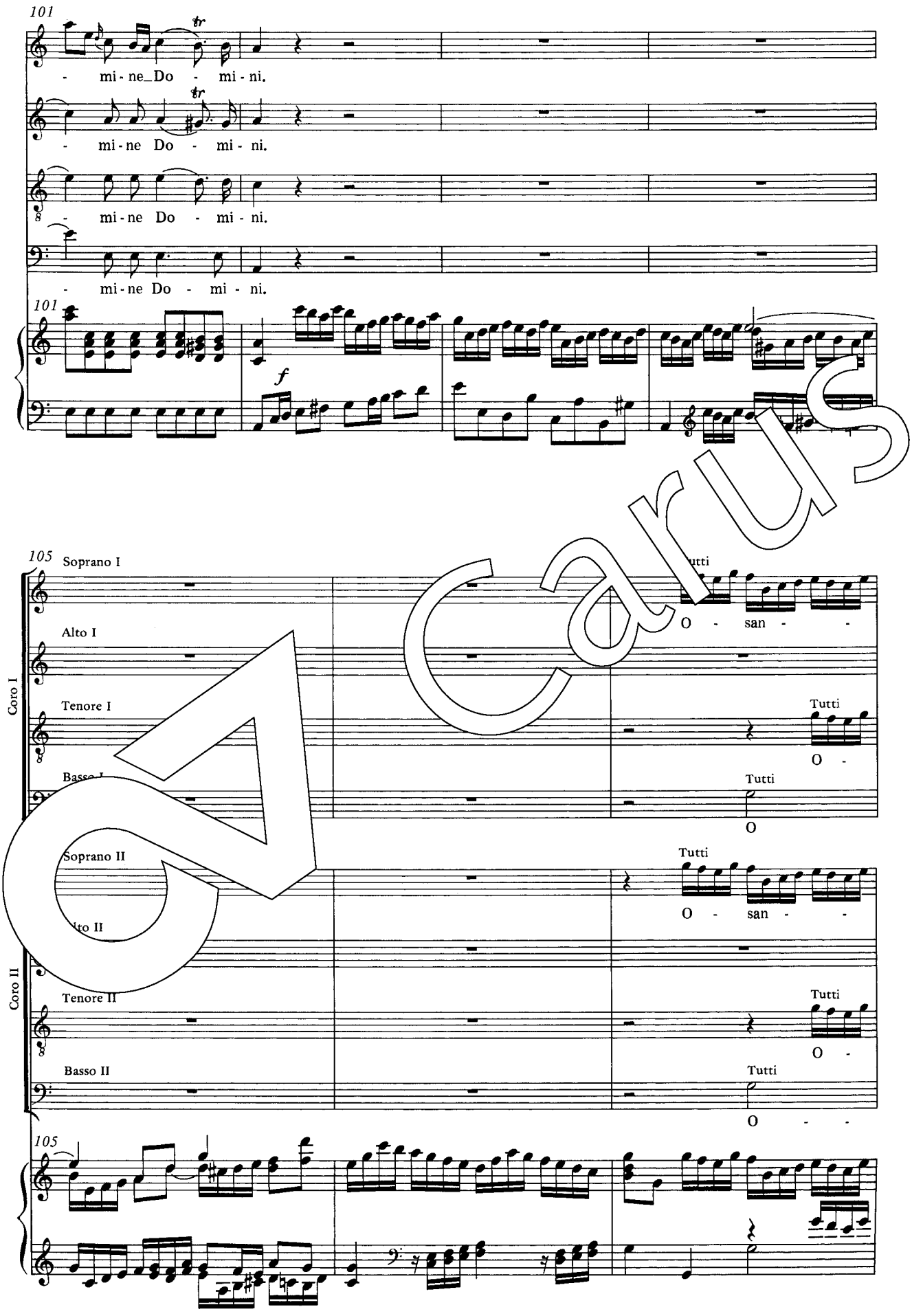
101
- mi - ne_Do - mi - ni.
- mi - ne Do - mi - ni.
- mi - ne Do - mi - ni.
- mi - ne Do - mi - ni.
101
f
105
Soprano I
Alto I
Tenore I
Basso I
Coro I
Soprano II
Alto II
Tenore II
Basso II
Coro II
Tutti
O - san - -
O -
O
O - -
105

Carus

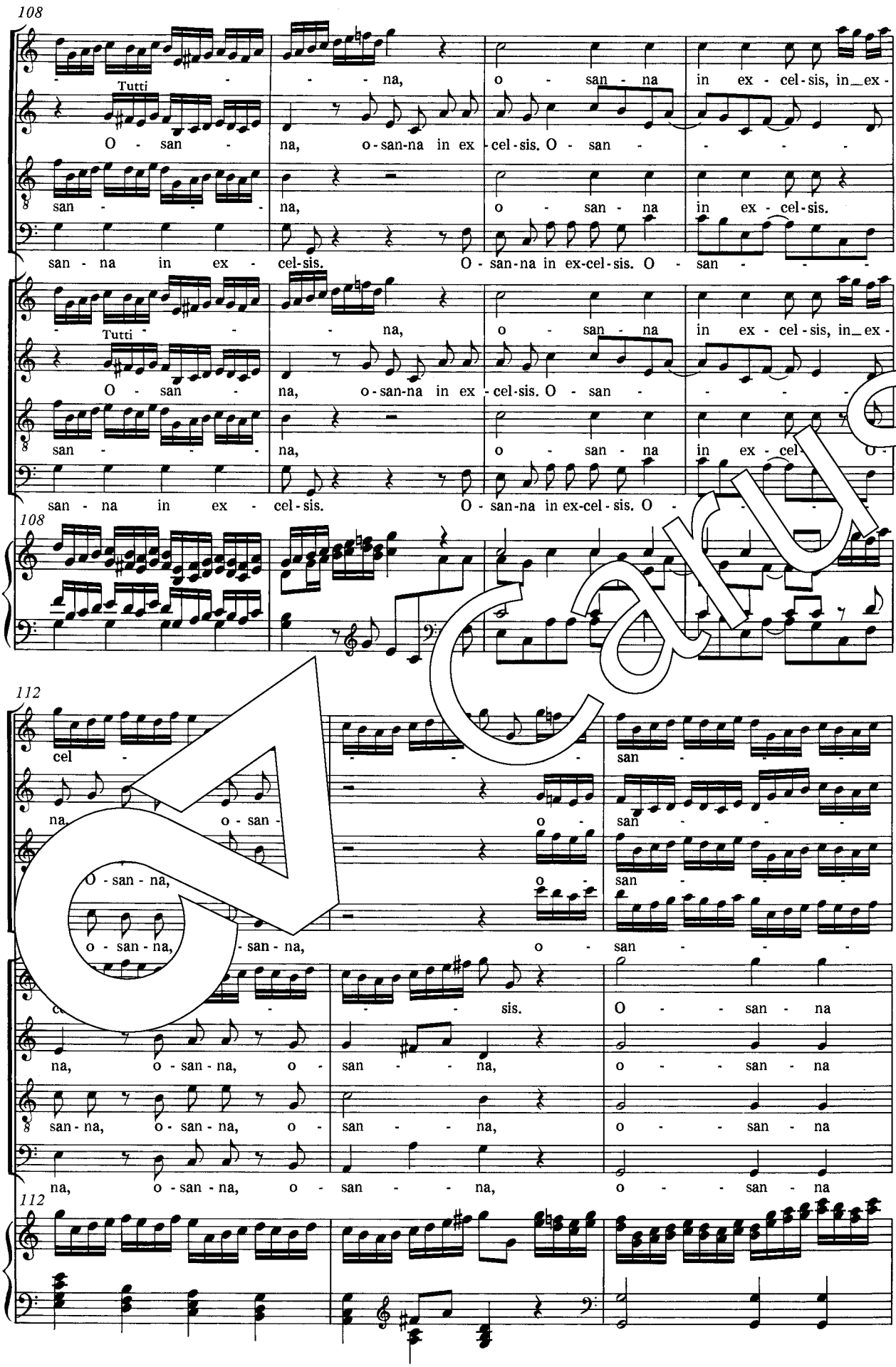
108
Tutti
na, o - san - na in ex - cel - sis, in_ex -
O - san - na, o - san-na in ex - cel-sis. O - san -
san - na, o - san - na in ex - cel-sis.
san - na in ex - cel-sis. O - san-na in ex-cel-sis. O - san -
Tutti
na, o - san - na in ex - cel - sis, in_ex -
O - san - na, o - san-na in ex - cel-sis. O - san -
san - na, o - san - na in ex - cel -
san - na in ex - cel-sis. O - san-na in ex-cel-sis. O -
108
112
cel -
san -
na, o - san -
o -
O - san - na,
o -
o - san - na, - san - na, o -
sis. O - san - na
na, o - san - na, o - san - na, o - san - na
san - na, o - san - na, o - san - na, o - san - na
na, o - san - na, o - san - na, o - san - na
112

Carus

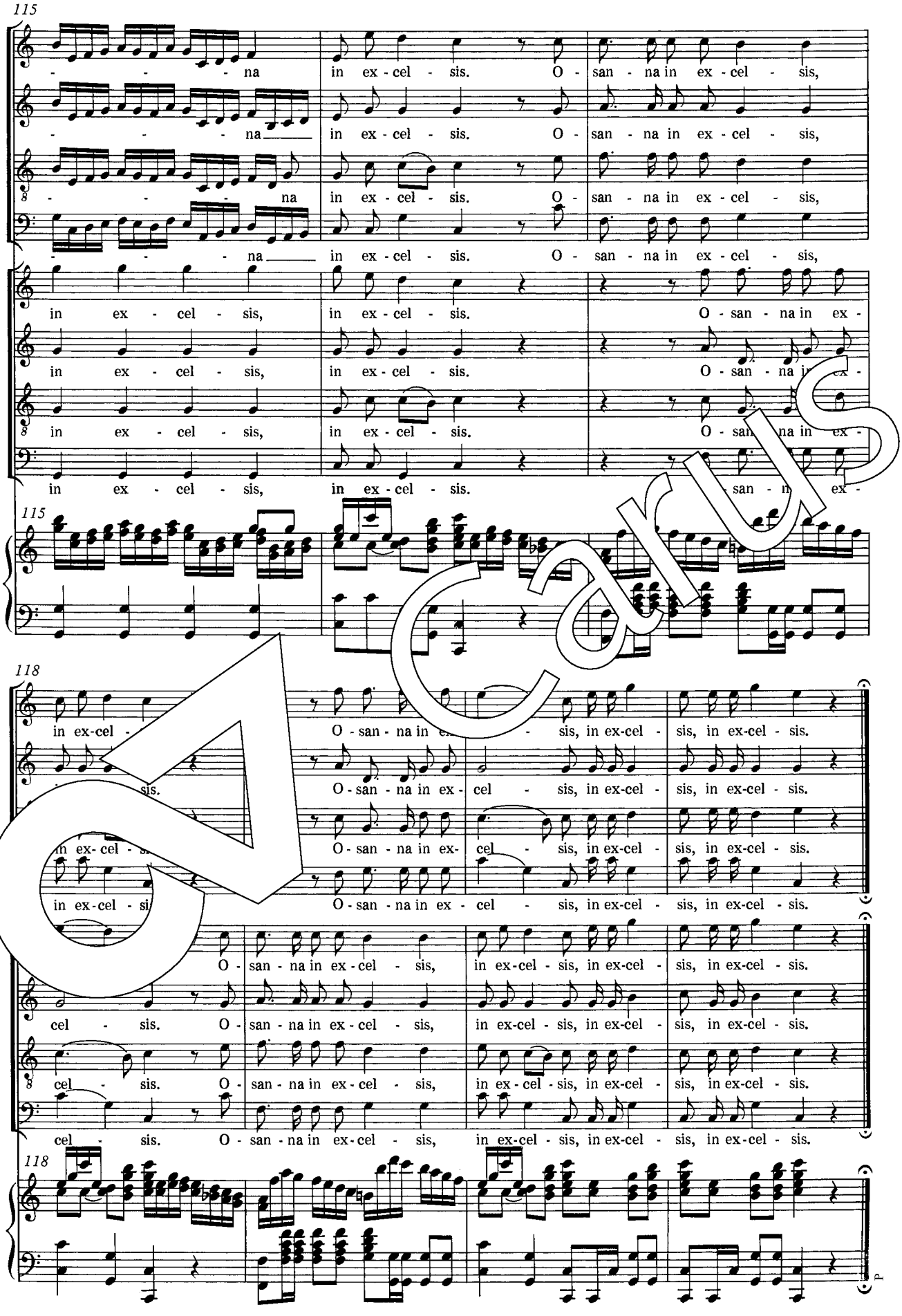
115
- - - - na in ex - cel - sis. O - san - na in ex - cel - sis,
- - - - na in ex - cel - sis. O - san - na in ex - cel - sis,
- - - - na in ex - cel - sis. O - san - na in ex - cel - sis,
- - - - na in ex - cel - sis. O - san - na in ex - cel - sis,
in ex - cel - sis, in ex - cel - sis. O - san - na in ex -
in ex - cel - sis, in ex - cel - sis. O - san - na in ex -
in ex - cel - sis, in ex - cel - sis. O - san - na in ex -
in ex - cel - sis, in ex - cel - sis. san - n ex -
115
118
in ex-cel -
sis.
in ex- cel - si
in ex-cel - si
O - san - na in ex - sis, in ex-cel - sis, in ex-cel - sis.
O - san - na in ex - cel - sis, in ex-cel - sis, in ex-cel - sis.
O - san - na in ex - cel - sis, in ex-cel - sis, in ex-cel - sis.
O - san - na in ex - cel - sis, in ex-cel - sis, in ex-cel - sis.
O - san - na in ex - cel - sis, in ex-cel - sis, in ex-cel - sis.
cel - sis. O - san - na in ex - cel - sis, in ex-cel - sis, in ex-cel - sis.
cel - sis. O - san - na in ex - cel - sis, in ex-cel - sis, in ex-cel - sis.
cel - sis. O - san - na in ex - cel - sis, in ex-cel - sis, in ex-cel - sis.
118
p

Carus