Jan Dismas Zelenka

Lamentatio II zum Karfreitag

ZWV 53,4

Basso solo
2 Violini, Viola e Basso continuo
ad libitum: 2 Oboi

herausgegeben von / edited by
Thomas Kohlhase

Partitur / Full score

Carus 40.762/40

4. Lamentatio II zum Karfreitag

Jan Dismas Zelenka
1679 - 1745

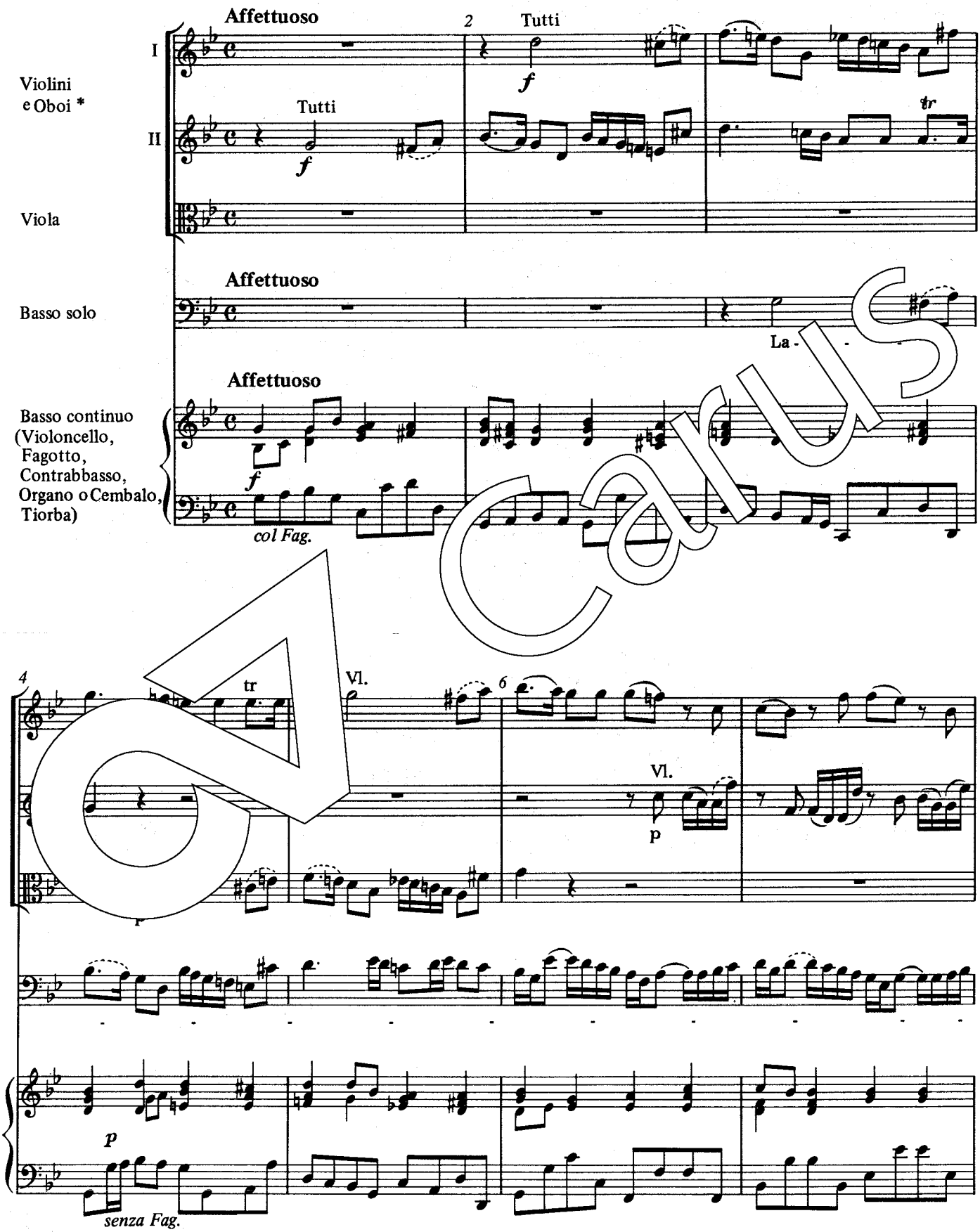

Carus

* Die Besetzung der beiden oberen Systeme wird ähnlich wie in Zelenkas Originalpartitur angegeben: "Tutti" = Violino+Oboe; "Vl." = Violino (senza Oboe); "Ob." = Oboe (senza Violino).

© 1962/1992 by Carus-Verlag, Stuttgart – CV 40.762/40
Vervielfältigungen jeglicher Art sind gesetzlich verboten. / Any unauthorized reproduction is prohibited by law.
Alle Rechte vorbehalten / All rights reserved / 2010 / Printed in Germany / www.carus-verlag.com

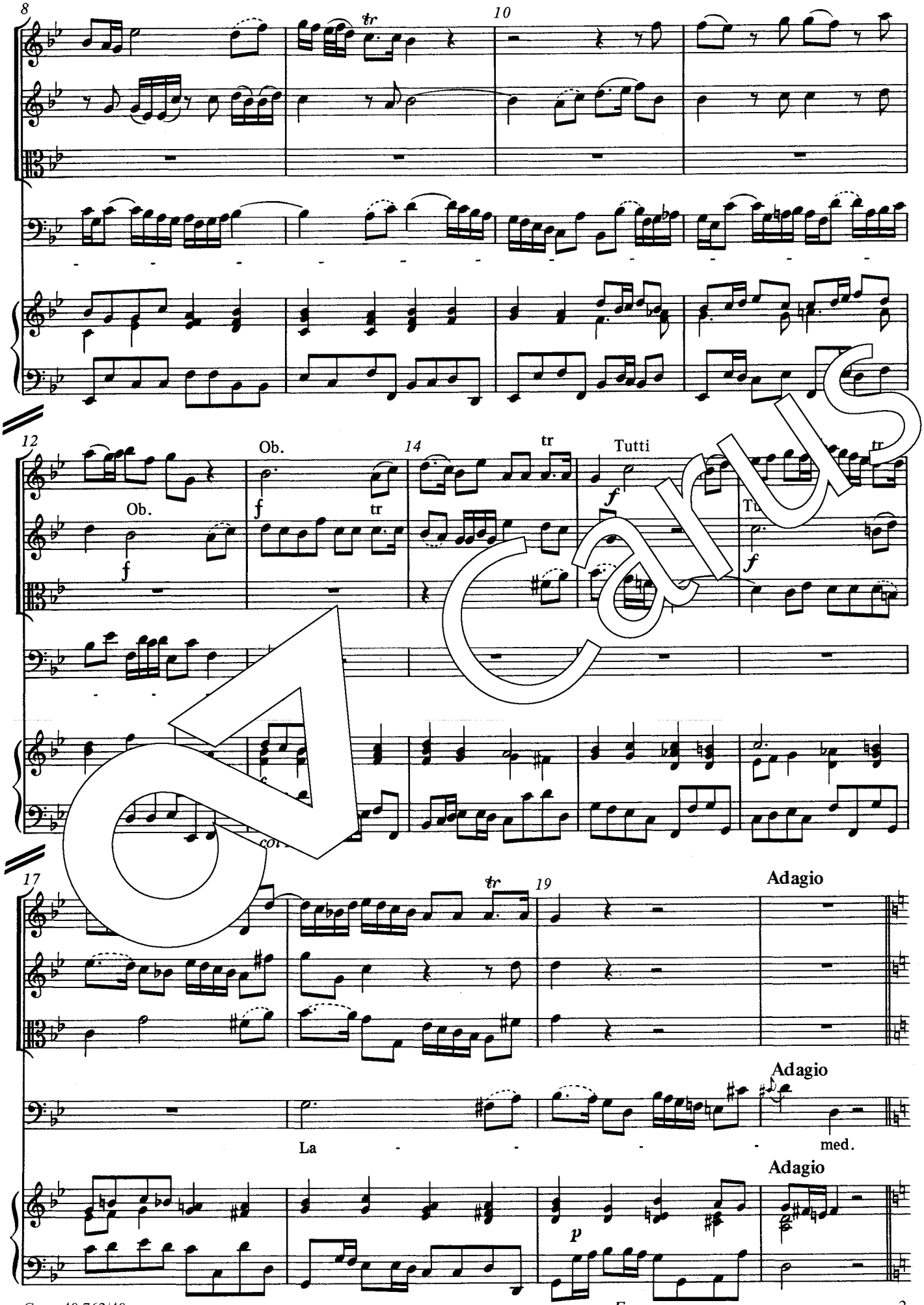
8
10
12
Ob.
Ob.
14
tr
Tutti
17
19
Adagio
Adagio
La
med.
Adagio
p
senza Fag.

Carus

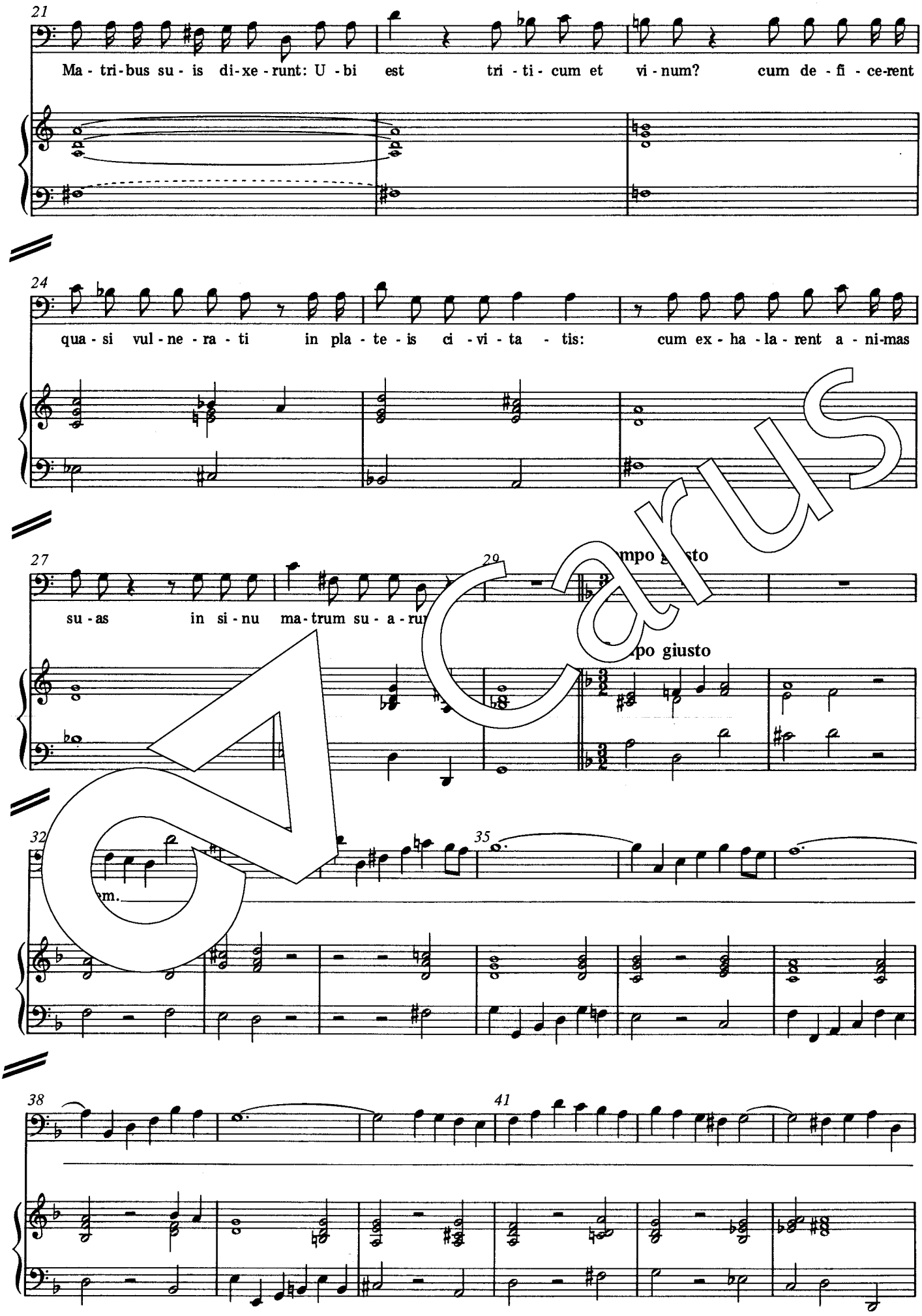
21
Ma - tri - bus su - is di - xe - runt: U - bi est tri - ti - cum et vi - num? cum de - fi - ce-rent
24
qua - si vul - ne - ra - ti in pla - te - is ci - vi - ta - tis: cum ex - ha - la - rent a - ni-mas
27
su - as in si - nu ma - trum su - a - ru
29
mpo giusto
po giusto
32
35
38
41

Carus

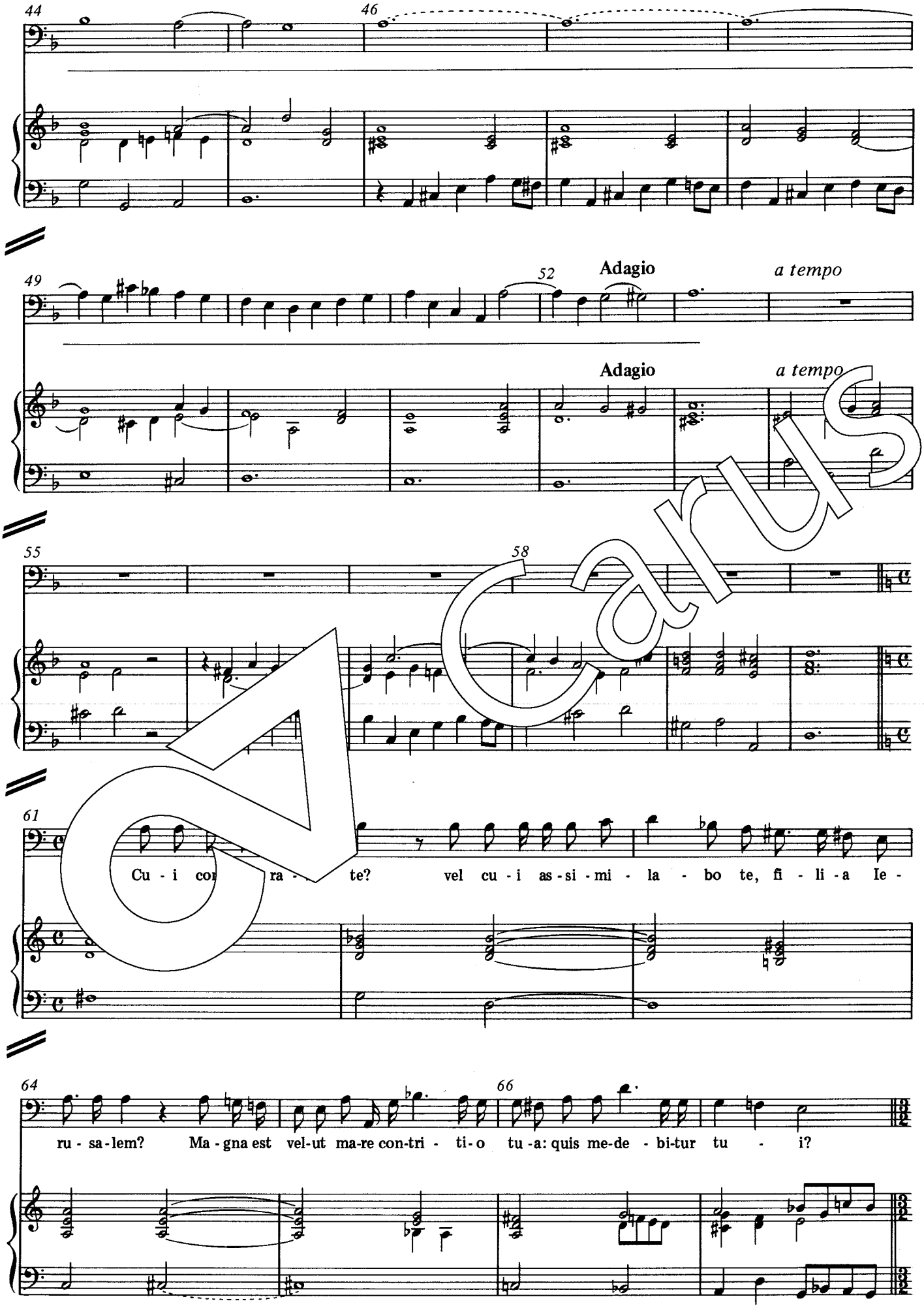
44
46
49
52
Adagio
a tempo
Adagio
a tempo
55
58
61
Cu - i co ra - te? vel cu - i as - si - mi - la - bo te, fi - li - a Ie -
64
66
ru - sa - lem? Ma - gna est vel-ut ma-re con-tri - ti - o tu -a: quis me-de - bi-tur tu - i?

Carus

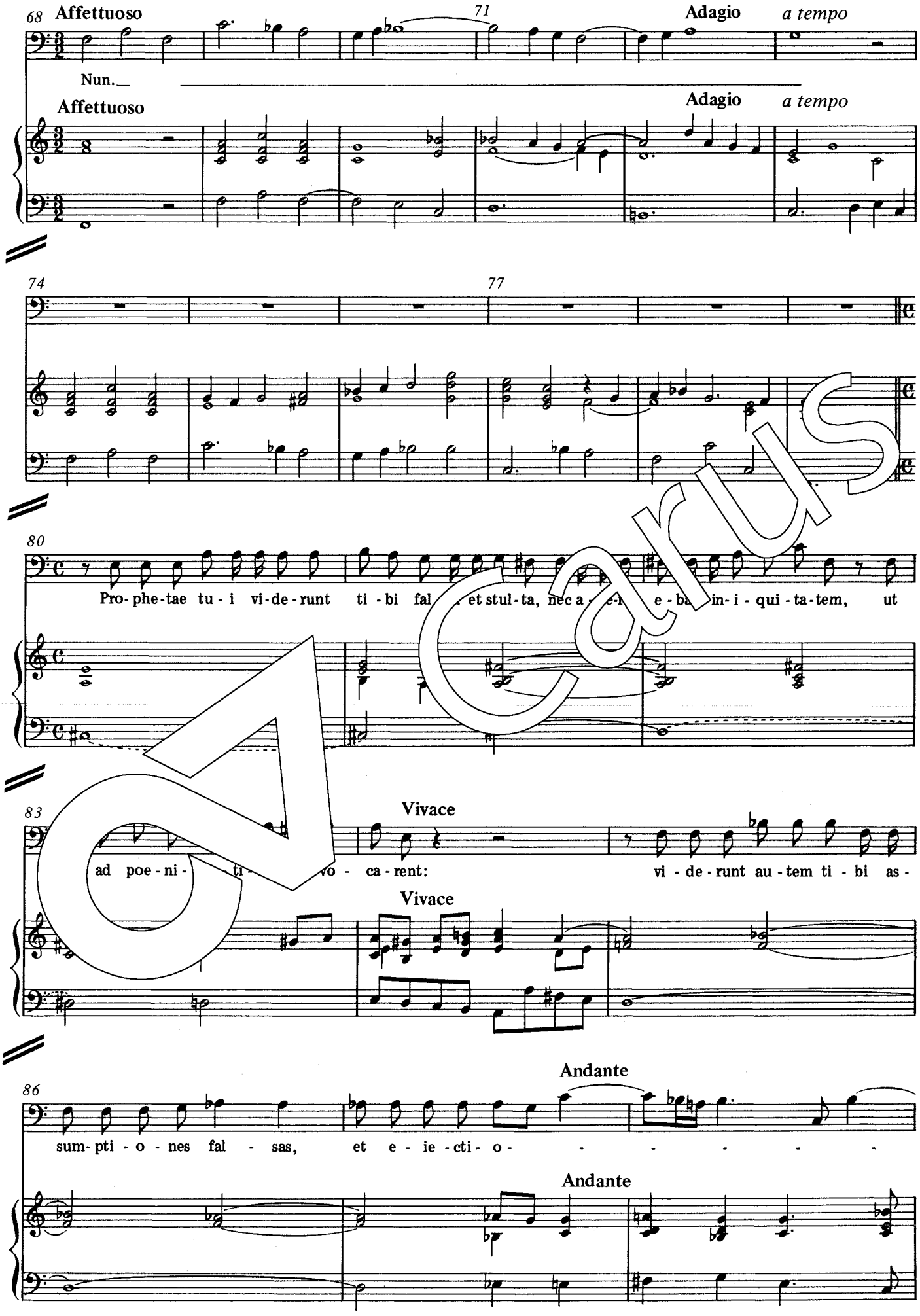
68
Affettuoso
71
Adagio
a tempo
Nun.
Affettuoso
Adagio
a tempo
74
77
80
Pro- phe-tae tu - i vi-de - runt ti - bi fal et stul-ta, nec a e- e- ba in- i - qui - ta-tem, ut
83
Vivace
ad poe - ni - ti vo - ca - rent:
vi - de - runt au - tem ti - bi as -
Vivace
86
Andante
sum- pti - o - nes fal - sas, et e - ie - cti - o -
Andante

Carus

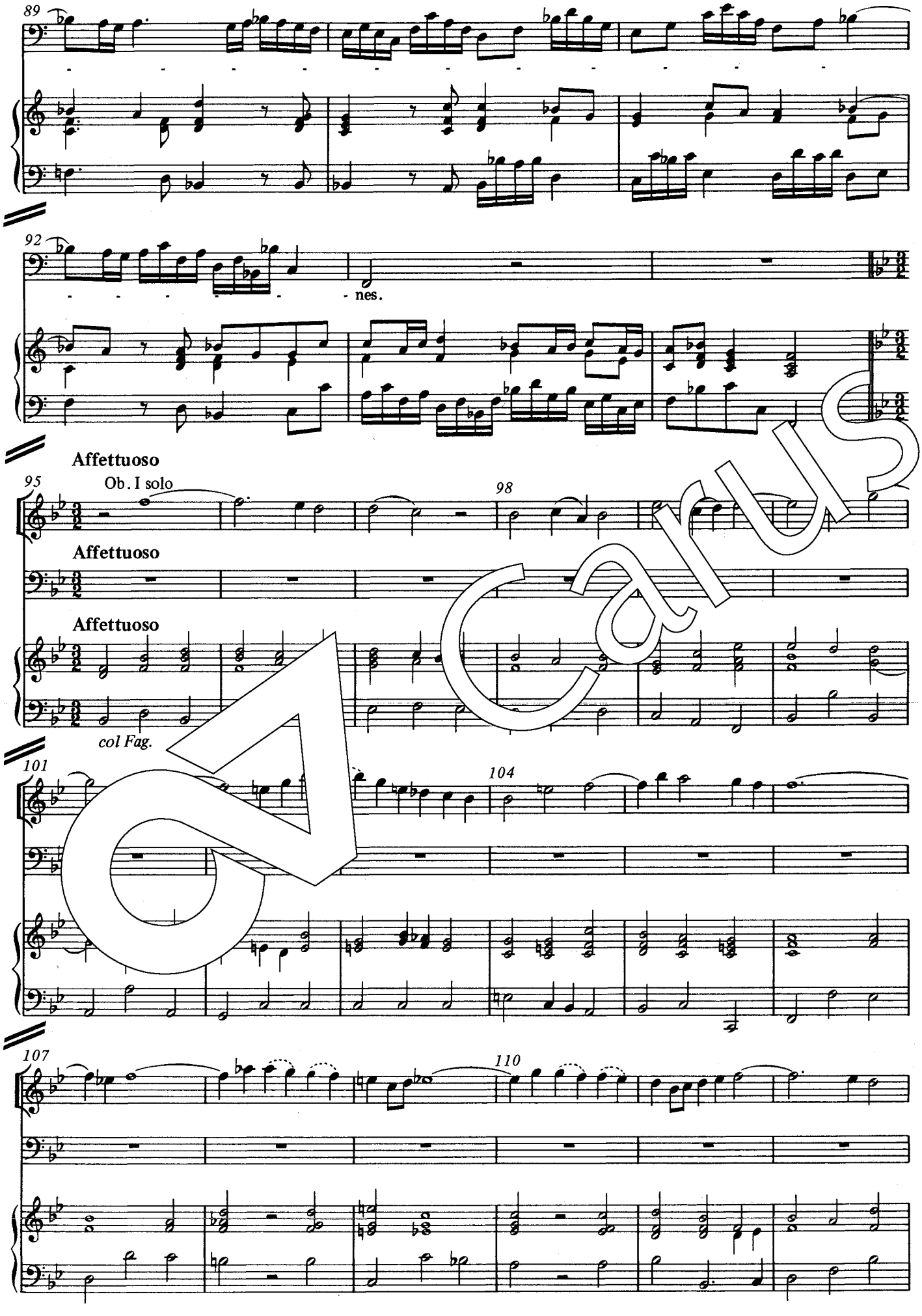
89
92
nes.
Affettuoso
95
Ob. I solo
98
Affettuoso
Affettuoso
col Fag.
101
104
107
110

Carus

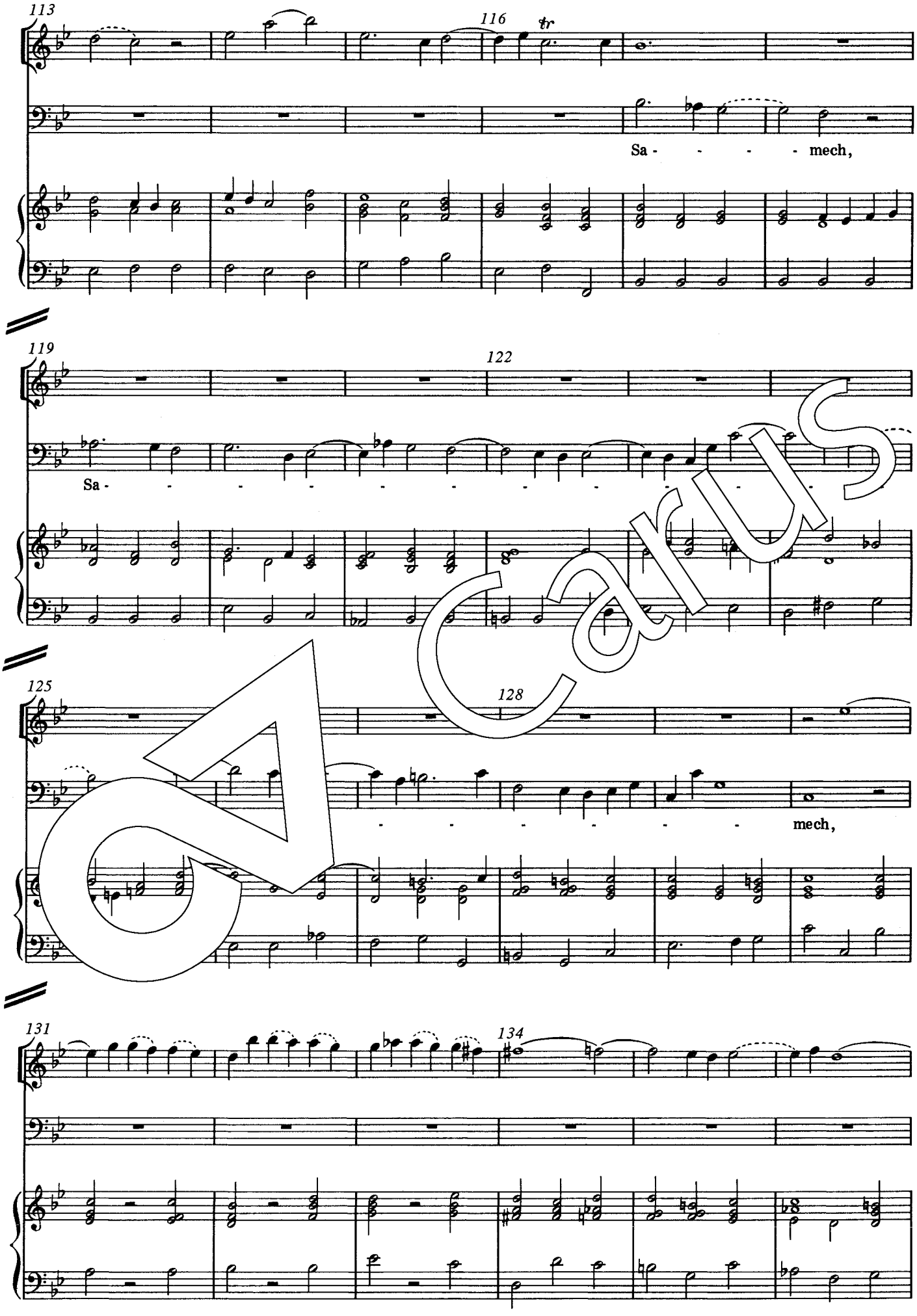

Carus

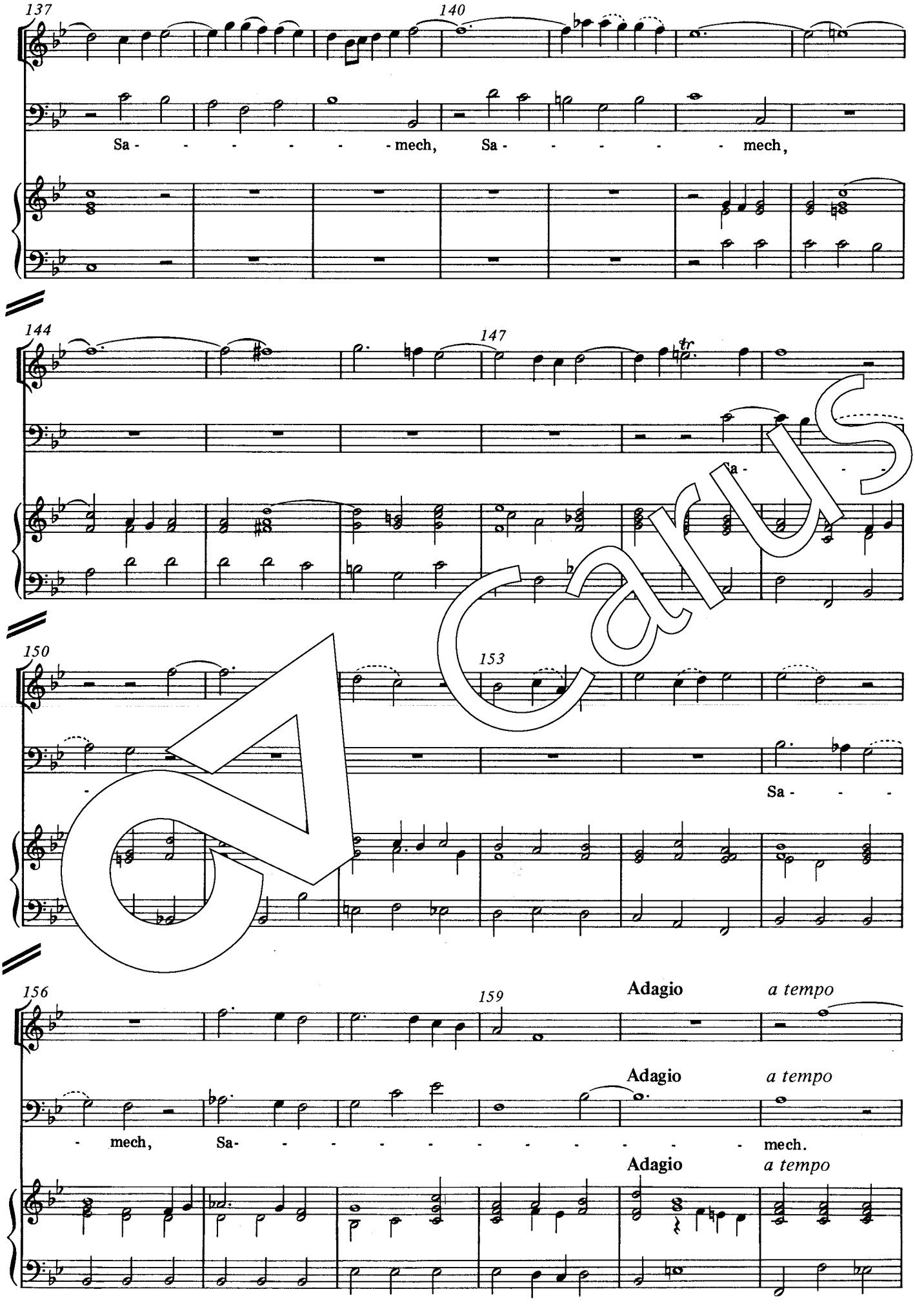
137
140
Sa - - - - - - - mech, Sa - - - - - - mech,
144
147
tr
a - -
150
153
Sa - - -
156
159
Adagio
a tempo
- mech, Sa- - - - - - - - - - - - mech.
Adagio
a tempo
Adagio
a tempo

Carus

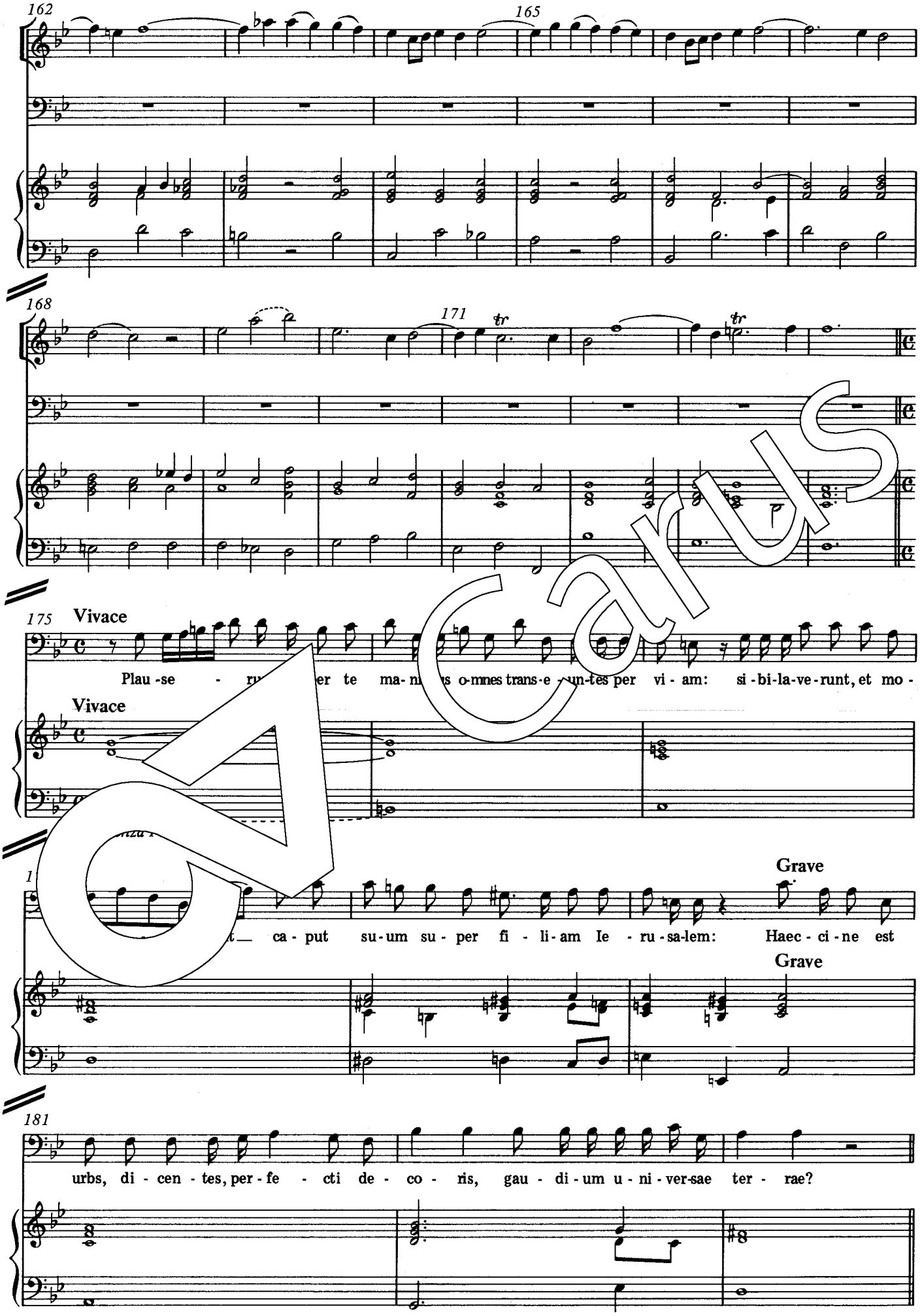
162
165
168
171
175
Vivace
Plau - se - ru er te ma-ni s o-mnes trans-e un-tes per vi - am: si - bi-la-ve-runt, et mo -
Vivace
ca - put su-um su - per fi - li-am Ie - ru-sa-lem: Haec - ci - ne est
Grave
Grave
181
urbs, di - cen - tes, per - fe - cti de - co - ris, gau - di - um u - ni - ver-sae ter - rae?

Carus

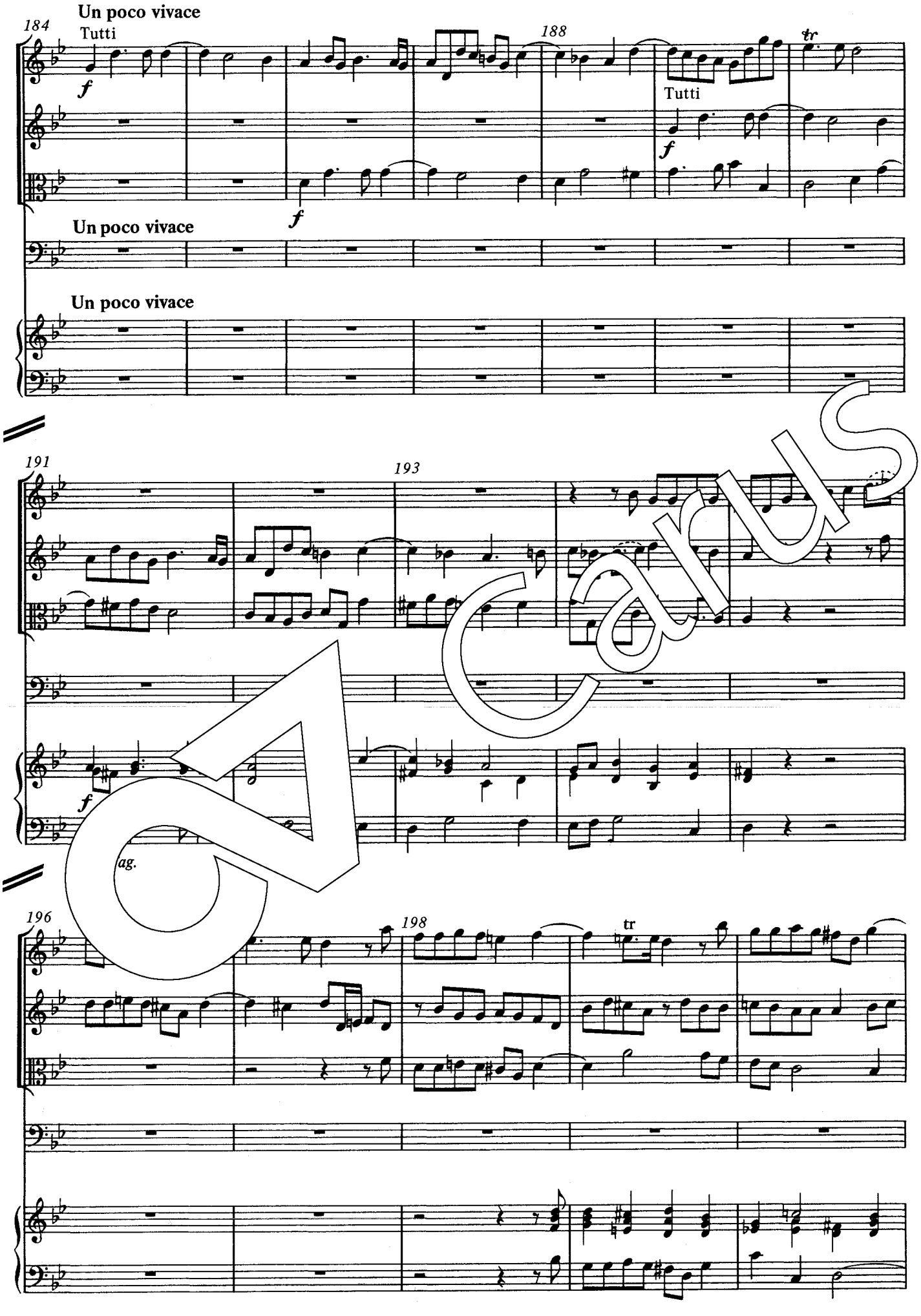
Un poco vivace
184
Tutti
f
188
tr
Tutti
f
f
Un poco vivace
Un poco vivace
191
193
f
ag.
196
198
tr

Carus

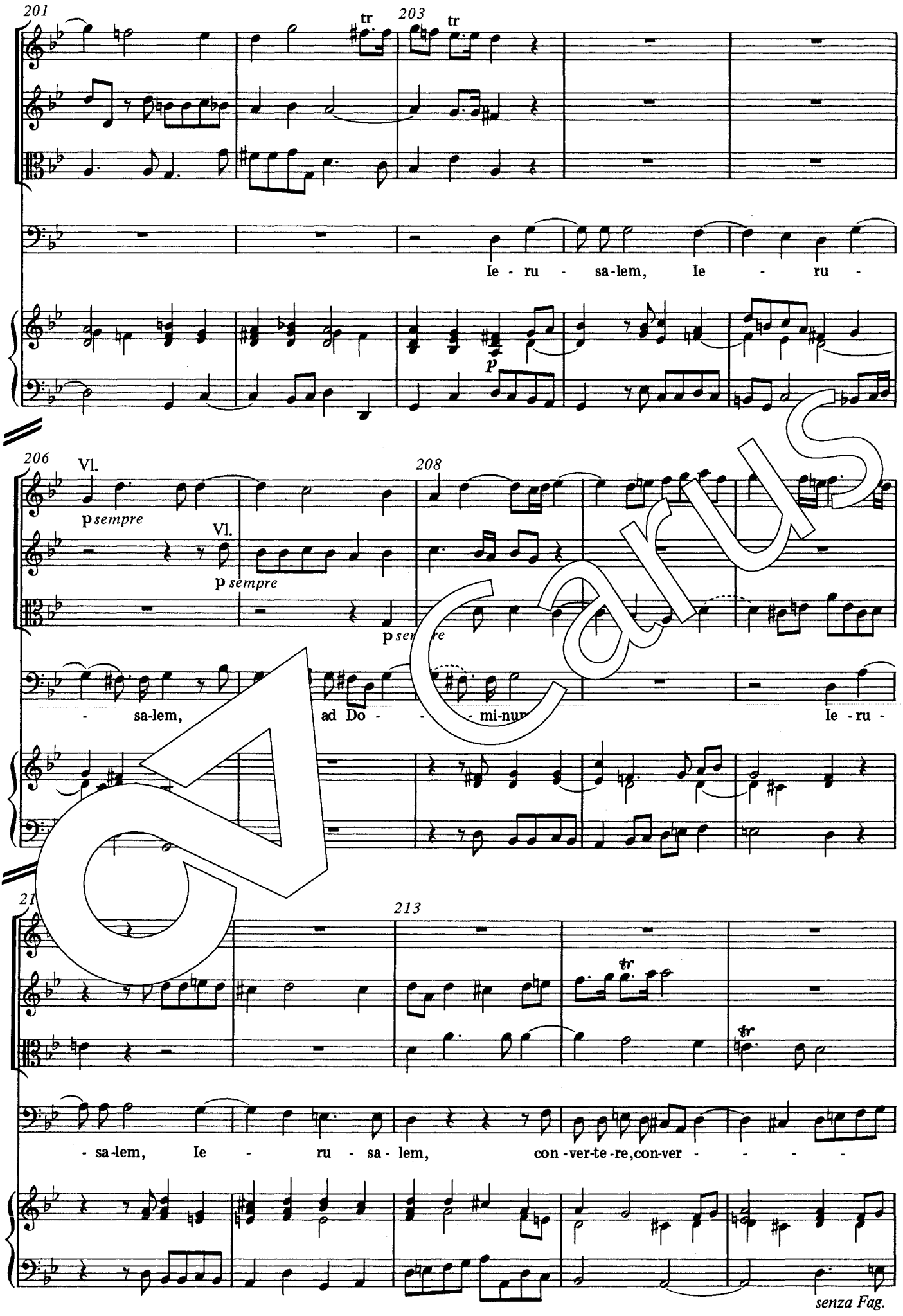
201
203
tr
tr
Ie - ru - sa-lem, Ie - ru -
p
206
Vl.
p sempre
Vl.
p sempre
208
p sempre
- sa-lem, ad Do - - - mi-num Ie - ru -
213
tr
tr
- sa-lem, Ie - ru - sa - lem, con - ver-te - re, con-ver - - - - -
senza Fag.

Carus

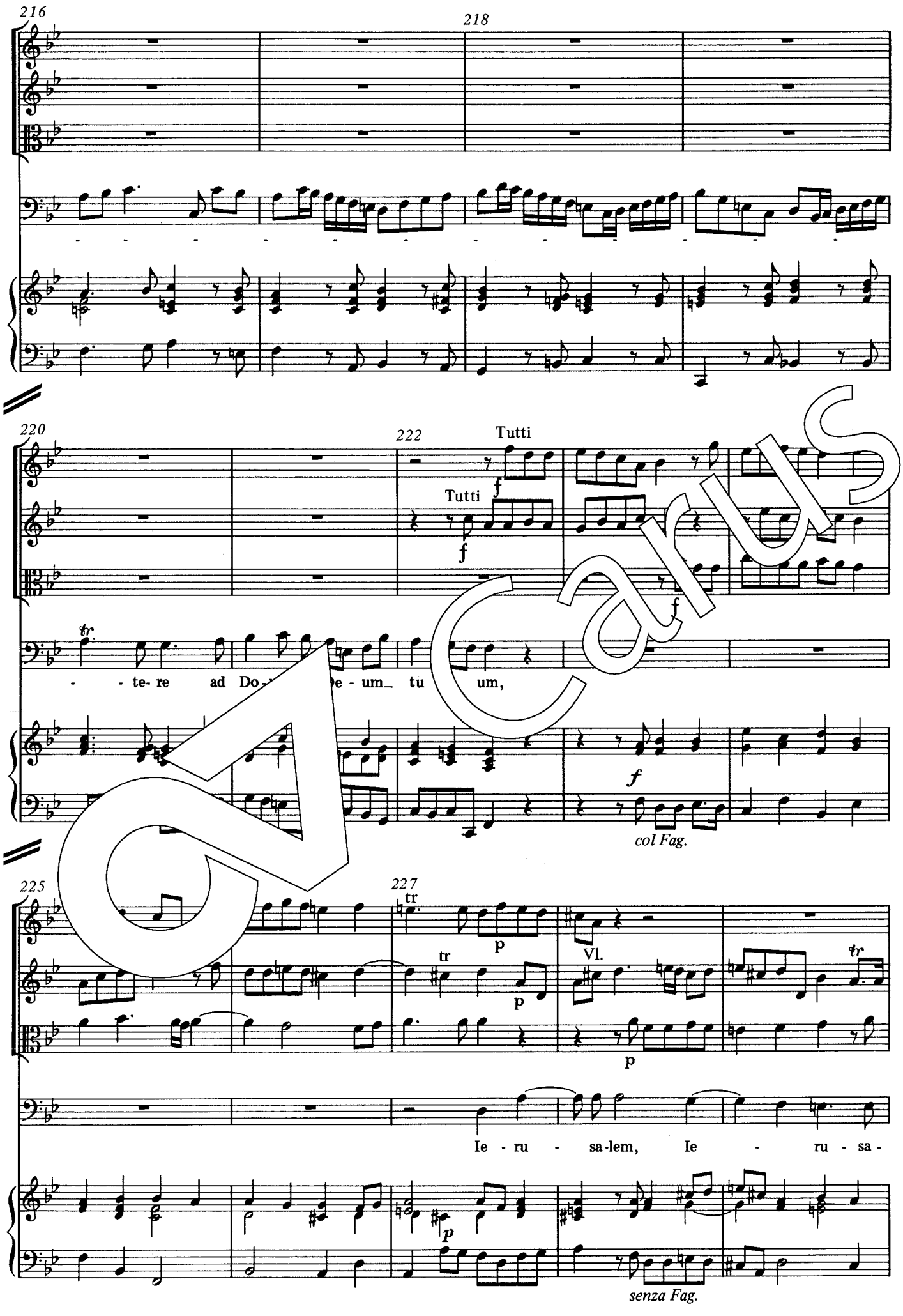
216
218
220
222
Tutti
Tutti
te- re ad Do- e - um_ tu um,
col Fag.
225
227
tr
Vl.
Ie - ru - sa-lem, Ie - ru - sa -
senza Fag.

Carus

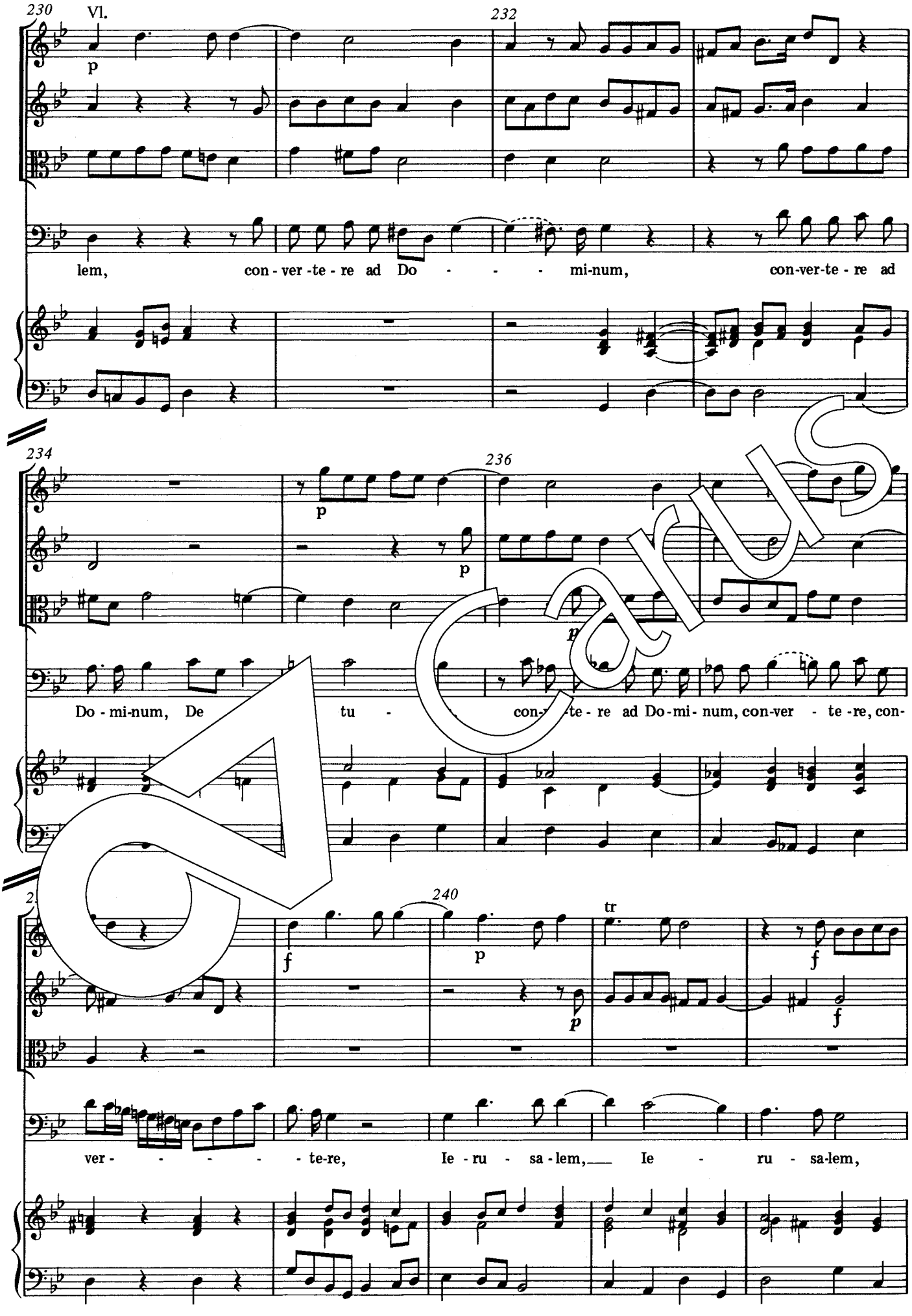
230
Vl.
p
232
lem, con - ver - te - re ad Do - - - - mi-num, con-ver-te - re ad
234
236
p
p
p
Do - mi-num, De tu - con- - te - re ad Do-mi- num, con-ver - te -re, con-
240
tr
f
p
f
p
f
ver - - - - - - te-re, Ie - ru - sa - lem, Ie - ru - sa-lem,

Carus

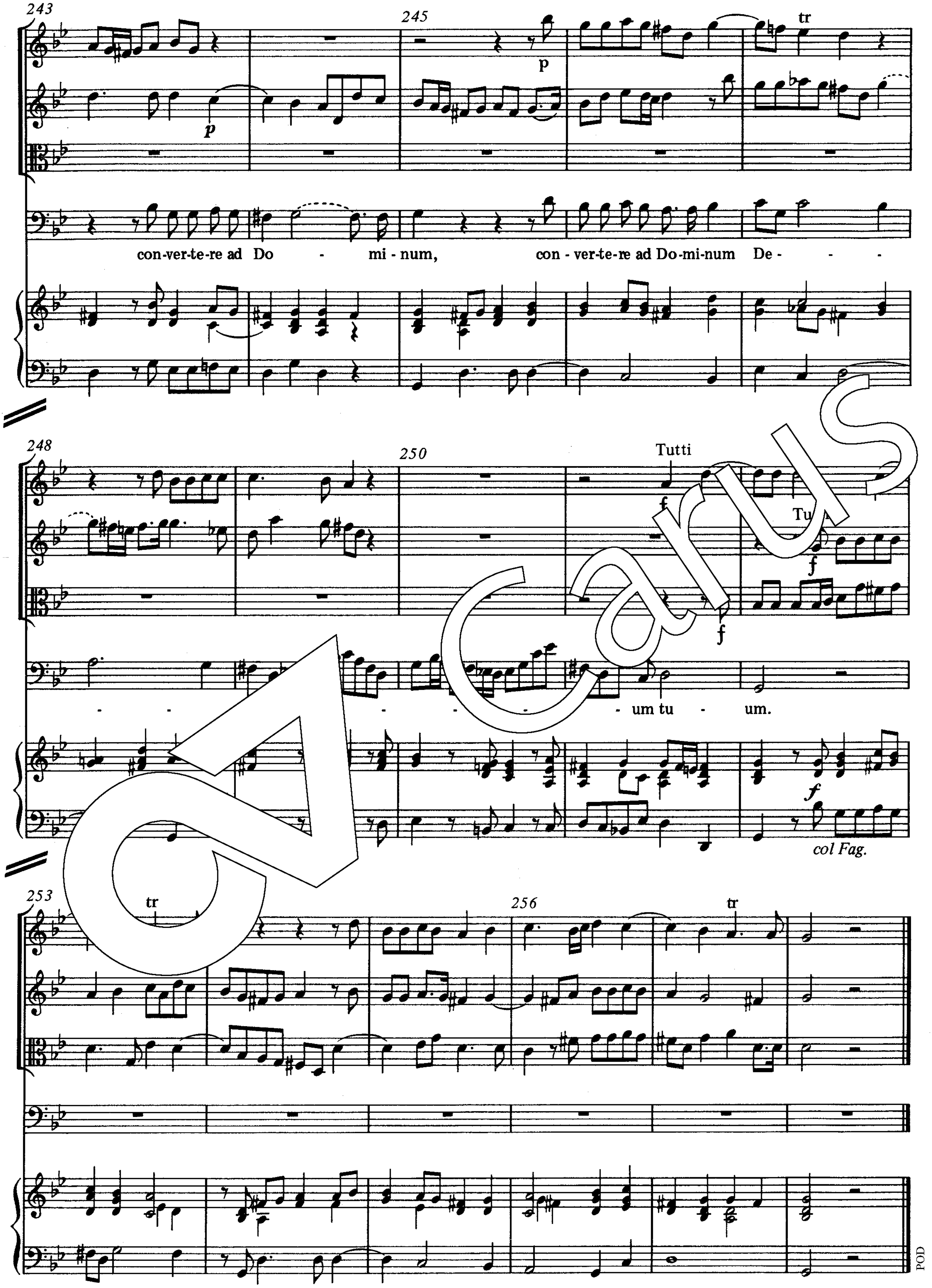

[Folgt das Responsorium "Velum templi scissium est", siehe Vorwort.]

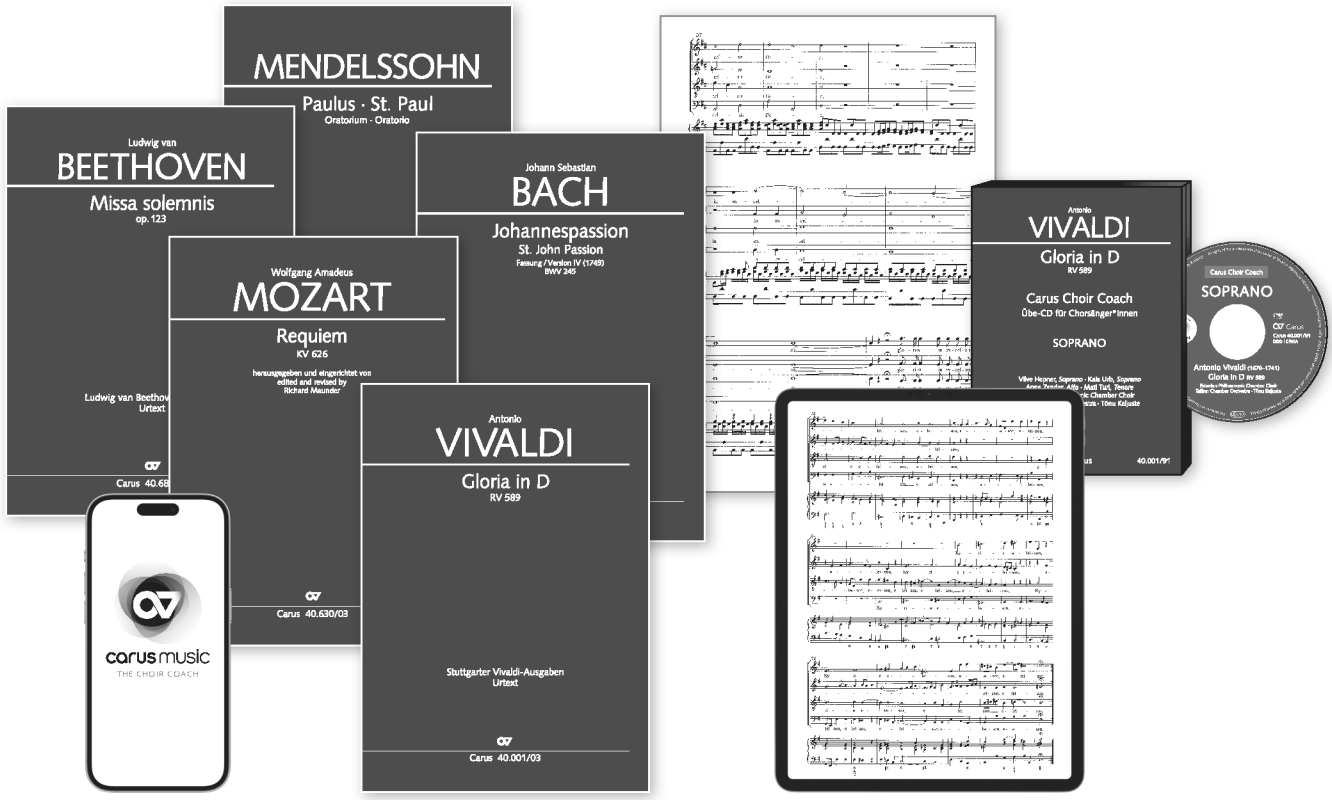

Chormusik erleben
Jederzeit. Überall.

- Eine App mit den bedeutendsten Chorwerken des 17. bis 20. Jahrhunderts
- Carus-Klavierauszüge, synchronisiert mit hervorragenden Einspielungen bekannter Interpreten
- Coach zum Erlernen der eigenen Chorstimme
- Schnelle und schwierige Passagen können im Slow-Modus geübt werden
- Navigieren und Blättern wie im gedruckten Klavierauszug
- Für Tablet, Smartphone und PC
- Carus Choir Coach (nur audio): Übehilfe für Chorsänger*innen mit Originaleinspielung, Coach und Coach in Slow Mode erhältlich (mp3 auf CD oder als Download)

Experience Choral Music
Anytime. Anywhere.

- An app with the top choral works from the 17th to the 20th century
- Carus vocal scores, synchronized with first class recordings by top performers
- Acoustic coach helps you learn your own choral part
- Fast and difficult passages can also be practiced in slow mode
- Page turning and navigation just as in the printed vocal score
- For tablet, smartphone and PC
- Carus Choir Coach (audio only): practice aid for choral singers with original recording, coach and coach in slow mode available (mp3 on CD or as download)

carus music
THE CHOIR COACH

www.carus-music.com